22 PAGES TODAY

"FIRST IN EVERYTHING."

ST. LOUIS POST-DISPATCH

Only Evening Paper in St. Louis With the Associated Press News Service.

VOL. 62. NO. 179. ST. LOUIS, TUESDAY EVENING, FEBRUABY 15, 1910. PRICE ONE CEN'

SEVENTH EDITION

GLENCOE ROBBER LEADS OFFICERS TO HIDDEN LOOT

Ebeling Takes Detectives to Cache of Rifled Mail in Cornfield.

BURIED WEAPON FOUND

Confessed Bandit Takes Captors Over Trail Taken After Hold-Up.

TO RELEASE EMERSON

Arrangements Are Made for Dismissal of Stock Salesman Taken in Raid.

George Ebeling, confessed train robber, led detectives Tuesday straight to the spot where he and accomplices in the Glencoe train hold-up concealed an inner register mail pouch in a shock of corn. The bag, removed from its covering, proved to contain very incriminating evidence against the bandits.

It had been ripped and all the mail inside had been opened and rifled. Nothing had been overlooked by the robbers, except a small gun-metal watch of little value. The sack, the torn envelopes and broken packages are held at the postoffice as evidence against Ebeling and his accomplices.

The pouch was found on the Al Pfeiffer farm, two miles east of Fenton and near the Meramec River. The farm is about five miles south of the scene of the robbery. Ebeling, after the expedition, was taken back to the City Jail. In the searching party were Inspectors Bunsen and Mosby and Detective McFarland. They took a train to Valley Park and there hired a buggy.

Ebeling pointed out the route along which he and his companions fled towards St. Louis, until they reached the farm.

"The bag ought to be in there," said he, "hidden in the first corn-shock in the field." So it proved.

Simultaneously Detective Kaiser and Inspectors Cochran and Perkins, following directions given to them by Ebeling, found a revolver and cartridges which had been buried close to the Gravois road, near the end of the Cherokee line, by the robbers on their way to the city.

Emerson's Release Arranged.

Samuel W. Emerson, who was arrested with Eberling, was taken from the city jail to the office of United States Commissioner Morsey at 11 a. m. Tuesday, and arrangements were begun to order his release on his own recognizance.

The absence of Postoffice Inspector Bunsen, who was i.. the searching party at Valley Park, prevented the release, as Chief Inspector Dickson said he wanted Bunsen present when Emerson was discharged. Commissioner Bunsen said Emerson would probably be given his liberty Tuesday evening. He was in the meantime taken back to jail.

No testimony was taken, as it had been arranged before the hearing that Emerson would be set free because of lack of evidence implicating him in the robbery. Miss Sophia J. McElwain, a school teacher, by whom Emerson had said he could prove an alibi on the night of the robbery, was not called as a witness.

Emerson told a Post-Dispatch reporter that he first met W. W. Lowe, held as the leader of the bandits, by answering an advertisement for a stock salesman and calling at Lowe's office in the Granite Building. He was not regularly employed, he said, but was promised a commission for any stock he might sell.

Tried to Sell Stock to Teacher.

"I had known Miss McElwain several years," he said, "and I tried to interest her in Lowe's Alaskan certificates. I took her to the office, but she would not invest. She and a man named Clark were the only customers I took to Lowe's office."

A week's sweating of Ebeling and of the other two bandit suspects, W. W. Lowe and James Lowe, has elicited no evidence against Emerson. He has maintained his innocence, and his protests were corroborated by the confession of Ebeling, who declared that only he and "Billy" Lowe were implicated in the robbery.

James Lowe is held on suspicion that he was an accessory before the crime. The four men were sent to the city jail in default of $20,000 bond.

"IMMUNITY BATH" IS REFUSED

Court Rules Sugar Refining Secretary Is Not Exempt.

NEW YORK, Feb. 15.—Charles R. Heike, secretary and treasurer of the American Sugar Refining Co. of New York, and secretary of the American Sugar Refining Co. of New Jersey, will not get an "immunity bath." His special plea failed yesterday afternoon, despite the utmost efforts of his counsel, John B. Stanchfield and George Graham of Philadelphia.

Judge Martin of Vermont, sitting in the United States Circuit Court here, decided that Heike's demand for immunity in return for the testimony he had given the anti-trust proceedings would not hold.

BRIDE WHOSE HUSBAND WILL NOT PAY DEBTS

MRS. OTTO SCHUMACHER

O. SCHUMACHER WILL NOT PAY HIS BRIDE'S DEBTS

Former Delegate Advertises That She Has Left Him—Married Six Months.

Otto Schumacher, former member of the House of Delegates, has advertised that he will not be responsible for the debts of his bride of six months, following their separation after a quarrel.

Schumacher, then a widower with three children, and his fiancee were married on July 23 last, after having twice changed their minds at the threshold of the license office. She was Miss Iza Prater of 723 North Vandeventer avenue, formerly a Kansas City manicure.

Three weeks after the wedding day, a violent fight took place in the Schumacher home at 4047 Garfield avenue. Both an ambulance and a patrol wagon backed up to the door, and Mrs. Schumacher told the dispensary physicians who dressed her wounds that she had done nothing except to throw a glass of beer in her husband's face. She said he pushed her through a window.

Friends of Schumacher, who is St. Louis agent for a Milwaukee brewery, said Tuesday that the final separation took place last Wednesday, when the wife took her clothes and left. Where she went no one seemed to know.

Schumacher was a member of the House of Delegates "combine" of 1898-1900, and was a guest at Julius Lehmann's $47,500 birthday party. He was indicted with the rest on bribery and perjury charges, and squared accounts with the State by serving as a witness against the others.

GIRL IN LOVE LOSES NOTE THREATENING DEATH, THEN SHE REGRETS WRITING IT

A note lost by a young woman and found in a Jefferson Barracks car revealed Monday the romance of a girl and a soldier who did not love her. The note was found by Conductor Otto Bender on the rear seat of the car. It was not addressed, but was signed, Catherine Hegel, 5560 Maple avenue. In the note the writer announced her intention to kill herself and said that her body would be found near Jefferson Barracks between Feb. 15 and Feb. 23.

Investigation of the address given in the note developed the facts that Catherine Hegel is a maid there in the employ of Lazarus Rosenbaum. The girl could not be seen, but the story was told of how she was in love with a soldier and being disappointed, had contemplated suicide. After losing the note the girl regretted having written it.

DR. FREDERICK A. COOK IS IN CHILE; REFUSES TO TALK

SANTIAGO, Chile, Feb. 15.—Dr. Frederick A. Cook arrived here yesterday from Valdivia. He was accompanied by his wife.

The explorer seemed to be in perfect health, but disgusted at being met by the representatives of the newspapers. He said he wanted to be left in peace and declined absolutely to be interviewed.

DR. HARRIS QUESTIONED ABOUT DIAGNOSES AT CITY HOSPITAL

Cases in the City Hospital which terminated in death and which a bacteriological examination showed to have been incorrectly diagnosed by the hospital physicians, is the subject on which Dr. Downey L. Harris, City Bacteriologist, was summoned to testify at 3 p. m. Tuesday before the Legislation Committee of the City Council.

The committee, consisting of Councilmen Espenshied, Schneiderhahn and Lambert, is in charge of the Council bill for the reorganization of the municipal hospital system. They expected, by Dr. Harris' evidence, to establish the necessity of a visiting staff of experienced physicians to correct the diagnoses of hospital internes.

HYDE ATTORNEYS WANT LETTERS OF POISON EXPERTS

Demand That Paxton Give Up Hektoen Messages on Swope Inquiry.

DOUBT IS EXPECTED

Mrs. Swope Declared to Have the Epistles Which Are Sought in Court.

From a Staff Correspondent of the Post-Dispatch.

KANSAS CITY, Mo., Feb. 15.—The battle is on for possession of a bundle of letters written by Dr. Ludwig Hektoen of Chicago to John G. Paxton of Independence, relative to the chemical analysis of the organs of Col. Thomas H. Swope's body. In the first skirmish, which took place before Judge Powell in the Circuit Court at Independence this morning, Paxton won a temporary advantage.

When Paxton was giving his deposition Saturday, he was asked by Attorney Frank P. Walsh how many letters he had received from Dr. Hektoen. He said he had received at least half a dozen, probably a dozen. He was asked if they still were in his possession. He said they were. He was asked if he would produce them. He said he would not.

Letters Given to Mrs. Swope.

Walsh filed a motion in Judge Powell's court, asking that Paxton be compelled to produce the letters. This was set for hearing this morning. Paxton made a statement that the letters were received by him as counsel for Mrs. Logan O. Swope and that on her demand, he had turned them over to her. The hearing on the motion was continued to Thursday morning.

Judge Powell issued a subpena duces tecum against Paxton and Mrs. Swope directing them to produce the Hektoen letters in his court at Independence Thursday forenoon. Ruling will be made then.

In the meantime Attorney Walsh will recall Paxton before Notary Kelly and will also subpoena Mrs. Swope for the purpose of ascertaining exactly when the letters were turned over to her.

Attorney Walsh does not know what the letters contain and he realizes that he is running the risk by compelling them to be made public, of eliciting information that will be prejudicial to his client, but he is willing to take the chance.

Resist Giving Up Epistles.

He reasons that in view of the unusually long time taken by the chemists in making their analysis, that tests were sufficiently inconclusive to raise presumptions unfavorable to poisoning theory. The asperity with which Paxton refused Saturday to produce the letters is taken to indicate that it is deemed important to withhold the contents of the letters from D Hyde and his attorneys, and there is certain to be spirited resistance to the attempts of Walsh and his associates to have them produced.

The taking of depositions was halted this morning by the inability of Walsh to induce the attendance of R. B. Mitchell and Judson Mann, undertakers, because the grand jury had not finished with them. Walsh hopes to elicit from these men that in the handling of Col. Swope's body, both before interment and after exhumation, there was such lack of precaution that tampering was possible.

Steps were taken by the grand jury today to put a stop to the taking of depositions by Attorney Walsh. Witnesses were instructed that they were to consider themselves as bound by the oath of secrecy and were told to refuse to divulge, in the form of depositions, the information given by them to the grand jury.

Prosecuting Attorney Conkling says witnesses will be free to give their depositions after the grand jury releases them. He declines to say when they will be released. It is understood that none of the witnesses will be released by the grand jury, but will be kept indefinitely, subject to recall.

Dr. Hyde's preliminary hearing on the charge of murdering Col. Swope is set for Thursday forenoon before Justice Loar at Independence. On account of the grand jury investigation it will be continued to a later date.

Hope in Disease Theory.

If Dr. Hyde is indicted and brought to trial on the charge of murdering Col. Thomas H. Swope, as a result of the investigations of the special grand jury now in session, an attempt will be made to have him acquitted of the charge by raising the presumption that Swope died from an ailment or combination of ailments, complicated by the infirmities of old age, which did not produce discernible symptoms.

This is indicated by the course of inquiry, which is being pursued by Attorney Frank P. Walsh in the taking of depositions in the civil suit of Dr. Hyde against John G. Paxton.

His examination of Dr. John J. Hall yesterday afternoon was directed to breaking down the general statement made by both Dr. Hall and Dr. Ludwig Hektoen at the inquest that on the pathological examination they found all the parts normal and discovered no condition that would account for his death.

He elicited from Dr. Hall not only the negative facts that there had been no examination of the spinal cord, the blood and the contents of the bladder,

Continued on Page 2, Column 6.

HADLEY DEMANDS STONE SUBMIT TO BALLOT RECOUNT

Suggests Senator Resign Immediately if It Is Shown He Was Elected by Fraud.

WOULD APPOINT FOLK

Governor Wants Canvass of St. Louis and Kansas City Vote Begun at Once.

Special to the Post-Dispatch.

JEFFERSON CITY, Feb. 15.—Gov. Hadley in a statement dictated today declared that the St. Louis and Kansas City ballots in the senatorial primary were not burned on the day before he made his charge of fraud in connection with St. Louis nomination, and that Stone's statement that they were is an unqualified falsehood. If Stone is willing the Governor wants to make a recount and he has wired Gov. Folk for his consent.

If Stone and Folk consent, the recount will begin at once. If the recount shows Stone to have been nominated through fraud, the Governor asks him to resign and says he will appoint Folk. His statement follows:

"The defense of the Republicans and Senator Stone that I waited until the day after the senatorial primary before I made my charge of fraud is an unqualified falsehood. The ballots have not been burned, either in Kansas City or St. Louis.

Would Appoint Folk.

"If Stone is willing to meet the issue of facts he will consent for the ballots to be recounted. I wired Gov. Folk today asking for his consent to the recount. If the consent of Stone and Folk is secured the recount will begin at once with their representatives present.

"If it is found that Stone was not honestly nominated, he should resign and I will appoint Folk as his successor. Then if Stone will consent to run again, I will agree to run against him in case Folk will not contest with him the nomination.

"Stone now has an opportunity to show his faith and the honesty of his nomination by consenting to a recount. If he declines, it cannot but be accepted as a confession that he holds his office by a tainted and imperfect title."

Little Hope for Recount.

Continuing, Gov. Hadley said: "I have little hope, however, that Senator Stone will agree to a recount of the ballots or to resign if that recount should show that he was not honestly nominated. He is today, and has been for years, the head of a political machine in this State in which behalf crimes against the ballot have been so frequently committed that they almost became conventional.

"In 1894 when Senator Stone became Governor, such outrageous frauds against the ballot were permitted or connived at by his police and election officials in Kansas City that the burst of indignation thereby aroused caused Senator Stone, with all his partisanship, to refuse to commission some of the beneficiaries of that fraud.

"Padding of the registration list, repeating, intimidating voters, assaulting election judges, dishonestly counting ballots cast, dishonestly counting ballots not cast and forging the election returns have from that day to this been more or less frequent.

Violence in St. Louis County.

"Gov. Folk suffered in his campaign for Governor by crimes against the ballot and the assaults committed upon his supporters in St. Louis and St. Louis County. When the decent members of the Democratic party had thus brought home to them the outrage and injustice of the election methods that had for years been practiced against the Republicans, they defeated the political machine that had for years relied upon such methods for success.

"Gov. Folk endeavored throughout his term of office, with only partial success, to bring about a correction of these evils. But the last Democratic primary in St. Louis for the nomination of a governor, in which David A. Ball charged, and to the satisfaction of a large majority of the people of the State, proved, that he had been robbed of the nomination, the counting of the votes in the senatorial primary in St. Louis, in which in many instances two and three votes were counted where but one was cast, the election returns in Kansas City shown to have been tainted with fraud by the subsequent police investigations, all go to show that crimes against the ballot are by no means a lost art in the State of Missouri.

"They also show that this political machine which has called itself the old guard but which Gov. Folk calls the 'old gang' is still relying upon the same old methods for success. And the fight for honest elections, both within party organizations and between party organizations, still must be made by the honest, decent members of both political parties.

Says Let the People Judge.

"If Senator Stone is convinced he is entitled to the seat he now holds, he will consent to a recount. If he knows he is not, he will refuse. Let the people of Missouri watch for his answer."

In a statement just given out at Washington, Senator Stone says:

"If Mr. Hadley knew or had well-founded reason to believe the statement he makes that I was not honestly nomi-

Continued on Page 2, Column 3.

GIRL WHO DECLARES FATHER WAS MURDERED AND BROTHER WHO IS HELD ON HER STORY

FINDS MOTHER SELF-SLAIN AFTER RACE IN TAXICAB

Daughter Rushes to Parent's Home From Downtown Office, but Is Too Late.

A race with death in a taxicab was lost by Mrs. Annie Bowker when she hurried from a downtown office to her mother's room at 4124 West Belle place, only to find the mother, Mrs. Catherine Kirchline, dead from poison.

Mrs. Bowker summoned the taxicab a moment after she had learned, in a telephone message from her sister, Mrs. Richard Schumacher, of a letter which Mrs. Schumacher had just received from their mother.

"I am going on a long journey," the letter read. "I don't want to be a burden to you."

The letter, received by Mrs. Schumacher Monday afternoon at her home, 5892 January avenue, but showing by the postmark that it had been mailed Saturday, so alarmed the young woman that she telephoned to her sister, who is employed downtown.

When Mrs. Bowker reached the house she was told by the landlady, Mrs. Annie Thompson, that Mrs. Kirchline had not been seen for several hours. "But she was out early this morning and went to a drug store," she added.

The daughter ran upstairs. As she opened the door it was seen that she had come too late.

A note, addressed to the landlady, lay on the floor. The daughter snatched it and read the first few words aloud. They were an apology to Mrs. Thompson for the trouble which a death in her house would cause. Then the daughter thrust the note into her handbag and did not offer to give it to Mrs. Thompson.

Vials which had contained carbolic acid and morphine were found in the room.

The note was read Tuesday at the Coroner's inquest. "Dear Mrs. Thompson," it said, "please excuse me for any trouble I cause you. I am sick, and dread getting so old that I may be a burden to someone. Someone please call for my things Monday."

Mrs. Kirchline was 54 years old and was a trained nurse. She was married a second time a few years ago, but had separated from her husband. This fact, and ill health, are believed to have caused her to end her life.

MISS ELMA WEIL IS TO WED AT PALACE ELYSEES IN PARIS

Miss Elma Weil, daughter of Mr. and Mrs. Max Weil of 4503 McPherson avenue, will be married next Monday morning to Paul Bloch at the Palace Elysees in Paris, according to a letter received by a relative in St. Louis Tuesday. The wedding had been set for last Thursday, but a postponement was caused by the flood, which submerged the districts in which Miss Weil and her fiance resided.

The wedding will be followed by a tour around the world, ending at Buenos Ayres, where Bloch, a commission merchant, spends six months of the year.

COLD WAVE WITH RAIN AND SNOW IS ON ITS WAY WITH 40 DEGREES DROP

THE TEMPERATURES.

1 a. m.	47	9 a. m.	53
3 a. m.	42	11 a. m.	62
5 a. m.	43	1 p. m.	63
7 a. m.	51	3 p. m.	65

Yesterday's Temperature.

Maximum ..... 55 at 3 p. m.
Minimum ..... 34 at 4 a. m.

The Weather Bureau in a special forecast says a cold wave is due in Missouri, Kansas, Nebraska and Iowa, and that the temperature will drop to 10 degrees above zero.

"I know a nice, quiet place where they could go and talk it all over without disturbing anyone," said the real estate man.

"Where who could go?" asked the politician.

"Why, the gubernatorial Munchausen and the professor of Billingsgate."

"What do they want to do that for? There's nothing in it for them if they don't disturb anybody."

"Maybe so," said the real estate man, "but if they keep this up they won't leave any words suitable for the final struggle of Schutz and Gerhart with the Terminal's press agent."

The official forecast: Rain, turning to snow tonight and Wednesday; colder with a cold wave; slight southerly winds, shifting to northerly.

Missouri—Rain turning to snow tonight and Wednesday; cold wave; winds shifting to high northerly.

Illinois—Rain tonight, turning to snow Wednesday; much colder; high southerly shifting to northerly winds.

RICH MAN TO INVEST 30 CENTS

Court Orders Property Owner to Buy Garbage Can.

John Fuehr of 3206 Chouteau avenue was ordered by Judge Tracy of the Clark Avenue Police Court Tuesday to purchase a garbage can within a week. Fuehr, who is 78 years old, is worth $300,000 and owns 14 houses in St. Louis and several farms in St. Louis and Warren counties.

He said he did not need a garbage can, as he burned all the refuse. He promised, however, to invest 30 cents in a "covered, nonabsorbent" can.

WIDOW OF CLAUS SPRECKELS DIES LEAVING BIG FORTUNE

SAN FRANCISCO, Feb. 15.—Mrs. Anna Christian Spreckels, widow of the late Claus Spreckels, died today at her residence here. She was 79 years of age, and leaves four sons—John D., Claus A., Adolph and Rudolph—and a daughter, Mrs. John Ferris of Reigate, Surrey, England.

Mrs. Spreckels leaves a large fortune.

GIRL SORRY SHE HAD HER BROTHER HELD AS PATRICIDE

Louis Owens Arrested After Sister Had Told Police Her Father Was Murdered.

BELIEVES KIN INNOCENT

Tearfully Declares That Man Is Not Slayer of Parent—He Denies Charge.

WAS OUT OF WORK

Man Found With Bullet in His Head and His Wallet Gone.

Doctor's Autopsy Aids Theory That Man Was Murdered

DR. JOSEPH MEINHARD, Coroner's physician, who performed an autopsy upon the body of David T. Owens, said Tuesday that the murder theory was probably strengthened by his findings.

"The bullet ranged from behind and below the right ear upward and forward, and emerged in front of and above the left ear. Considering that the barrel of the watchman's revolver was 7 or 8 inches long, a man would have had to contort his body most awkwardly to fire a bullet into his head at that angle.

"Not in one case out of a thousand would a man's hand fall forward in his lap after he shot himself through the brain in the posture in which Owens' body was found. The bullet, crashing through the brain, would instantly paralyze the motor nerves; the hand would drop vertically to his side, and the revolver would fall from his nerveless fingers to the floor.

"Nevertheless, I do not pronounce definitely that the case was one of murder rather than suicide."

Miss Linnie Owens, whose zeal to punish what she believes was the murder of her father, resulted in the arrest of her brother on suspicion that he had knowledge of the crime, was horrified Tuesday to find herself somewhat in the position of a modern Electra. In her anxiety to avenge one near relative she had unwittingly involved another in the net of the law.

Her father was David T. Owens, a nightwatchman, who was found dead, with a bullet through his temple, in the building of the Columbia Incandescent Lamp Co., 2115 Locust street, at 5:15 a. m. Wednesday. Her brother, Louis Turner Owens, is held at Police Headquarters pending an investigation into the tragedy.

Miss Owens' intervention caused an order to reopen the inquest which last Thursday resulted in a verdict of suicide. The second inquest will be held Wednesday. The body was exhumed Monday afternoon and an autopsy performed.

Electra, according to the plot of an opera by Strauss which has just been produced in America, avenged upon her mother the murder of her father. Miss Owens is almost distracted because, in her ardor to bring her father's slayer to justice, she unknowingly caused the implication of her brother.

The young woman visited Chief of Police Creecy and declared her belief that her father was murdered. To support her theory she supplied evidence which to Creecy seemed highly significant. She asserted that a wallet, which she knew to contain money and which her father habitually carried strapped to his right garter, was missing when his body was discovered. She convinced Chief Creecy that Owens had been murdered and robbed.

Miss Owens, when seen by a Post-Dispatch reporter in a downtown office in which she is a stenographer, was sunk in despair and remorse. She spoke with almost equal grief of the death of her father and of the arrest of her brother.

Believes Brother Innocent.

"I cannot believe my father killed himself," she wept, "and I should as soon believe I killed him as that my brother did. I wish I had never spoken to Chief Creecy. If I had kept silent, maybe my brother would not have been involved.

"My poor brother had been out of work and was hard up. It was only natural that he should come to his father and to me for assistance. Yes, I bought him a suit of clothes recently, because he needed them. Who should help him when he was in trouble, except his own flesh and blood?

"My father and brother were the best of friends. They were real chums. My brother could have had anything either of us had just for the asking. He did not have to commit murder to get it.

"I see that his landlady, Mrs. Moore, says he did not sleep at the boarding house last Tuesday night. I don't know about that, but I do know that I saw my brother leaving the house Wednesday morning at 8 o'clock.

Continued on Page 3, Column 1.

EAST SIDE AFTER AUTOISTS' NAMES ON BRIDGE PASSES

Commercial Club Hears Terminal Is Wooing Its Members With Free Passes.

The river front committee of the East St. Louis Commercial Club will make an investigation to find out whether any members of the club owning automobiles have accepted annual auto passes across the Eads Bridge from the Terminal Railroad Association or Wiggins Ferry Co.

Persistent rumors that since the appointment of a committee by the club to investigate the title of the Wiggins Ferry Co. to the river front, the distribution of free automobile passes has been going on, caused the committee to act. The report of the committee must be voted upon by the club members when it is made.

The Commercial Club is composed of more than three hundred business men of East St. Louis. At its last monthly meeting, by an almost unanimous vote, a committee was appointed to look into the title to the river front and make recommendations as to the best method of restoring the title to the city of East St. Louis if that be possible.

The committee also was authorized to attend the meeting of the City Council and protest against the acceptance of a lease from the Wiggins Ferry Co. to the city of 450 feet of frontage. Any act by the city which would tend to admit ownership of the wharfage in the ferry company was to be opposed.

Following the action of the Commercial Club, the City Council, at the request of Mayor Cook, appointed a committee to inspect the river front and recommend the purchase or condemnation of land on the levee to give East St. Louis a wharf for the landing of boats. Alderman William O'Malley is chairman of the committee.

The Commercial Club committee conferred with Mayor Cook and urged that either the purchase or condemnation from the Wiggins Ferry or the Terminal Railroad associations would recognize those companies as owner of the river front. The city was urged to file a suit to determine the title and attempt to have the city declared the owner of the wharfage. Mayor Cook awaits the verdict of the Council committee before taking action.

Probably half of the Commercial Club membership own automobiles. The automobile passes issued across the Eads Bridge read to "Bearer and party," and are valued at about $35. Dr. A. A. McBrien, health inspector of East St. Louis, and a son-in-law of Mayor Cook, is one of those who have passes.

The legitimate PAID circulation of the Post-Dispatch in St. Louis and its suburbs is greater than that of ALL other English Dailies COMBINED.

AUTO SHOW IS GREAT LEVELER OF HUMANKIND

Salesmen Talk About Money in a Careless Way That Is Disconcerting.

NO ONE IS NEGLECTED

Appearances Do Not Always Show What Man Is Ready to Pay for a Car.

It's really an invigorating pastime—the automobile show at the First Regiment Armory. The careless way in which they talk about money out there frightens at first.

"Only $2000," a salesman at your shoulder says in a half whisper, as if he were ashamed of the low price of his cars. You jump back at first. But after you have made the rounds of a dozen exhibits you don't shy any more. And you begin to think that by cutting down expenses here and there you can afford it in a year or so. The mental suggestion of the automobile show has "The Witching Hour" pushed into "back stage."

You don't have to look like a big bank account to feel comfortable at the show. The salesmen have evidently learned that appearances don't count for much when it comes to buying a car. They say you never can tell—the man who looks like $18 per week may have been putting $12 in a stocking each seven days for the last 20 years.

All Classes at the Show.

The crowd that surged in and out and between the different exhibits Monday night included bank presidents and their clerks, debutantes and salesgirls—evidently the lure of the motor car has spread to straphangers as well as to coupon clippers.

It was the biggest crowd that ever attended the opening night of an automobile show in St. Louis. The Armory was packed during the five hours that the show was open. Owing to the unexpected increase in the number of exhibits there was not much room in the aisles and as a result the congestion at times made it almost impossible to move around the hall.

More Power in the Day Time.

Tuesday there was a considerable number of men and women at the show who evidently were there to buy. The Armory not being crowded during the day, they had plenty of time to listen to all the salesmen had to say and took their time in placing their orders.

There are cars for every sort of buyer. $2000 runabouts that look as if you could almost lift them off the ground, and luxurious $7000 seven-passenger touring car.

One of the new styles this year in cars made to appeal to the speed-loving motorists is the "torpedo" car. Almost all of the manufacturers are showing this type in one of their models. The torpedo effect is obtained by the projection of the cylinder hood back towards the driver's seat, as if to protect him from the wind, and a peculiar construction of the baby tonneau in the rear.

Low Seats for Drivers.

For the driver who likes a roadster with his steering wheel in such a position that he can lean back and almost go to sleep while driving his car, the makers have shown consideration. In several models the driver's seat is so low and the steering wheel is so close to it that the driver may almost recline as if in a Morris chair.

The popularity of the electric brougham is demonstrated by the number of cars of this type. These cars are made for the owner to drive—and most of them are sold to women. Physicians have taken to this type because of its simplicity and the fact that it requires little attention.

One of the most interesting exhibits is the collection of prize trophies in the Brick reservation. The cars of this company in track races, road races and cross-country tours have won a surprising number of trophies. All of the cups and emblems are on exhibition beside the models this company offers.

One of the largest vehicles shown is the Oldsmobile seven-passenger car.

Two orchestras alternate in entertaining the visitors. The show is open from 11 a. m. to 11 p. m. It will close at midnight Saturday.

12 Years for 69 Cents.

NEW YORK, Feb. 15.—Thomas McCormack must serve 12 years in Sing Sing for a robbery which netted him only 69 cents. He pleaded guilty and received a long sentence as an old offender.

COLDS CURED IN ONE DAY

Munyon's Cold Remedy Relieves the head, throat and lungs almost immediately. Checks Fevers, stops Discharges of the nose, takes away all aches and pains caused by colds. It cures Grip and obstinate Coughs and prevents Pneumonia. Price 25c.

Have you stiff or swollen joints, no matter how chronic? Ask your druggist for Munyon's Rheumatism Remedy and see how quickly you will be cured.

If you have any kidney or bladder trouble get Munyon's Kidney Remedy.

TO SLEEP WELL get your stomach and liver acting right. TAKE BEECHAM'S PILLS. Sold everywhere. In boxes, 10c and 25c.

Cars, Tires, Soldiers and Millinery at Auto Show

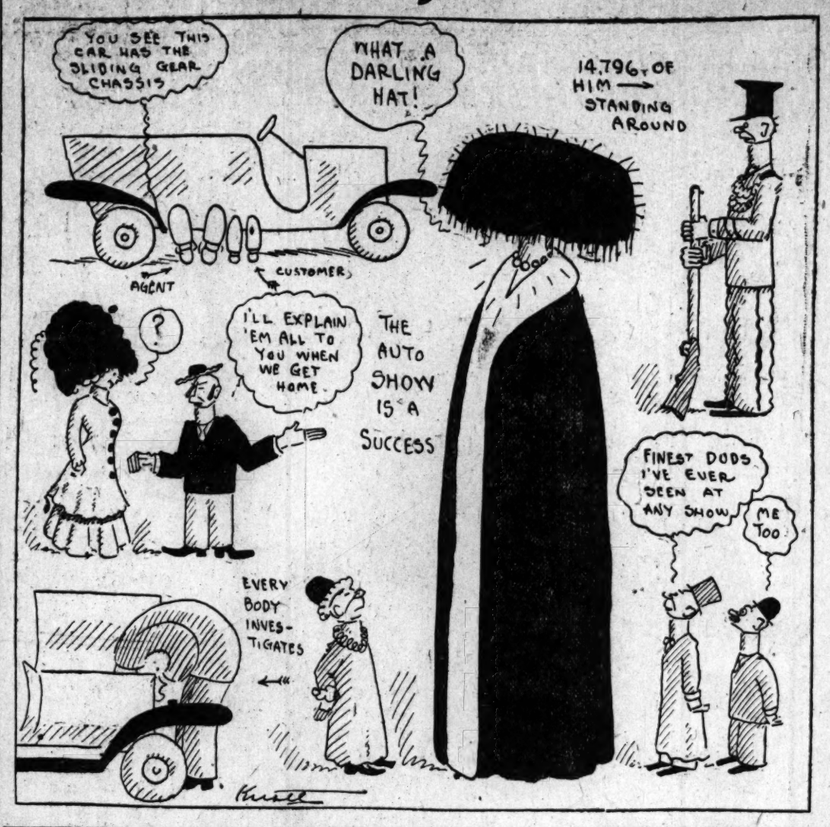

Autopsy Strengthens the Theory of Owens' Murder

Continued From Page One.

"I ran up to him and cried: "O brother, dady's dead.'

"Louis stood as if in a trance. I never saw more genuine surprise and grief.

"I was utterly horrified Sunday night when I learned my visit to Chief Creecy had caused the arrest of my brother, whom I believe to be as innocent as I am.

"My principal reasons for believing my father was murdered are the disappearance of his wallet and his often-expressed abhorrence for suicide. I cannot believe that a man of his cheerful disposition would end his life."

Miss Owen wept with a double grief while telling the story of her misfortunes.

Chief Creecy had previously received an anonymous letter which asserted that Owens did not kill himself, but was murdered. The letter contained what purported to be an account of the relations between the dead man and his son, the son's movements prior and after his father's death, and a possible motive.

Son Is Arrested.

Miss Owens' information determined Chief Creecy to act upon the information conveyed in the letter, and a few hours later Louis Owens was arrested. On the police blotter the words were written opposite his name: "Suspected of being responsible for the death of David T. Owens."

Coroner Baron ordered the body exhumed, and an autopsy was performed Monday afternoon by Dr. Joseph Meinhard, in the presence of Deputy Coroner Carriere. In his report, submitted Tuesday, Dr. Meinhard says:

"The bullet entered the back of the head two inches behind and below the right ear, and ranged forward and upward, emerging at a point two inches above and in front of the left ear."

Dr. Meinhard explained that, owing to the length of the watchman's pistol barrel, he would have had to assume an unnatural and awkward position to have fired a bullet into his brain at this angle. He reasserted that in not one case out of a thousand would Owens' hand have dropped into his lap in the position in which it was found.

Dr. Downey L. Harris, City Bacteriologist, in whose charge the stained garments of father and son have been placed, said Tuesday that he would not begin his analysis until Thursday. Detective "Darby" O'Brien, one of the officers who arrested Louis Owens, says that the brownish splotch on the knee of David Turner's undergarments seemed to him to have the shape of a hand.

Louis Owen told a Post-Dispatch reporter Tuesday that for 15 years, up to January, 1909, he had been employed in a Fourth street commission house, first as a clerk and caller and finally as vice-president of the concern. His financial troubles began, he said, when he lost his job on account of illness.

Dr. George Merwin, 2233 Olive street, who was called to the lamp factory after the discovery of Owens' body, said to a Post-Dispatch reporter Tuesday that the body was cold when he arrived.

"I was called by three men, one of whom was named Lewis, at 5:25 a. m. They were passing by the factory when Daniel Jackson, the negro fireman, found the body, and he asked them to run and get me. They told me the body was still warm when they left. But this is hardly accurate, for in the few minutes which it took me to get to the place it had grown cold.

"It usually takes a body two hours to grow cold, but the time might have been less in this case because of Owens' age. I cannot tell whether he died before or after the last time signal was rung at 3:30 a. m.

"The body sat with its side to the door of a little office facing on the alley. The feet were uplifted on a desk and the position was as if in sleep. Both hands lay on his lap. A revolver was loosely clasped in the right hand. I did not notice whether the finger was on the trigger.

"I testified at the inquest that I thought it was a case of suicide. I am not so sure now. It seems that if Owens had shot himself his hand would have fallen to his side and the revolver to the floor. I do not see how, considering the position of the body, the hand could have fallen upon his lap and carried the revolver with it."

Owens, the younger, denies with vigor that he has any knowledge that his father was murdered.

"I was with him until midnight last Tuesday," says he, "and he had gladly promised to lend me money to get to Chicago, where I had a job engaged. We parted on the best of terms and I went straight to my boarding-house."

One of the unique displays is that of the Automobile Repair Company, who manufacture Newbern's Automobile Metal Polish. They have a corps of lady demonstrators explaining the merits of the polish and giving samples to the show visitors.

HADLEY DEMANDS RECOUNT; STONE'S JOB AS A FORFEIT

Continued From Page One.

nated or elected to the Senate, why did he remain silent when he ought to have spoken?

"If he believes that 10,000 votes were counted for me in St. Louis which were cast for other candidates, presumably for Gov. Folk, he knows that he could have reversed the result in the State. Then why did he wait until the ballots were burned according to law, and make his charge upon the very eve of an important congressional election?

"I never objected to a legislative investigation into the regularity or legitimacy of my nomination.

"I will say," adds Senator Stone, "that manifestly one of the chief purposes in the mind of the Governor in precipitating this controversy was based on the hope that he might stir up some acrimonious controversy between Gov. Folk and his friends and me and my friends.

Folk Not in the Quarrel.

"He has utterly failed in that. The quarrel is between Hadley and me alone. Gov. Folk and I will be found hand in hand this year in laying the political foundation for relieving the grand old State of Missouri from such a gubernatorial quantity as now afflicts it."

FOR Rheumatism AND Lumbago USE Omega Oil

There is no case so bad that Omega Oil won't at least give relief. 10c., 25c.

MILD WASH CURES ECZEMA

Ordinary oil of wintergreen, mixed with thymol, glycerine and other ingredients, is known to cure skin diseases. This prescription, known as D. D. D. prescription can now be obtained on a special offer in a 25c bottle.

That a permanent cure can be effected by the first bottle we cannot guarantee. But ten years of experience have shown us that every sufferer gets instant relief from the itch; you will feel soothed and refreshed at once.

Call at our store and we shall be glad to tell you more about this standard eczema cure. Be sure to ask for the right name D. D. D. Prescription.

Wolff-Wilson Drug Co., 6th and Washington; Chas. F. Merker, East St. Louis.

Drowned in Y. M. C. A. Pool.

CHICAGO, Feb. 15.—William Meier, a civil engineer, was drowned while swimming in the gymnasium pool of the Y. M. C. A. He was the son of the Rev. Jacob Meier, superintendent of the German Baptist Missions of the Northwest.

Piles Cured in 6 to 14 Days.

Pazo ointment is guaranteed to cure any case of itching, blind, bleeding or protruding piles in 6 to 14 days or money refunded. 50c.

BURGLARS BIND 2 AND GET $10,000 IN ILLINOIS BANK

Citizen's National of Chatsworth Is Robbed by Five Unmasked Men.

SAFE IS BLOWN OPEN

Explosion Wrecks Building, but Residents Are Not Awakened.

Special to the Post-Dispatch.

PONTIAC, Ill., Feb. 15.—The Citizens' National Bank, the leading banking institution of Chatsworth, Ill., about twenty miles from Pontiac, was robbed by burglars early today. The burglars got away with $8000 in currency and $2000 in silver.

Five unmasked men approached the night policeman near the pumping plant of the waterworks near midnight last night, and, after engaging him in conversation, suddenly overpowered him, bound and gagged him and then placed him in a garage close to the Citizen's Bank and left one of their number to guard him. A baker employed in a nearby bakery was next brought in and placed under guard with the night policeman.

These two men were the only ones in the business section of Chatsworth who were awake at the time. After securing these two men, four of the robbers took tools from the garage and went to the bank where they blew the large safe door from its hinges and also broke the inner door. The first explosion wrecked the interior of the banking building.

After blowing open the second door they took all of the money in the safe. After completing their work at the bank the four men returned to the garage, carried the baker to the bank and laid him on the floor. A carriage occupied by a confederate then was drawn up and the entire party entered it and went away.

Members of the party were unmasked throughout the entire time. The burglary was not discovered until about 6 o'clock this morning. No one in town heard the explosion.

Letters of Poison Experts Sought by Hyde's Attorneys

Continued From Page One.

but the positive facts that there was sclerosis of the aorta, that there was some congestion of both lungs, and that there was atrophy and congestion of the right kidney. These conditions, accentuated to a high degree, he said, would cause uremia. He could not say what effect the use of intoxicants might have had upon the functions of the liver, and stated that a post-mortem examination of the liver would not indicate whether there had been uremia.

He tried to have it appear that there might be grave significance to the discovery of a small tumor attached to the liver. Dr. Hall would not admit that the tumor was malignant, but admitted that it might, together with the atrophy and congestion, impair the functional efficiency of the organ.

It is evident also that Walsh will undertake to create a presumption that the slicing of the brain before it was removed, done on account of its frozen condition, may have eliminated evidences of hemorrhage sufficient to cause fatal convulsions. Dr. Hall admitted that the surgeon's knife might have obliterated a lesion not visible to the naked eye, thus precluding its discovery later under the microscope.

Another point brought out, which Walsh will make use of in Dr. Hyde's behalf, if necessary, was that the peduncle was broken off at its point of connection with the brain instead of being smoothly severed with the knife. It will be contended that evidences of lesion at that point may have been obliterated by breaking it off.

It is certain that Dr. Hyde's deposition will not be taken in the civil suit, although notice has been given by Attorney Mastin of the Reed firm that he will be subpenaed.

In the first place, Walsh has priority in the taking of depositions. The other side cannot take any until he is through. He can hold his advantage and block the other side indefinitely by adjourning from day to day. If he gets tired of that he can dismiss the civil suit, as he has two others, and refile it later, or if he does not choose to do that, he can refuse to permit Hyde to be sworn, as he did at the Coroner's inquest, and take the chances of having his client committed for contempt, or can permit Hyde to be sworn and then have him stand on his constitutional rights.

The depositions for the most part will traverse the same ground gone over at the Coroner's inquest.

MONOPLANE TWICE BREAKS THROUGH ICE AT GRAFTON

Inventor Completes His Repairs, Following a Double Crash Through the Ice on Monday, and Arranges For Another Attempt

Despite the fact that J. N. Sparling of Grafton, Ill., broke through the ice on Lake Marie Beckett while trying to make his first flight in his aeroplane, he has repaired the machine for another attempt Tuesday.

Sparling spent $2000 building a monoplane, equipped with a 40-horse power Curtiss engine. He could find no suitable starting place at Grafton, and took the aeroplane across the river Monday to make a start from the smooth thin ice of the lake.

Inventor Is Ducked Twice.

Sitting above the framework, Sparling started his engine, and the propeller, revolving with a roar, sent the machine skimming across the ice. But it had traveled only a few yards and had not gathered momentum enough to rise in the air, when the thin support cracked and dropped the aviator and his machine into the water. The monoplane churned through the water, shattering the ice in its path. The inventor was well ducked before he could stop the engine.

Nothing daunted, he dragged the machine out, rejaired some slight damages to the wings and rigging and sought stronger ice. A second attempt to launch the monoplane resulted in another ducking and more serious injury to the framework. Sparling was compelled to give up his flights for the day.

His aeroplane, built upon his own ideas, has the unique feature of self-adjusting balancing aerilones on either side behin dthe main supporting plane.

They are so arranged, Sparling declares, as to maintain automatic equilibrium. The entire machine weighs 400 pounds, making it the lightest machine in existence except Santos Dumont's 240-pound midget. A spring, for which Sparling has applied for a patent, is placed between the wheels and framework as a shock-absorber to diminish the jar in landing.

Crowd Watches Attempted Flight.

A crowd of 50 persons stood on the banks of the lake watching Sparling in his attempt to fly. Sparling went to Grafton from Kirksville, Mo., and built the aeroplane in a machine shop. When it was completed he could find no stretch of ground in the vicinity of Grafton level enough to make a flight. He then decided to make the start from the ice-covered lake.

The machine was completed several weeks ago and Sparling waited patiently for fair and favorable weather. He thinks the machine will fly successfully, although he had no opportunity at the first test to make a start. Sparling designed the machine and superintended its construction. The engine has eight air-cooled cylinders, and is capable of propelling the machine through the air at great speed, if the other parts of the machinery work perfectly.

The first sale of the evening at the show was reported by the Ford Motor Co. to Mr. Thomas Humphreys of 4319 West Belle place. The sale was made by Mr. A. F. Groebl.

OLD MONTGOMERY BANKER DIES

N. M. Mallerson Was One of the Oldest Financiers in Missouri

MONTGOMERY, Mo., Feb. 15.—N. M. Mallerson, one of the oldest bankers in Missouri, died here today, aged 87.

He had lived here for 50 years, and had been connected with the Montgomery County Bank since its organization in 1873, being its president for many years. He is survived by a widow and seven children.

Keep the Complexion Beautiful

Nadine Face Powder

(In Green Boxes Only)

Produces a soft, velvety appearance so much admired, and remains until washed off. Purified by a new process. Will not clog the pores. Harmless as water. Prevents return of discolorations. White, Flesh, Pink, Brunette.

By leading Toilet Counters Or Mail. Price 50 cents.

MONEY BACK if Not Entirely Pleased.

Prepared by NATIONAL TOILET CO., Paris, Tenn.

Your plans for summer dresses will be greatly furthered by studying the Home Journal Spring Quarterly, 20c a copy, with one 15c Pattern Free.

Scruggs-Vandervoort-Barney

Olive, Tenth and Locust Streets.

The Best Goods for the Price No Matter What the Price

Our February Jewelry and Leather Goods Sale still holds public interest. Solid Gold and Sterling Silver Goods, also Leather Articles, reduced one-third to one-half.

Again Our Wonderland of Oriental Rugs

Extends a February Buying Opportunity

This time we add to the general reductions throughout the Oriental stock, the following Oriental Hall Rugs and Runners, and for many of these Eastern works of art this will be the last opportunity. The price reductions leave hardly a doubt of this.

Size	Former Price	Sale Price	Size	Former Price	Sale Price
4.3x9.11	$47.50	$35.50	3.4x7.1	$37.50	$28.50
3.7x11.6	47.50	35.50	3.4x7.11	30.00	22.50
4x9.7	47.50	35.50	3.3x7.5	37.50	28.50
3.4x8.11	37.50	28.50	3.3x8.4	32.50	24.00
3.4x10.2	30.00	22.50	3.10x8.2	40.00	30.00
3x9.7	50.00	37.50	3.11x8.11	48.50	36.50
3.2x9.6	47.50	35.50	2.11x6.9	32.50	24.50
3.9x9.10	32.50	24.50	3.10x6.10	27.50	20.50
3.5x7.8	27.50	20.50	3.6x8.3	37.50	26.50
2.11x7.8	25.00	19.00	3.5x7.4	37.50	26.50
2.10x6.9	25.00	13.50	3.2x7.11	32.50	24.50
3.6x8.7	35.00	26.00	3.3x6.4	30.00	22.50
3.8x5.10	32.50	24.50	2.11x7.7	47.50	35.00
3.6x6	35.00	26.00	3.2x7.10	27.50	20.50
2.11x6.10	37.50	28.50	3.5x14.6	105.00	84.00
			3.4x14.10	95.00	75.00

Carabaughs at $12.75

One bale of these fine Rugs, regularly priced at $15.00 to $19.00, will be sold at the above price. They are about 3x5 in size.

Kazakjo at $16.50

These also are about 3x5 in size and are usually sold at $18.00 to $25.00, according to design and coloring. Only one bale will be sold at the above price.

Housekeeping Needs Sale in Our Basement

Housekeepers have in this sale another occasion for rejoicing.

The worry of Spring housecleaning is often due to having a poor equipment with which to do the work.

The woman who is well provided looks upon it almost as a pastime. Tomorrow's prices should be largely taken advantage of.

Wash Bench, extra well made and finished; holds two tubs and wringer; regular price $1.75,

Special at $1.19

Bread Toaster—the "Wilson." Will toast four pieces of bread at one time over one burner; regular price 25c, special at 15c

"Universal" Food Chopper for chopping all kinds of meats and vegetables; family size, special at 85c

Wash Tub—heavy galvanized iron with ridged handles and wringer attachment; special at 85c

Genuine Bissell's Carpet Sweeper—"Universal;" price $2.50

Wash Board—brass rubbing surface; extra well made; special at 19c

High-grade household Chamois Skin, 40c size; special at 29c

Bath Spray—good quality rubber, large aluminum spray; regular price 80c; special at 59c

18-inch Glass Shelf of heavy plate glass with nickel-plated brackets; regular price $1.60; special at $1.25

Wizard Carpet Sweeping Compound; 10c package for 7c

Butcher's Boston Floor Wax—one-pound cans; regular price 50c; special at 39c

Toilet Paper of good quality perforated Manilla Tissue; dozen rolls for 25c

A Sale of Shantung Silks

And we venture to predict for tomorrow an occasion that will be long remembered.

Prices have frequently shown greater reductions, but never before on silk that women were so eager for—silk that the majority of women are just upon the eve of buying for Spring and Summer wear.

There are two lots: The First Lot—27-inch Diagonal Shantung in Ciel, Lavender, Reseda, Old Rose, Apricot and Champagne. Our regular $1.50 quality, sale price, the yard **$1.00**

The other lot is made up of fine Imported Diagonal Shantung 28-inches wide in the dark, rich colorings; formerly $3.50; sale price, the yard **$2.00**

New Importation of Irish Dimities at 25c and 30c

How beautiful, and fresh they are and how hundreds of women we know of will come post-haste to the store when they hear of their arrival.

The printings are chiefly floral designs on white, though there are other handsome patterns on both white and tinted grounds.

An abundance of designs in black on white is a pleasing feature.

And Yet Another Great Sale of Glassware at Half Price

Each successive sale on this Fourth Floor arouses greater and more widespread enthusiasm, and housekeepers from every corner of the city should attend tomorrow.

In many respects it is the best one yet.

Brilliant, excellently finished, clear Glassware in handsome Cut Glass designs and in half a hundred different shapes, all to go at an average half of regular value.

Footed Sundaes; regular price $1.20; sale price, the dozen 60c

4½-inch Fruit Saucers; regular price 75c; sale price, the dozen 40c

Finger Bowls; regular price $1.50; sale price, the dozen $1.00

Tall Bon Bon, like illustration; regular price 25c; sale price, each 12c

Water Tumblers; regular price $1.00; sale price, per dozen 60c

Ice Tea or Milk Tumblers; regular price $1.20; sale price, the dozen 75c

Handled Custards; regular price 90c; sale price, the dozen 45c

Egg Glasses; regular price $1.00; sale price, the dozen 60c

Thin Flint Glass Water Tumblers; regular price 60c; sale price, the dozen 45c

Deep 5-inch Bowl, Footed; regular price 25c; sale price, each 15c

Tall Celery; regular price 25c; sale price, each 15c

Open, Two-handle Sugars; regular price 20c; sale price 12c

Oval Olive or Spoon Tray; regular price 10c; sale price 5c

Handled Jelly Dishes; regular price 10c; sale price 5c

Cream Pitchers; regular price 15c; sale price 10c

Handled Spoon Holders; regular price 15c; sale price 10c

20¢

This handled Cracker or Nut Bowl; regular price 30c; sale price 20c

Orange Bowl, crimped shape; regular price 35c; sale price 25c

Writing Paper by the Pound 15c, Well Worth 30c

We had planned to have this sale in January and the order was placed many months ago. A fire at the mill delayed delivery, however, and we are really fortunate in getting it now.

It is a year since we had as good a writing paper value as this and it may be another year before we can repeat. You may be one of those who came too late upon the last occasion. Be on time tomorrow.

Linen-finish, letter size, plain white and as good as any 30c paper ever sold. Special price, one-pound package for **15c**

Envelopes to match, 8c a package of 25

Fresh, New, Fashionable Shirtwaists Beginning at $1.00 Each: Priced Up to $5.00

These white shirtwaists are in every particular—quality of material, daintiness of style and neatness of workmanship—equal to the best we ever had from this noted manufacturer. Good size assortment will be found again tomorrow.

At $1.00 — White Lawn Waists, better made and in better style than anything the season has produced at the price. Some have V yoke, with cotton Chuny lace; others have tucked yoke, tucked sleeves and high tucked collar.

At $1.25—White Lawn Waists in attractive styles. One has wide band of embroidery down center, with tucks on either side; tucks on sleeves and collar.

At $1.75 — Batiste Waists, made with band of fine Swiss embroidery down center front, tucks on either side; sleeves tucked on the bias; high tucked collar.

At $2.00—Batiste Waists, with dainty embroidery design in yoke; short tucks on either side, front and back. The cuffs have tucks and lace insertions; collar is tucked and lace trimmed.

DESK SERGEANT MOHAN SUSPENDED FOR SHORTAGE

Expert Finds His Accounts for Bond Fees Fail to Balance by $100.

HE CALLS IT ERROR

Admits He Knew of Discrepancy, but Does Not Know How It Occurred.

Patrolman Joseph Mohan, 3861 Blaine avenue, who has been doing duty as a desk sergeant at the Manchester Avenue Police Station, was suspended when he reported Tuesday. Charges of neglect of duty are being prepared against him.

Hupp Tevis Jr., who was appointed three weeks ago to the newly-created position of auditor in the Police Department to introduce a uniform system of bookkeeping, has found, he says, that Mohan has run short in his accounts about $100 in two and a half years. As soon as Tevis made his report Chief Creecy ordered Mohan's suspension. The alleged shortage is made up of amounts that run from 50 cents to several dollars a month.

Discussing the case Tuesday Circuit Attorney Jones declared that the police have no right to collect bond fees.

"I contend," he said, "that neither the police nor the courts have any right to collect fees for bonds. The constitution guarantees that any man who proves his innocence shall pay no costs. The bond fee is certainly a cost, and I have never heard of the Police Department returning the fees to persons acquitted.

"There is no law authorizing the collection of these fees, and I do not think the practice legal."

Fees Go to Police Fund.

The effect of Circuit Attorney Jones' interpretation of the Mohan case may be far reaching. One of the principal revenues of the Police Relief Association was the fees collected for bonds. In some stations these fees amounted to $100 a month and the total aggregated something like $5000 a year.

The collection of the fees has been practiced for many years, and thousands of dollars have been turned into the fund from that source. If the collection of the fees is illegal, as Jones contends, it may result in persons charged with stealing the money derived therefrom escaping prosecution.

Mohan had charge of the bonds, on which the department collects a fee of 50 cents each, at the Manchester Avenue Station. Neither the chief nor other superiors of Mohan take the position that the patrolman abstracted for his own use the money said to be missing, but say that if Mohan is short the fact is probably due to carelessness.

Mohan's case has no direct connection with the investigation of the affairs of the Police Relief Fund. He will be tried by the Police Board.

Admits He Knew of Shortage.

Mohan admits he has known for some time that his books were not in order, but says he has been trying to straighten them out. When told that he was short Mohan offered to make good whatever amount the auditor should determine.

Capt. Hickman, who investigated Mohan's case, says he thinks he is the victim of carelessness and neither he nor Chief Creecy will apply for a warrant. Chief Creecy says he will leave the question of a warrant open for the Police Board when it passes on the charges he has preferred against Mohan.

"I can't account for the shortage though I knew it existed. I feel sorry on account of my wife and 5-year-old son," said Mohan, Tuesday.

Says It Is Due to Errors.

In his report to Capt. Hickman, following his suspension, Mohan says he was informed by Auditor Tevis that there was a shortage in his accounts and imputes it to "unintentional negligence" on his part. In the report he offers to make good the difference in his accounts though contending that it is due to clerical errors.

The friends of John W. Healy, deposed secretary of the Police Relief Association, who is at liberty under a $10,000 common-law bond, have contended that if there were a shortage in Healy's accounts, it was due to failure on the part of police accountants in the districts to properly report funds to the secretary.

Special Counsel Andrew Maroney is still busy on the books of the association at the Magnolia Station. At its meeting next Friday the Police Board will probably renew its investigation of the relief fund affairs. Maroney may be in a position Friday to report to the board.

ANNIVERSARY OF BLOWING UP OF THE MAINE TO BE OBSERVED

Patriotic Program Will Be Presented Tuesday Night at the Odeon.

Walker-Jennings Camp, No. 4, Department of Missouri, United Spanish War Veterans, will commemorate the twelfth anniversary of the destruction of the battleship Maine at the Odeon Tuesday night.

The program will include the singing of patriotic airs, an address by Commander R. B. Waite, and a talk on the Spanish and Cubar wars with stereopticon views, by Charles C. Boland. A petition to Congress to appropriate funds to raise the Maine will be circulated. A telegram from Rear Admiral Charles Sigsbee with the greetings of the Maine Monument Association, has been received by Commander Waite.

The bodies of 68 of the 266 sailors who perished with the Maine still are in the wreck of the ship in Havana Harbor.

MISSING U. S. NAVAL TUG, THREE OF HER CREW AND THEIR "TEDDY BEAR" MASCOT

U. S. TUG NINA

Left to right — WILLIAM J. DARCEY, EMIL JOSEPH FOSTER, MRS. NETTIE SCHUMACHER, LOUIS CLINE

SENATOR TILLMAN LOSES SUIT FOR SON'S CHILDREN

Court Awards Custody of Little Ones to Estranged Wife.

COLUMBIA, S. C., Feb. 15.—In a decision handed down here today, the Supreme Court took the two children of B. R. Tillman Jr. from their grandfather, Senator Ben R. Tillman, and restored them to the custody of their mother.

B. R. Tillman Jr. and his wife separated two years ago and the wife attempted to gain possession of the children, but was unsuccessful. As the South Carolina law does not recognize divorce, she went to another state to obtain a separation.

Then, under an unusual provision of the statute of his State, the younger Tillman deeded his children to their grandfather, the Senator. It is this action which the Supreme Court today overthrows.

Burglars Rob Frederick C. Hoffman.

During the absence of the family Monday evening, burglars ransacked the residence of Frederick C. Hoffman, 1119 Branch street, and after searching every room in the house departed with jewelry valued at $350.

PILES Quickly Cured

Instant Relief, Permanent Cure—Trial Package Mailed Free to All In Plain Wrapper.

We want every man and woman, suffering from the excruciating torture of piles to just send their name and address to us and get by return mail a free trial package of the most effective and positive cure ever known for this disease, Pyramid Pile Cure.

The way to prove what this great remedy will do in your own case, is to just fill out free coupon and send to us and you will get by return mail a free sample of Pyramid Pile Cure.

Then after you have proven to yourself what it can do, you will go to the druggist and get a 50-cent box.

Don't undergo an operation. Operations are rarely a success and often lead to terrible consequences. Pyramid Pile Cure reduces all inflammation, makes congestion, irritation, itching, sores and ulcers disappear—and the piles simply quit. No knife and its torture. No doctor and his bills.

For sale at all drug stores at 50 cents a box.

FREE PACKAGE COUPON

Fill out the blank lines below with your name and address, cut out coupon and mail to the PYRAMID DRUG COMPANY, 230 Pyramid Bldg., Marshall, Mich. A sample of the great Pyramid Pile Cure will then be sent you at once by mail, FREE, in plain wrapper.

Name .....

Street .....

City and State .....

ALL HOPE FOR THE NINA GONE; HAD 32 ABOARD

She Was Last Seen in a Dangerous Spot Heading Into Heavy Weather.

By Wire From the Washington Bureau of the Post-Dispatch.

WASHINGTON, Feb. 15.—That the United States naval tug Nina, with 32 men on board, has gone down in the Atlantic, is the belief of the officials of the Navy Department. All hope for the safety of the tug was lost when the department received the following telephone message from Lieutenant Commander John R. Edie, naval recruiting officer at Baltimore:

"Harold H. Treakle, second officer of the Merchants and Miners' steamship Howard, reports that he saw the U. S. S. Nina, nine miles southeast Magnetic, from Hog Island, on Feb. 6, at 11:55 a. m. She was heading northeast half north, making heavy weather and trying to head to the northward."

While all hope for the safety of the boat has practically been abandoned, the department directed Rear Admiral Marshall, commandant of the Norfolk Navy Yard, to concentrate his search in the vicinity of Hog Island.

The fast scout cruiser Salem has been ordered to search the ocean in the vicinity of Fenwick Islands.

Hog Island is near the mouth of the Chesapeake Bay and is a dangerous spot in the path of navigation, especially coastwise. The Fenwick Islands are just south of Hog Island. It is barely possible that the Nina has been driven ashore at either Hog or the Fenwick Islands. Officials of the department say, however, if such had been the case, some communication would have been received.

Woman Has Pictures of Nina.

NEW YORK, Feb. 15.—Two New York men who are sailors on the Nina are Louis Cline of Tottenville, S. I., and Emil Joseph Foster of 647 St. Ann's avenue, the Bronx. They were visited on the boat a few months ago by Foster's sister, Mrs. Nettie Schumacher of 528 East 150th street, and while aboard the two men and William John Darcey, a seaman of Chicago, and "Roosevelt," the boat's mascot, a fuzzy teddy bear almost as big as a man, had their pictures taken.

This picture is one of the choice possessions of Mrs. Schumacher, who now lives at 647 St. Ann's avenue. She also has framed in her parlor a fine picture of the tug Nina, taken in the Philadelphia Navy Yard, with the battleship Connecticut in the distance and with the submarine Plunger, the boat in which President Roosevelt made a trip to the bottom of Oyster Bay a few years ago, beside her.

BOARDERS FIGHT, TWO INJURED

When Mrs. Alma Schmidt of 1807 South Eighteenth street refused to make a cup of coffee for Frank Steins, 48 years old, one of her boarders, he became abusive. Gustave D. Ahrgal, another boarder, took sides with Mrs. Schmidt and in a fight which followed was stabbed in the abdomen.

When policemen arrived at the house in response to Mrs. Schmidt's screams Monday night they found Stein suffering from several scalp wounds. He said he had been beaten by Ahrgal. The latter was taken to the City Hospital, and Stein, after receiving treatment at the Central Dispensary, was held at the Soulard Street Station.

COMMITTEE FINDS COUNTY IS PAYING TOO MUCH FOR LIGHT

Wellston Councilmen Learn Rates Are Lower in Illinois Towns and Small Cities.

The Wellston Council committee, appointed to investigate the services of public utilities corporations in Illinois towns and small cities, as at meeting of officers of incorporated towns of St. Louis County at Wellston Monday night, reported that they had found that the county was paying twice as much for its gas, water and electric light, as are Venice, Granite City and East St. Louis.

The committee reported that the electric-light rate per kilowatt hour in St. Louis County towns was from 12½ to 15 cents, while in the Illinois towns it was from 4 to 10 cents. The members of the committee are James W. Beall, H. J. Teckemeyer, E. E. McElhaney, H. C. Krueger and F. H. Weigel.

One hundred county officers attended the meeting. Mayor Kneran of Kirkwood told the meeting that while Kirkwood had its own lighting plant, it would support Wellston in any steps which it took to get better rates. City Clerk Butler announced that another meeting of the county officers to continue the agitation would be called within a week.

NERVOUS WOMEN

WILL BE INTERESTED IN THIS WELLINGTON WOMAN'S CURE

Nervous Collapse, Bordering on Paralysis, Thoroughly Cured by the Tonic Treatment.

There is absolutely no way of reaching the nerves with medicine except through the blood. The nerves receive all of their nourishment and support from the blood which, under healthful conditions, carries the elements needed to rebuild wasted nerve tissue.

Let the blood become deranged and deficient in these elements and the nerves will be badly nourished and headache, neuralgia, sciatica, functional paralysis and a host of other nervous troubles may result. Build up the blood with a tonic that contains the elements necessary to restore and revitalize the nerve tissue and the great danger is removed. With pure blood to build with nature will effect a cure that will be lasting.

The cure of Mrs. Clara A. Winget, of No 711 E. Lincoln avenue, Wellington, Kans., well illustrates the direct action of Dr. Williams' Pink Pills in nervous troubles. She says:

"Some years ago I was suffering with nervousness which came on me during a critical time of my life. I had no use of my right arm and leg. My entire right side was affected but there was no pain and not a particle of feeling in it. My head ached a great deal. I had but little appetite and my stomach was disordered. I was very restless and could not do my work. I was almost in a state of nervous collapse. I was often forced to stay in bed for two or three days at a time.

"I was then living at Woodward, Okla., where I was treated by different physicians. They pronounced my trouble nervousness, with a slight stroke of paralysis. I received but little relief from their treatment and began taking Dr. Williams' Pink Pills after I had been sick for about two years. I found in the pills a cure for my trouble. I had taken them only a short time when the numbness left my limbs. I am still in good health and am glad to recommend Dr. Williams' Pink Pills."

Every nervous sufferer should have a copy of our booklet "Nervous Disorders, a Method of Home Treatment."

Dr. Williams' Pink Pills are sold by all druggists, or will be sent, postpaid on receipt of price, 50 cents per box; six boxes for $2.50, by the Dr. Williams Medicine Company, Schenectady, N. Y. They are guaranteed to be free from opiates or any harmful drug and cannot injure the most delicate system.

Select a competent dentist that is careful to sterilize his instruments after he has repaired the damage, then use

DR. CATES ANTI-PYORRHEA TOOTH PASTE

Millions of teeth are lost each year from diseased Pyorrhea gums and decay that could have been saved had they only been brushed with Dr. Cates' tooth paste.

It instantly kills the Pyorrhea germs and germs that decay teeth. 35c at druggists or Dr. Cates (Dentist), 405 Mermod-Jaccard Building, St. Louis, Mo.

Nugents

Bell Telephone: Olive 3266. Kinloch Telephone: Central 3266.

Notions

SILK hair nets; large size; all shades; regular price 10 cents; Wednesday, Special 5c

Kid hair curlers, one dozen in a bundle; all sizes; worth up to 15 cents; Wednesday, special 5c

Ladies' side hose supporters, extra strong elastic straps in black and white; regular price 25 cents; Wednesday special ... 19c

Hair turbans, newest idea in stylish hair dressing, light, medium and dark brown; regular price 25 cents; Wednesday special 19c

Fancy linens

Cluny lace scarfs and centerpieces; slightly soiled; worth up to $6.00; Wednesday .. $2.98

Handkerchiefs

Men's all pure linen hemstitched initial handkerchiefs; worth up to 19 cents; Wednesday at ... 10c

OSTERMOOR Mattresses

ONLY three more days remain during which you can obtain the world-famed Ostermoor mattresses at such great price concessions.

The 60-pound $30 grade for $18.50

The 50-pound $18 grade for $12.50

Last call on cloth suits and coats

ONLY a few left, but all must be sold at once—not a garment will be carried into next season. Please arrange your call before noon on Wednesday, as the afternoon will see very few left on the racks.

Women's cloth suits

Up to $15.00 suits, $5.00

ONE lot of women's cloth suits of good desirable styles, materials and colors, with good quality satin lining; suits that sold up to $15.00, Wednesday $5.00

$17.50 to $22.50 suits, $7.50

WOMEN'S suits of broadcloth, hard-finished worsteds, fancy mixtures and fine diagonals; every suit in this lot is one of the season's correct models. And you will find all of the most desirable colors as well as black; suits that were $17.50 to $22.50; Wednesday $7.50

$29.50 to $37.50 suits, $15.00

WOMEN'S cloth suits of fine serges, fine broadcloths, diagonals and wide wales; the coats are lined with peau de cygne and guaranteed satin linings; all of the season's very best styles are represented, as well as the most popular colors. These suits are the remainder of our regular $29.50 to $35.00 lines; Wednesday $15.00

Women's long coats

$10.75 to $15.00 coats, $5.00

JUST 21 of these coats left in novelty mixtures and black kerseys; some lined with good quality satin, others unlined; coats that were $10.75 to $15.00; Wednesday $5.00

$15.00 to $22.50 coats, $7.50

WOMEN'S long cloth coats in fancy mixtures, kerseys and diagonals; every coat is one of the season's correct models; coats that were $15.00 to $22.50; Wednesday $7.50

$24.50 to $29.50 coats, $9.75

WOMEN'S long cloth coats of fine serges, broadcloths, wide wales and tan covert, in the best styles and most desirable colors and black; coats that were $24.50 to $29.50; Wednesday $9.75

$32.50 to $37.50 coats, $15.00

LONG CLOTH coats of fine broadcloths, serges, fancy mixtures, fine diagonals and wide wales; all the season's very best styles are represented in these $32.50 to $37.50 coats; Wednesday $15.00

Rugs and curtains

INLAID linoleums; best quality; pattern goes through and through, consequently cannot wear off; variety of patterns to select from; $1.25 to $1.49 square yard; Wednesday for 75c

LACE curtains, in madras, Scotch, Nottingham and cable net weave; 3 and 3½ yards long; extra values; $1.75 to $2.75 pair; Wednesday for $1.65

BAMBOO portieres; geometrical design; 40 inches wide and 8 feet; all colors; worth $1.50; Wednesday $1.19

AXMINSTER rugs; size 27x54-in.; best quality; in all the leading colors and designs; worth $2.00; Wednesday, $1.85

AXMINSTER rugs; size 9x12 ft.; good value; choice selection of this season's newest patterns; either floral or Oriental; worth $25.00; Wed., $21.75

Laces and embroidery

THE great sale started Monday continues for Wednesday with as great bargains as were offered the first day.

ABOUT 5000 yards of batiste embroidery sets, combined with Baby Irish lace, Insertions, edges and wide flouncing; all matched—beautiful for dresses, waists, etc. Divided into three big lots Wednesday, and remarkable value at 29c, 39c and 49c

TWO hundred and fifty pieces of beautiful embroidery allovers, 18 and 22 inches wide, the very latest patterns in floral openwork and blind designs; others in combination with Baby Irish lace; values from 69 cents to $1.50; at 39c, 59c and 69c

EMBROIDERY flounces, 18 and 22 inches wide—exquisite designs embroidered on Swiss cloth. These flouncings were imported to sell at 69 cents; a bargain Wednesday at 39c.

A BIG lot of embroidery beading, corset cover strap embroidery, galloons, narrow cambric edges, etc.; values up to 12½ cents; Wednesday at 5c

THESE are the best bargains ever offered in these stylish embroidery bands and galloons; dainty openwork patterns up to 4 inches wide; extraordinary values at 19c and 29c

VENICE lace bands, galloons and novelty colored bands, etc. Assorted widths, exquisite patterns:

29-cent values at ... 15c
50-cent values at ... 25c
65-cent values at ... 35c
$1.00 values at 49c
$1.65 values at ... $1.00

LACE allovers, single and double widths—Venice and Oriental laces for yokes, etc.

$1.50 values at $1.00
$2.00 values at $1.25
$3.00 values at $1.50

GERMAN linen torchon laces, edges and insertions to match; assorted widths up to 4 inches wide; values are from 5 to 10 cents; Wednesday ..... 3c and 5c

Children's wear of flannelette

CHILDREN'S pajamas of flannelette, in pink and blue stripes; neck and sleeves trimmed with fancy braid; sizes 4 and 6 years; Wednesday for 75c

CHILDREN'S night drawers of good quality flannelette, with feet in pink and blue; Wednesday 25c

BOYS' flannelette nightshirts, made V neck, with fancy braid trimming; sizes 4 to 12 years; Wednesday 39c

CHILDREN'S white flannelette skirts, with or without waists; scalloped flounce or stitched hem; sizes 2 to 12 years; Wednesday 19c

$10 Your unrestricted choice of the house of all fall and winter-weight suits and overcoats $10

QUICK, men! You'll have to hurry if you want to share in the best clothing bargain ever offered in St. Louis. Remember, you will not have such another chance for six months. Decks must be cleared for the new spring stock, so tomorrow we start on the final clean-up of all men's and young men's fall and winter weight suits and overcoats. Under no circumstances will we carry goods over to next season, which means a clearing now of men's and young men's $17.50, $20, $22.50, $25 and $27.50 suits and overcoats at $10.

BEST styles and most sizes are still represented; plain blues, grays, olive, fancy stripes and general mixtures, in foreign and domestic weaves, of purest of wool worsteds and cheviots; many of them are of medium weight, that can be worn for early spring; all designed after the best models by six of the leading wholesale tailors in this country. None better. Remember, nothing is reserved. You get unrestricted choice of all our fall and winter weight suits or overcoats in the house that sold for $17.50 to $27.50; all are included at $10

Special! Men's pants

A PANTS sale extraordinary; 1000 pairs of men's pants of strictly all-wool worsteds, cheviots and cassimeres, from the well-known "Kenyon" and other prominent pant makers; also pants broken from suits; all are bunched in one big lot; former values $4, $5 and $6; Wednesday for $2.75

Boys' $5 confirmation suits, $3.95

MADE of strictly all-wool, indigo dyed, navy blue serge, warranted absolutely fast colors; a new suit will be given for every one that goes wrong or fails to give entire satisfaction; double-breasted coat, cuff sleeve, derby back and full-cut Knickerbocker trousers; a splendid and good $5 suit, tomorrow for $3.95

B. NUGENT & BRO. DRY GOODS CO., Broadway, Washington av. and St. Charles st.

SEATTLE REPORTS GLAVIS OBTAINED OFFICIAL LETTERS

Messages Missing From Government Files Are Found Among Effects.

By Associated Press.

WASHINGTON, Feb. 15.—In striking contrast to the lively interest of yesterday's testimony, the proceedings today in the Ballinger-Pinchot investigation were dull.

Vertrees, counsel for Secretary Ballinger, continued his cross-examination of Louis R. Glavis. In order for him to frame some of his questions, it was necessary first to wade through a mass of documentary evidence, and this process consumed much time.

The committee was in executive session 40 minutes, discussing the admissibility at this time of a report from Seattle giving the details of the alleged discovery among Glavis' effects of 24 letters which had been missing from the official files of the Land Office there. No decision was announced.

Subpenas were issued, however, for A. Christensen, chief of the field division at Seattle, and also for the assistant custodian of the Federal Building, where the boxes belonging to Glavis were stored. The list of prospective witnesses is increasing daily, indicating that the inquiry will be an extensive one.

Natives Die of Sleeping Sickness.

LONDON, Feb. 15.—The Vicar Apostolic of the Upper Congo states in his annual report that half the population of Bruges and St. Donat has been carried off by sleeping sickness. It is feared that the whole mission will perish. A similar state of affairs prevails at M'Pala.

"COCAINE KING," WHO DIED AS VICTIM OF THE DRUG HE SOLD

DR. RICHARD D. HUDSON.

"COCAINE KING" DIES, VICTIM OF POISON HE SOLD

Dr. Richard Duncan Hudson Unable to Escape Drug That Enslaved Him.

Even a vow made over his mother's dead body could not break the chains of habit which enslaved Dr. Richard Duncan Hudson to the most degrading of drugs—cocaine. For seven years he used the drug constantly, sold it to the debased beings who were in his own plight, and became known, by his successful defiance of the law, as the "Cocaine King." He died early Tuesday from an overdose of the poison which he nightly retailed.

Hudson's death occurred at the City Dispensary while physicians were preparing to inject strychnia into his cocaine-saturated system. As he breathed his last on the operating table, three women, slaves of the drug, and his nightly customers, fell on their knees on the sidewalk outside and prayed in agonized tones. Their prayer was not for the dying man, but for more of the drug which, for the moment, there was no one to supply them.

Made Little Money in Business.

Mrs. Sadie Wilson of 5421 Minnesota avenue, Dr. Hudson's sister, told a Post-Dispatch reporter Tuesday the story of his drug-wrecked life. She spoke of reports that he had amassed wealth, from $30,000 to $50,000 in amount, by the sale of cocaine, and said that, so far as she knew, he had little or nothing at the time of his death, and that he had never had so much as was reported.

Mrs. Wilson was deeply distressed by her brother's death and it was with difficulty that she could bring herself to speak of his career. At her home, where he frequently came, Hudson found his only change from the sordid surroundings of his daily life. Her 3-year-old daughter, Katherine, was his especial pet, and he had recently begun to build a playhouse in the yard for the child.

Jilted by Girl in Ireland.

"My brother was born 39 years ago in Wexford, Ireland," said Mrs. Wilson; "and lived there until he was a young man. He was in love with a girl who jilted him and married another man. This made him want to leave Ireland and he came to the United States. He located in St. Louis in 1893 as an insurance agent, and after saving his money for several years went to Barnes Medical College. He had to study late at night, and he has told me that he first took a little cocaine, on the advice of a fellow student, to keep him awake over his books.

"By the time of his graduation he was in the grip of the habit. He went to Mexico, Mo., and obtained a fair practice, but he became more and more the slave of cocaine. When his mother died in 1903, her last words were a plea to him to break the habit, and over her dead body he raised his hand and swore he would never touch cocaine again. He kept the pledge only two months.

"When I first learned that he was selling cocaine I remonstrated with him, but he replied that the users of the drug would buy it somewhere, that he gave it to them cheaper than the stores would do, and adulterated it with a harmless sedative so that it was less injurious to them than what they get elsewhere. His profits, he told me, were not large."

The Post-Dispatch is the only evening newspaper in St. Louis that receives or publishes news gathered by the Associated Press.

COYNE PLEADS HE WAS LOBBYIST AS PERJURY DEFENSE

Contends Employment in Archer Garage Case Absolves Him From Blame.

The defense of William R. Coyle, on trial in Judge McQuillin's court for perjury, growing out of his connection with the Ascher garare bill in 1907, will be that he was a legitimate lobbyist before the House of Delegates, and that there was nothing improper in what he did.

His attorneys will contend that lobbyists are recognized by the State and that it is perfectly legal for a citizen to sell his services in that capacity.

Coyne was a witness before the grand jury in 1907, following the indictment of two members of the House of Delegates on charges of bribery, and denied that he had solicited $1000 from Henry Ascher for the passage of a garage bill. Ascher testified that while his bill was pending, Coyne visited him and told him he could get it passed for $1000.

Among the business men subpenaed to testify that Coyne visited them and talked to them of his influence with the House of Delegates are Charles A. Stix of the Grand Leader, William N. Bohnenkamp, Joseph F. Liebke, Henry Ascher and F. C. Breitsnyder.

Coyne was tried once before on the same charge. He was convicted and sentenced to the penitentiary, but the case was reversed and remanded by the Supreme Court. Coyne's defense then was that he was affected with loss of memory, was unable to remember the things he had done and was in that condition when he testified before the grand jury.

Former Circuit Attorney Sager, who was instrumental in having Coyne indicted, is assisting Circuit Attorney Jones' staff in prosecuting the case.

An Opportunity to Make $200.

The Women's Guild of St. George's Chapel has arranged a word contest, the proceeds of which are to go toward the rectory fund. The above prize will be given to the person who sends the greatest number of words made from the letters contained in the following sentence: "Seek and ye shall find," subject to the following rules: In case of a tie, which is highly improbable, the money will be equally divided.

1. All words must be numbered, and written in ink.
2. All the words found in the English part of Webster's International Dictionaries published not earlier than 1886 will be accepted, excluding the appendix.
3. No proper or geographical names will be accepted.
4. No letter can be repeated in any word oftener than it is found in the sentence.
5. A list containing more than 20 errors will be rejected.
6. Words spelled the same are counted but once, no matter how different the meaning is.
7. Words spelled differently, having the same meaning, will be accounted as separate errors.
8. No plural words allowed.

All lists must be sent in by March 15, 1910, together with $1 in money, stamps or postal note, and the full address of the sender. Send this to "Word Contest Committee, P. O. Box No. 965, St. Louis."

MRS. JAMES H. BROOKMIRE.
MRS. EDWIN HARRISON.
MRS. F. H. KREISMANN.
MRS. W. C. LITTLE.

Why He Studies Telepathy.

From the Washington Star.

"So you are studying telepathy?"

"Yes," answered Senator Sorghum; "my object in life has been to find what people are thinking and then say it first. Any reliable system would simplify my labors immensely."

CARNEGIE HURT; TRAIN STRIKES HIS PRIVATE CAR

Ironmaster Thrown From Chair in Crash in Pittsburg Railroad Yards.

Special to the Post-Dispatch.

PITTSBURG, Pa., Feb. 15.—Andrew Carnegie received the severest shaking up of his career when a collision occurred in the train shed of the Pennsylvania Railroad here last night, while the private car Olivet, in which he and his party are traveling to California, was sideswiped by train No. 15.

All of the party, along with a number of guests who had called to spend an hour with Mr. Carnegie, were hurled to the floor and so shaken up that none of them was able to enjoy the elaborate dinner that had been prepared.

Smoke and Fog Cause Crash.

When the train crashed into the Olivet, which is the car in which President Taft journeyed from Washington to New York last week, the car was on a switch waiting to be taken into the Union Station. The engineer on the approaching train, because of the dense smoke and fog, failed to see the signals in time. His train was moving at a 20-mile an hour speed and its rear banged into the Olivet with a crash.

The car containing the Carnegie party was struck almost in the middle and just a few feet from where the steel king was sitting. Cut glass, vases containing flowers, ice pitchers and dishes containing food were hurled to the floor and broken to pieces.

Members of the party rushed to the assistance of Mr. Carnegie. He was picked up and placed in his chair. He was pale and trembling, but soon recovered enough to declare that he did not think he was seriously injured although he tenderly felt of the knee that had been so severely hurt when he fell a few weeks ago in Central Park in New York.

Physicians were summoned promptly. They remained with Mr. Carnegie until the car was attached to the train for the West.

Kline's
509 Washington Av., Near Broadway

Just 120 Winter Coats Remain From Our Entire Stock

Even these we anticipated selling Monday, but the quantity was just too large for one day's selling, therefore you have another opportunity of the

Choice of Any Winter Coat in the House

Values Up to $45.00

$9.75 and $14.75

CASTORIA

The Kind You Have Always Bought has borne the signature of Chas. H. Fletcher, and has been made under his personal supervision for over 30 years. Allow no one to deceive you in this. Counterfeits, Imitations and "Just-as-good" are but Experiments, and endanger the health of Children—Experience against Experiment.

What is CASTORIA

Castoria is a harmless substitute for Castor Oil, Paregoric, Drops and Soothing Syrups. It is Pleasant. It contains neither Opium, Morphine nor other Narcotic substance. Its age is its guarantee. It destroys Worms and allays Feverishness. It cures Diarrhœa and Wind Colic. It relieves Teething Troubles, cures Constipation and Flatulency. It assimilates the Food, regulates the Stomach and Bowels, giving healthy and natural sleep. The Children's Panacea—The Mother's Friend.

The Kind You Have Always Bought

Bears the Signature of

Chas. H. Fletcher.

In Use For Over 30 Years.

THE CENTAUR COMPANY, 77 MURRAY STREET, NEW YORK CITY.

Bailey Market

Central 6282 — ON THE CORNER OF BAILEY & GLASGOW — Tyler 3014

Hundreds of children come daily and get what they are sent for. Bring Your Basket and see if it is worth while.

$10 in Stamps with 33 Bread Tickets for $1.00

$3.00 in Merchandise for a Full Book of Stamps including 1 pound Tea, 1 pound Coffee, 1 pound Pepper, 1 can Baking Powder.

$30 in Stamps with 50c Tea and 60c Coffee and 60c Scourine

2 POUNDS PURE LARD, 25c

5 cans Tomatoes ... 35c
5 cans Early June Peas ... 35c
4 lbs. Fine Kidney Beans ... 15c
2 pkgs. Quaker Oats ... 15c
2 pkgs. Corn Flakes ... 15c
2 cans Fresh Herring ... 15c
Dry Salt Meat, lb ... 15c
Sugar-Cured Bacon, lb ... 17½c
Smoked Shoulders, lb ... 12c
5 lbs. Sauerkraut ... 10c

Fine Prunes, 4 lbs., 25c

Fine Apple Pies ... 5c
Fine Cranberry Pies ... 5c
Rolls or Doughnuts, 2 dozen ... 15c
2-Layer Cake ... 20c
Pound Cake ... 20c
Fine Prunes, lb ... 5c
Dill Pickles, dozen ... 5c
All kinds Fresh Sausage, 2 lbs. ... 15c
Buffalo or Bird's-eye Matches, 3 for ... 10c
2 lbs. Fancy Mixed Cakes ... 15c
Salad Dressing, bottle, 10c
4 lbs. Barley ... 15c
2 cans Syrup ... 15c
3 pkgs. Jell-O ... 25c
Mexican Chile Sauce, 10c
Sweet Relish, jar ... 5c
Pickle Relish, 2 jars, 15c
2 jars Mustard ... 15c
Seeded Raisins, pkg. ... 4c
5 lbs. Wash Soda ... 5c
2 bottles Catsup ... 15c
4 lbs. Chile Beans ... 25c
7 bars Toilet Soap ... 25c
8 bars Ovalette Soap, 25c
3 bars Pride Soap ... 25c
2 cans French Herring, 15c
2 cans Red Salmon ... 25c
3 cans Pink Salmon ... 25c
3 cans Oil Sardines ... 10c
Seeded Raisins, pkg. ... 4c
3 lbs. Large Prunes ... 25c
2 lbs. choice Apricots, 25c
2 lbs. Dried Peaches ... 15c
Spaghetti or Macaroni, 2 lbs ... 15c
Shinola, 2 cans ... 15c
E-Z Stove or Shoe Polish, 2 for ... 15c
4 cans Apples ... 25c
String Beans or Baked Beans, 3 large cans, 25c
6 lbs. Navy Beans ... 25c
2 lbs. Butter Beans ... 15c

Fine Potatoes, bu., 65c

Fine Boiled Ham, lb ... 20c
3 Sirloin Steaks ... 25c
3 Short Steaks ... 10c
Pickled Hog's Head, lb ... 6c
Rump Roast, lb ... 7½c
Pork Chops, 2 lbs ... 25c
Leg Veal (choice) ... 10c
Veal Cutlets, 2 lbs ... 25c
2 lbs. Whole Rice ... 15c
4 lbs. Good Rice ... 15c
6 lbs. Fine Rice ... 25c
3 lbs. Starch ... 10c
3 sacks Salt ... 10c
Ammonia or Blueing, 3 bottles ... 10c
3 bottles Mustard ... 10c
5 Roll Herring ... 10c
2 large Mackerel ... 15c
Salt Herring, doz ... 20c
2 pkgs. Codfish ... 15c
Smoked Pork, lb ... 10c
Pickled Hog Heads, lb. 5c
½-Peck Parsnips ... 10c
½-Peck Beets ... 10c
Cauliflower, head ... 10c
½-Peck Sweet Potatoes, 10c
Dry Onions, peck ... 25c
Celery Stalk ... 5c
Oranges, dozen ... 15c
Corned Beef Rump ... 7½c

BASKETS FREE.

DIRECTIONS FOR REACHING BAILEY MARKET.
From any car transfer to Grand avenue car going north; get off at Bailey avenue and walk east. Also transfer to Leo av. car going north, get off at Glasgow av.; walk south.

$2.50 Rugs — Extra! 8:30 to 9:00 a. m. Royal Smyrna Rugs, 30x60, in all colors, including animal patterns; for one-half hour only; and not over 3 to any one customer, at, each, **88c**

60c Gas Fixture — 8:30 to 9:30. At above hour only we will sell a 60c Gas Fixture; can be used for hall, kitchen or dining-room, like cut, for **27c**

39c Silk — Extra! 8:30 to 9.00 a. m. 27-inch wide Wash Silks, with a beautiful luster finish, in lavender, pink, light blue, brown, white and black; regular 39c value; for half an hour, special, per yard, **15c**

75c Ladies' Gowns — Extra! 8:30 to 9:30 a. m. These Gowns are well made, neatly trimmed with feather-stitched braid; full width and length; would be cheap at 75c; at above hour only. Second Floor. **39c**

50c Men's Shirts — Extra! 8:30 to 9:30 a. m. Men's Negligee Shirts, percale, madras and batiste, including whites; unlaundered; one hour, Main Floor—Aisle 8. **10c**

49c Wash Tubs — Extra! 8:30 to 9:30 a. m. Wash Tubs, heavy galvanized; drop handles; each one guaranteed; regular price 49c; at the above hour, only **25c**

8½c Amoskeag Apron Gingham — Extra! 8:30 to 9:30 a. m. Special. Wednesday we will place on sale 2000 yards of Amoskeag Apron Gingham, in a fine assortment of checks; in remnants; at, per yard, Basement—Aisle 1. **4c**

Mattress Sale
$8.00 Layer Felt Mattresses ... $3.98
$4.00 Sanitary Mattresses ... $1.79
$3.50 All Cotton Bed Pads ... $1.98
$8.00 Folding Mantel Beds ... $3.45
$5.00 Sanitary Couches ... $1.98
$5.00 Iron Beds; all sizes ... $1.98
$6.00 Collapsible Go-Carts ... $2.98
$2.00 Woven Wire Springs ... 98c

Iron Frame Wringers — Easy running; solid rubber rolls; worth not less than $2.50; on special sale, Wednesday ... **75c**

$5.00 Oak Heating Stoves, with a large fire pot and heavy castings ... $1.98
$8 Hot Blast Stove; special for ... $3.98
$4 Laundry stoves; special for ... $1.98
$1.25 Dining Chairs; special for ... 59c
$2.00 Oak Rockers; special for ... 87c
$2.00 High Chair; special for ... 98c

Linoleum
65c Linoleum; 2 yds. wide; all colors; yd ... 23c
85c Linoleum; 4 yds. wide; all colors; yd ... 39c
35c Matting; extra heavy; all colors; yd 10c
$8.00 all-wool ingrain room size Rugs; all colors ... $1.98
$12.00 Brussels Rugs; 9x12 feet; bright patterns ... $6.98
$25.00 Seamless Brussels Rugs; 9x12 feet; rich colors ... $11.75
$30.00 Axminster Parlor Rugs; 9x12 feet rich designs ... $14.75

$15 Domes (Like cut), round bent art glass panels, with beaded fringe to match; Wednesday ... $6.98
$2 Chandelier, 2-light size ... 69c
10c Cream Pitchers, decorated ... 5c
Double Weave Mantles, special ... 7c
75c Inverted Light, complete ... 29c

Lowest Prices Our Chief Attraction

Schaper Bros

Broadway and Franklin Av.

Store opens daily 8:30 a. m., closes at 5:30 p. m., except Saturday, open till 7 p. m.

70c Granite Tea Kettle, 7-quart size; special ... 38c
60c Saucepans, 6-quart, blue and white; special ... 23c
90c Food Choppers; grind all kinds of food ... 39c
$2.50 Gas Stoves, 2-burner, heavy cast iron, special 98c

$3.00 Lace Curtains Extra quality Nottingham, Brussels Net and Scotch Lace Curtains; exact patterns of hand-made Curtains; finished with the overlocked stitch; 3½ yards long by 60 inches in width; pair ... $1.49
$1.50 Lace Curtains; 3½ yards long by 60 inches (3d Floor) 39c
$2.50 Lace Curtains, third floor, pair ... 98c
$2.00 Rope Portieres, third floor, pair ... 69c
$1.00 Swiss Curtains, third floor, pair ... 29c

"Extra!" 8:30 A. M. Until Sold. **$3.00 Boys' Suits** Double-breasted straight or bloomer Pants; sizes 3 to 16 years ... **49c** Second Floor.

Men's Special Sock Sale We will place on sale 50 dozen of Men's split white foot Hose; regular price 15c; special price ... **5c** Main Floor—Aisle 8.

$3 Ladies' Skirts Special for one day, handsome Broadcloth Skirts; straight pleated; silk trimmed; every one a perfect fit; bargain, **$1.25**

$18 Ladies' Suits Extra special. Here are fifty Ladies' Suits; every one a special bargain; long and short coats; satin lined; broadcloth, striped serges, mannish cloth, plain and trimmed skirts; special, **$7.95**

$1 and $2 Waists All odds and ends of Women's Waists will be closed out in this lot; white lawn, Mohair and all-wool Nun's Veiling; Wednesday, while they last, only ... **35c**

$10 Misses' Suits Nobby Suits of Panama cloth; semi-fitting models; full kilted skirts; button trimmed; colors, navy, black, garnet and brown; sizes, 14, 16, 18; Wednesday, only ... **$6.50**

Men's Work Shirts Men's Blue Chambray Work Shirts; double stitched with pocket; regular 50c quality ... **25c** Main Floor—Aisle 8.

Men's Woolen Shirts Men's Woolen Flannel Shirts, in navy blue, brown and maroon; nicely finished; 75c values; at ... **29c** Main Floor—Aisle 8.

69c Silk We will place on sale 6000 yards of pure silk Messaline, Ottoman Silk, Moire Silk, Bengaline Silk and fancy Taffeta Silks; not one piece worth less than 69c to 75c yard, but just to clean them up; Wednesday, very special ... **25c**

$1.00 Broadcloth We will place on sale Wednesday morning an extraordinary value, 54-inch wide all-wool Broadcloth, including all the latest and most popular shades, suitable for suits and skirts; special, yard ... **35c** Main Floor—Aisle 2.

25c White Bishop Lawn 40 and 45 inch imported Bishop Lawn, Persian Lawn, India Linen, fine quality figured Madras and silk finished Lingerie cloth; one of the greatest white goods bargains ever offered; choice, while 1000 yards last, per yard ... **10c**

25c Cuticura Soap Wednesday we will place on sale 500 cakes of genuine Cuticura Soap; regular 25c cake; Wednesday, with every purchase in our Drug Dept ... **14c** Main Floor—Aisle 6.

$1 Batten'g Pieces Fine linen Battenberg center Pieces; all hand sewed; good, deep Battenberg border; fully 30x30 inches; plain or drawn work centers; assorted patterns; extra good value at $1.00; Wednesday, while 3 dozen last, only ... **69c**

49c Embroideries, Flouncing Corset Cover and Allover, in Swiss, cambric and nainsook; regular 49c values; per yard ... **25c** Main Floor—Aisle 3.

5c Val. and Torchon 5c Val. and Torchon Laces, edges and insertions to match; widths up to 4 inches; per yard ... **2½c** Main Floor—Aisle 3.

75c Irish Point Lace Yokes Large size, fine quality Irish Point Yokes and Chemisettes, with collar attached; phenomenal bargain, at, each ... **25c**

15c Wash Basins Regular 15-cent value blue and white Granite Wash Basins; large size; as long as they last, in our 5c and 10c Dept., Main Floor, Aisle 5 ... **5c**

50c Men's Dress Shirts, 10c---In the Bargain Basement. Aisle 6

Bleached Muslin Just received from our Eastern buyer one case of Bleached Muslin; free from all dressing; just the kind for underwear; Wed., at, per yard ... **2½c**

40-in. Unbleached Sheeting 12 YARDS FOR $1.00. 3000 yards only; good weight unbleached 40-inch Muslin; good sound thread; just the kind to make large size bed sheets and slips; on sale Wednesday, 12 yards, $1, or, yard ... **8c** Basement—Aisle 1.

25c Oilcloth We will place on sale about 1000 yards of Table Oilcloth; pretty patterns to select from (Basement, Aisle 2) ... **15c**

15c Butcher Linen 500 yards of extra heavy grade Butcher Linen, in white and colors; regular 15c value; per yard ... **6c** Basement—Aisle 3.

3 O'Clock Special **25c Embroidery, 10c** We will place on sale about 200 yards of Cambric and Swiss Embroidery, 18 inches wide; This is a chance you should not miss ... **10c** Basement—Aisle 2.

$1.00 Comforts 50 good size fancy figured-covered Comforts; not one worth less than $1.00; Wednesday only, each ... **50c**

$1 Hydegrade Petticoats Wednesday we will place on sale 3 dozen Ladies' Hydegrade Petticoats, with 8-inch ruffle; at sale price ... **49c** Basement—Aisle 3.

50c Men's Dress Shirts Wednesday we will place on sale men's regular 50c Dress Shirts, in pretty light patterns, and in all sizes; while they last, each ... **10c** Basement—Aisle 6.

$1.50 Chenille Covers Sample lot of Chenille Covers; 54 inches square; several beautiful patterns to select from; while they last ... **49c**

Silk Petticoats, Special at $4.95

PETTICOATS of the best quality soft, rustling taffeta silk, with deep full flare sectional ruffle, trimmed with wide bias bands; deep silk underlay and dust ruffles; latest Spring shades and black; **$4.95.** *(Second Floor.)*

Get the Habit of Taking Your Luncheon in Our Beautiful Dining Room

STIX, BAER & FULLER D. G. Co GRAND-LEADER

Silk Petticoats, Special at $5.95

PETTICOATS of best quality soft taffeta silk; deep pointed flounce of accordion plaiting, headed with rose plaiting, finished with flare sectional ruffle; silk underlay and dust ruffle; in all the latest Spring shades and black; **$5.95.** *(2d Floor.)*

KOERS' $27,000 STOCK
Fine Shoes at About Half Price

DO not for a moment imagine that this Shoe sale is over with—it's really just begun. $27,000 worth of Shoes cannot be sold in a couple of days, nor even weeks. If you were here while the great rush was on during the past few days and failed to get service, bear in mind that you will find practically as good a selection today, tomorrow or the next day. **And there are a lot of shipments coming in. Shoes that Koers had on order, all of which we will turn over to you at marked savings.**

Koers' $3.50 and $4.00 Shoes, Oxfords, Pumps, $2.48

$2.48 THESE are complete lines of high-grade Shoes, made up of finest patent colt, gunmetal calf, suede and fine kid; all toes, heels and lasts; lace, button and blucher; various styles of Pumps and Oxfords; $3.50 to $4.00 qualities, pair **$2.48.** *(Main Floor.)*

Koers' $4 and $5 Shoes, Oxfords, Pumps, Slippers, $2.98

$2.98 THIS lot embraces every conceivable style and shape in Women's high-grade Shoes; every color and kind of leather you desire; $4.00 and $5.00 qualities. Also a lot of Party Slippers with beaded vamp; Pumps, Ankle-Strap Pumps and Strap Slippers; all colors and leathers; made by Wickert & Gardner; ranging in value up to $7 a pair; choice, **$2.98** a pair. *(Main Floor.)*

Koers' $5.00 and $6.00 Shoes and Oxfords, $3.45

$3.45 THESE are Laird, Shober & Co.'s and Wickert & Gardner's fine Shoes; best styles; High Shoes and Oxfords; come in all leathers, welts and hand-turned soles. You can tell by the makes they are the best shoes $5.00 and $6.00 will buy; priced, **$3.45.** *(Main Floor.)*

Additional Shoe Bargains from the Koers Shoe Stock in the Basement Salesroom.

WOMEN'S KNIT UNDERWEAR

Women's $2.25 Italian Silk Vests, $1.49

WOMEN'S Italian Silk Vests; crochet shoulder straps; plain front; in white, pink and sky; $2.25 values; at **$1.49.**

Women's $2.75 Italian Silk Vests, $1.98

WOMEN'S Italian Silk Vests; tubular band shoulder straps; plain front; in white, pink and sky; $2.75 value; at **$1.98**

WOMEN'S fine quality Cotton Vests; very sheer; silk taped neck and arms; **15c**

WOMEN'S Cotton Vests; mercerized; taped neck and arms; special at **12½c.**

Men's 35c and 50 Half Hose, 23c

MEN'S Fancy Lisle Half Hose, in checks and stripe effects; 35c and 50c values; pair, **23c.**

25c Lisle Hose, 19c

WOMEN'S Lisle Hose, in tan and black; double soles, heels and toes; extra and regular sizes; 25c value; **19c.**

35c and 50c Hose, 15c

CHILDREN'S Cotton and Lisle Hose; ribbed, plain and lace; all colors; 35c and 50c values; special at **15c.**

$2.00 Pure Thread Silk Hose, $1.00

WOMEN'S Pure Thread Silk Hose, with lisle soles; deep lisle garter tops; come in white, pink, sky, lavender, champagne, tan, navy, cardinal, emerald, green and gray; actual $2.00 Hose; special, per pair, **$1.00.**

Silk Plaited Hosiery for Men

35c a Pair—Three for $1.00

THIS is the Hosiery for which there is such great demand. They are made with double heels and toes; lisle on the inside and plaited with silk, making them most excellent wearers. Fine selection of solid colors; 3 pair, **$1.00**; pair, **35c.** *(Main Floor.)*

Radical Price Cuts on Winter Garments

$24.75 to $40.00 Tailored Suits
$20.00 to $40.00 One-Piece Dresses

Choice, $10.00

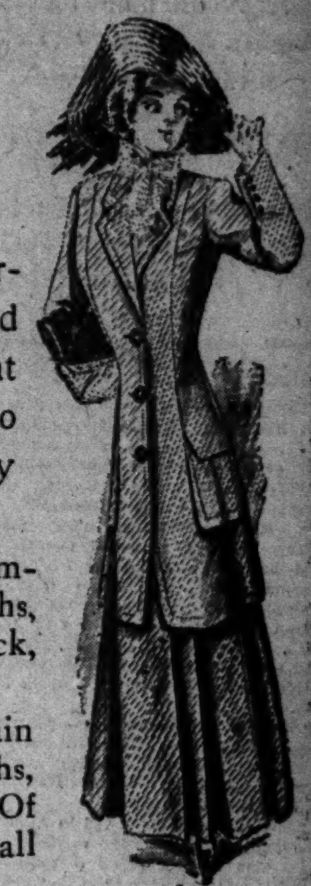

THERE remain about 92 high-grade garments in our Winter stock of Suits and Dresses, and we are going to sell them out at a price that will induce that many women to come and buy, no matter how well they may be supplied.

There are exactly 60 Suits; many of them conforming with the Spring styles. Made of fine broadcloths, serges, wide-wale materials and worsteds, in black, gray, tan, brown, green and old rose.

There are 32 Dresses in the one-piece style; plain tailored and fancy trimmed models, of broadcloths, crepe de chine and nets; dark and light colors. Of course the sizes are broken, but you will find all sizes in the lot. The best will go fi[illegible]. *(Third Floor.)*

Hand-Embroidered Drawers—Special, $1.00

DRAWERS as illustrated, of splendid quality nainsook; deep ruffle; open at knee with hand embroidered spray in corners; scalloped edge, joined with veining; the best value we have ever offered at the price; special, at **$1.**
$1.50 French Chemises, **98c**
$2.95 French Chemises, **$1.95**
$2.00 French Corset Covers, **$1.50**

(Second Floor.)

Wash Goods, White Goods, Japanese Silks--Special Values at 15c and 19c a [illegible]

35c Dress Linen, 19c

FINE White Irish Cambric Linens; warranted every thread pure linen; for waists, dresses, underwear, etc.; 36 inches wide; 35c value; while 50 pieces last, per yard, **19c.**

35c English Poplins, 19c

VERY highly mercerized; in all the leading shades; 35c quality; while 85 pieces last, yd., **19c**

Lina Linen-Finish; looks and launders like all-linen cloth; 45 inches wide; for waists, suits, skirts, boys' suits, etc.; in all the popular shades; 25c value; per yard, **19c.**

French Ramie Crash; looks like all-linen; water shrunk and fast colors; 34 inches wide; in all the leading shades for suits, skirts, boys' suits, etc.; per yard, **19c.**

Alfalfa English Suiting; exact Ramie linen finish; newest fabric for skirts, etc.; 36 inches wide; yard, **19c.**

Fine Imported Black India Linon; makes cool waists and dresses; worth 30c a yard, at **19c.**

35c Imported Voiles, 15c

FINE English Voiles; a much wanted fabric; for waists, dresses, etc.; solid colors, in all the leading shades; 35c quality; while 70 pieces last, yd., **15c.**

35c White Madras, 15c

IMPORTED fine White Madras; highly mercerized; all the newest patterns to select from; 35c quality; per yard, **15c.**

Fine Imported English Pongee Dress Linen; popular for spring and summer wear; worth 35c a yard; 75 pieces on sale, at per yard, **19c.**

Black Summer Lawn; quality that compares favorably with that sold at 25c a yard, at **15c.**

Best Quality Yokahama Japanese Silk; in all the leading colors; for waists, dresses, underwear, etc.; per yard, **19c.**

Fancy Yokahama Silk; while a small lot lasts, per yard, **19c.**

Genuine Soisette Pongee; wears, launders and always looks well; just the thing for waists, dresses, children's wear, etc.; per yard, **19c.**

Remnants of Fine Wash Goods

Worth Up to 50c, Yard 15c

AN accumulation of Wash Goods in Remnants up to 8 yards; included are Poplins, Ginghams, Madras, Shirting, Zephyr and many other popular fabrics; worth up to 50c a yard; while they last, per yard, **15c.**

Everwearing Linaire

THIS fabric has become one of the most popular cloths on account of its likeness to all-linen goods; very sheer; used for waists, dresses and children's wear:
25c value, per yard, **15c.** 40c value, per yard, **19c.**

White India Linon One-Third Off

WE offer about 100 pieces of fine Imported White India Linon at about one-third regular prices:
Lot 1, while it lasts, per yard, **15c.**
Lot 2, while it lasts, per yard, **19c.**

White French Lawn

CHOICE of 75 pieces of this well-known fabric; verp sheer quality, which launders and drapes perfectly; 45 inches wide.
25c value, per yard, **15c.** 35c value, per yard, **19c.**

Imported White English Shirting Madras; 32 inches wide; for men's shirts, boys' waists, etc.; 35c value, per yard, **19c.**

Imported Pique; for suits, skirts, uniforms, etc.; in white only; worth 30c a yard; while the lot lasts, per yard, **19c.**

Diagonal Twills; an entirely new fabric; used for waists, dresses, etc.; in solid colors; worth 30c a yard, at **19c.**

Fancy Pongee; solid colors with neat mercerized stripes; for waists, dresses, etc.; worth 30c a yard, at **15c.**

Highly Mercerized Sateens; solid colors; fine quality; 32 inches wide; 35c quality; while 50 pieces last; per yard, **19c.**

Fancy Lanaire Stripes; a beautiful white material which looks and launders like all-linen goods; very sheer; for waists, dresses and children's wear; worth 30c a yard, at **15c.**

About 2000 yards of [illegible] English Longcloth; [illegible] up in 12-yard pieces; [illegible] lasts, per yard, **15c.**

New White Dimity Plaids for waists, dresses and children's wear; worth 25c a yard, at **15c**

Just 40 pieces of fine imported White Dimity Plaids; for waists, dresses and children's wear; 35c a yard, per yard, **19c.**

White Lawn; one of the finest grades; 40 inches wide; for waists, dresses and children's wear; worth 25c a yard, at **15c**

Satin Sergine; closely resembles all-wool goods; for waists, dresses and children's wear; worth 35c a yard, at **19c.**

Nearlinen; looks like all-linen; 36 inches wide; for suits, skirts, etc.; worth 25c a yard, at **19c.**

Tan Dress Linen; fine quality; 25c value; just a small lot; while it lasts, per yard, **15c.**

Persian Lawn at One-Half

JUST a small lot of beautiful sheer White Persian Lawn; for waists, dresses, etc.:
Worth 30c a yard, at **15c.** Worth 40c a yard, at **19c.**
(Main Floor.)

Dressing Sacques

WOMEN'S Silk Dressing Sacques; fitted style; made of fine material; good assortment of patterns; light and dark; all sizes; $5.00 values; at **$2.98.**

Flannelette Sacques, 59c

$1.25 and $1.50 Values

JUST a few of these garments; loose and fitted styles; all substantial colors; all sizes; at a low clearance price, **59c.** *(Third Floor.)*

Men's Initial Linen Handkerchiefs, 12½c

"Seconds" of 19c to 35c Grades

OVER 1625 dozen in the lot; every thread pure linen; full size; ⅛, ¼ and ½ inch hems; beautifully worked initials; thousands in the lot perfect; so-called "seconds" of 19c to 35c values; six for **69c**; each **12½c.**

Women's 15c Handkerchiefs, 9c

ABOUT 1000 dozen Women's pure Irish Linen Handkerchiefs; best quality; full size. Also a large shipment of Women's daintily worked Initial Handkerchiefs; pure linen; with pretty wreath designs; all perfect; actual 12½c and 15c values; six for **50c**; each, **9c.**
(Bargain Square No. 8.)

Lace Curtain and Drapery Bargains---Fourth Floor

FRENCH Novelty Lace Curtains, in white and Arabian; made on fine quality bobbinet; big range of pretty patterns; excellent value at, per pair, **$2.50.**

IRISH Point and Cable Net Lace Curtains; handsome range of artistic patterns; will give good service; special values at, per pair, **$3.25.**

RUFFLED Swiss Curtains, in dainty dots and figures; full hemstitched ruffle; well made; sheer quality; would be good value at $1.25; special at, per pair, **85c.**

SCRIM Curtains in the new crossbar and filet designs; come in dainty ivory tone; splendid for dining room and bedroom windows; special for Wednesday, per pair, **$1.50.**

SCOTCH Madras for Curtains; in dainty cream color; for bedroom, dining room and sitting room windows; good variety to select from; exceptional value at, per yard, **25c.**

Cretonne—Special, 19c a Yard

CRETONNE for bedroom decorations; big lot of new patterns and colors; make your curtains, bedspread, loose covers, dresser covers, sofa pillows and shirtwaist box of cretonne and you will have a cozy room; per yard, **19c.**

IMPORTED Casement Cloth and Imported Scotch Madras, also some Fancy Nets that are odd pieces but the colors and designs are good; excellent quality; worth 25c to 75c a yard; special for Wednesday, per yard, **15c.**

CHAIR Seats made of imitation leather; some tufted and others plain; in all sizes; a chance to get a new seat on your dining room chairs worth from 50c to $1.00 each, for **30c.**

REAL Battenberg and Irish Point Door Panels, in a grand selection of artistic patterns; worth to $1.25 each; Wednesday, **75c.**

Buy the Children Roller Skates

They are Good for Exercise

CHILDREN'S Roller Skates; cast iron rollers; leather heel and toe strap; adjustable; fit shoes in sizes 7 to 3; worth 60c; special at **45c.**

CHILDREN'S Extension Roller Skates; leather heel strap; clamp toe; cast iron rollers; worth 85c; Wednesday at **65c.**

IMPROVED Extension Roller Skates; steel wheels; sole leather heel strap; clamp toe; rubber cushion; worth $1.50; special at **$1.15.**

BALL-BEARING Roller Skates; highly polished; extension oscilating trucks; without doubt the best sidewalk Skates made; worth $3.50; special at **$2.75.**
(Second Floor.)

The Bargains in the Basement Salesroom Explain in a Measure the Popularity of This Under-Price Store

Outing Flannels

SOFT-FLEECED Outing Flannels; narrow pink and blue stripes; worth 10c a yard; special Wednesday at **5c.**

Cambric Muslins

SOFT-FINISHED Bleached Cambric Muslins; 36 inches wide; worth 10c a yard; on sale Wednesday at **7½c.**

Embr'd Flannel

WHITE Flannel; silk embroidered; yard wide; worth 59c a yard; on sale at, per yard, **39c.**

Sale of Corsets and Girdles

In Basement

ODDS and ends in Corsets and Girdles; long and short hips; good assortment of sizes; **39c.**

MISSES' Corset Waists, made of corded drill; in white and drab; regular 75c value; at **25c**

Bleached Sheets

READYMADE Mohawk Valley Mills Sheets; bleached; sizes 81x99 and 90x90 inches; worth $1.00; priced at **75c.**

Cotton Blankets

LARGE size Flecced Cotton Bed Blankets; can be used for sheets; worth 69c each; on sale Wednesday at **49c.**

Apron Gingham

BEST quality Amoskeag Mills Apron Gingham; small blue checks; big variety of styles; per yard, **7½c.**

3 O'Clock Special

WEDNESDAY at 3 o'clock we will place on sale 100 pieces of fine quality Scotch Flannels, French Flannels and Waisting Flannels, in all colors; fancy woven and printed stripes and checks and solid colors; for women's waists, men's shirts, children's wear, etc.; worth 50c, 75c and 90c a yard; choice at, per yard........ **25c**

Remnants Curtain Net, Madras, Etc.
Worth to 75c, Yard 10c, 15c and 25c

HUNDREDS of yards of fine Curtain Net, Scotch Madras and other fancy Curtain materials, in remnants, will be placed on bargain table in the Basement at a fraction of their real worth; values up to 75c yard; at, per yard, **10c, 15c and 25c.**

50c Irish Point Door Panels, 29c

DOOR Panels, with large medallions appliqued on fine net; great variety of choice designs; would be good value at 50c; Wednesday, each, **29c.**

PRINTED Curtain Madras; choice selection of handsome designs and artistic colorings; fast colors; make beautiful curtains; per yard, **10c.**

WINDOW Shades; all clean and perfect; mounted on self-acting rollers; size 3x6 feet; while a lot of 100 lasts, at, each, **19c.**

Embroidery Sale--In Basement

SAMPLE pieces of Embroidery, including Edges, Insertions, Bands in all widths, 13 and 18 inch Flouncings, Swiss or cambric; all newest designs; cleverly worked; divided into five immense lots:
Up to 50c Embroideries, yard **25c**
Up to 35c Embroideries, yard, **15c**
Up to 25c Embroideries, yard, **10c**
Up to 15c Embroideries, yard, **7½c**
Up to 10c Embroideries, yard, **5c**

EMBROIDERY Sample Strips; finest Shiffle Embroidery; this season's newest patterns; up to 6¾ yards long; Edges and Insertions; assorted widths.
Up to 35c Embroideries, yard, **15c**
Up to 25c Embroideries, yard, **10c**
Up to 15c Embroideries, yard, **7½c**
Up to 12½c Embroideries, yard, **5c**
Up to 5c Embroideries, yard, **2c**

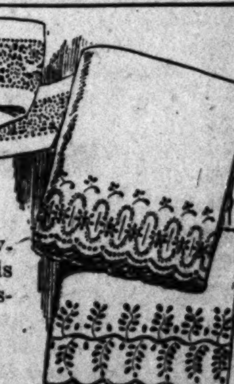

59c Val. Laces, Bolt, 25c

VAL. Laces in broken sets, Edges and Insertions; all best qualities; assorted widths; worth up to 59c; while they last, **bolt of 12 yards, 25c.**

Wash Laces, Yard, 3c and 5c

PURE Linen and Cotton Wash Laces, in all widths, of Edges and Insertions; positive saving of half and more.
10c and 12½c Laces, yard, **5c.**
5c and 7c Laces, yard, **3c.**

Corset Cover Embroidery

ABOUT 500 pieces of Corset Cover Embroidery with ribbon beading top; deeply worked new patterns, of heavy and light material, at one-half and less their regular prices.
To 50c value, per yard, **25c**
To 35c value, per yard, **17c**
15c and 19c values, **10c**

Sample Laces, Yard, 7½c

ORIENTAL and Venise Bands; clever patterns; made to sell up to 25c a yard, at, per yard, **7½c.**

49c Embroidery Flouncing

FULL 27 inches wide; cleverly deep worked patterns, with well wearing heavy edge; worth 49c yard; **27c**

22-Inch Embroidery Flouncing

BEAUTIFUL English Eyelet and Buttonhole Embroidery Flouncing; on finest quality material; very deeply worked; worth 49c and 59c a yard, at **29c.**

New Wash Waists

OVER 2000 beautiful new Spring Wash Waists, in twenty-five different styles; come in open-back and open-front styles; made of good quality sheer lawn and lingerie cloth; newest style sleeves, collar and cuffs; variously trimmed with open or blind embroidery insertion, Val. lace, plaits, tucks and medallions; all sizes from 34 to 44; choice **85c** and **98c**

By the Light of the Silvery Moon

The Song Hit, 10c a Copy

THE song hit of the Anna Held show, played last week at the Olympic Theater. The ingenious manner in which this number was featured by the Miss Innocence Company pleased vast audiences at every performance. "By the Light of the Silvery Moon" is published by Jerome H. Remick & Co., who recently purchased this composition for $7000. It is a sensational hit in New York and Chicago, and today everyone in St. Louis is singing or whistling it. Get a copy tomorrow in Music Department, **10c.** **10c**

HARRIMAN KIN'S WEDDING CALLED BIGAMOUS IN SUIT

Marriage of Late Railway Magnate's Relative Held Illegal in England.

TWO DECREES GRANTED

Former Mary Brady Sues in America and Major Hall in London.

Special Cable to the Post-Dispatch and New York World.

Copyright, 1910, by the Press Pub. Co. (New York World.)

LONDON, Feb. 15.—Mrs. Mary Madeline Brady-Stevens-Hall-Harriman, who has enjoyed prominence in the social life of London and New York, was adjudged a divorcee yesterday under English law, the divorce division giving her former husband, Maj. Charles Spencer Hall his marital liberty. He had brought suit against her on the ground of bigamy in marrying Bert Melville Harriman, son of Oliver Harriman and cousin of Edward H. Harriman, at Newport in August, 1908. She had anticipated Maj. Hall by obtaining a Newport divorce from him in June, 1908.

"Why is not Herbert Melville Harriman cited here as co-respondent in this suit?" asked President Bingham of the divorce division, when Maj. Hall pressed his application.

"Because he is domiciled in America," the petitioner's attorney replied.

His Income $2500 a Year.

Maj. Hall alleged in his complaint that the respondent is the daughter of the late John R. Brady of New York and was a widow with an income of $50,000 a year when he married her in 1902. The complaint set forth that subsequently she got a divorce from him on the ground that he "neglected to provide for her." Her marriage with Harriman soon afterward, he alleged, "is of course bigamy so far as this country is concerned."

He pleaded that her non-maintenance allegation was frivolous, as his income was only $2500 a year, while hers was 20 times as large. When they parted, he said, she promised to meet him later in Ottawa. Instead, she sent a lawyer's clerk to him there, informing him that she intended to divorce him.

The papers gave the date of the Hall wedding as July 23, 1902, St. George's Church, Hanover Square, where London's fashion still goes to be married. Joseph H. Choate, then American Ambassador, gave the bride away.

"Handsomest Man She Knew."

NEW YORK, Feb. 15.—The Brady girls, Mary and Kathryn, were favorites in New York society in the '80s, in the lifetime of their father, John R. Brady. In November, 1888, Mary married C. Albert Stevens, the millionaire son of Edwin Stevens of Hoboken, and Castle Stevens was their home until she became a widow in March, 1901.

Of the meeting with Hall, it was reported at the time of the wedding that Mrs. Stevens first saw him in a hotel elevator. As she left the car she remarked to a woman companion that he was the handsomest man she had ever seen. Hall overheard her, sought an introduction and won her affections after an ardent suit. He had been in the Third Oxfordshire Light Infantry, but saw no occasion for military service after the marriage and went on the retired list. His appearance in Newport caused a sensation. The smart set in that colony is not easily startled, but it took notice and talked about him when it saw a six-foot, broad-shouldered, slim, muscular son of Mars sitting on the front porch of a conspicuous cottage embroidering, cutting out paper flowers and making sofa pillows.

Called Gentleman of Leisure.

In 1904 they tired of each other and he returned to England. It was necessary for her, preliminary to divorce, to become again an American, her marriage having made her an English subject.

She filed her complaint as soon as she could comply with that formality. In it she alleged that he was "a gentleman of leisure, of excellent health and able to transact business, but refused to do anything."

Harriman's attentions to Mrs. Hall had been so pronounced prior to the divorce that the wedding did not surprise society. He had already been through the divorce court, his wife having been Isabelle Hennewell. After divorce the first Mrs. Harriman became the wife of J. Searle Barclay.

WOMEN TEAR CLOTHING FOR BANDAGES IN TRAIN WRECK

Six Men Are Killed and Eight Severely Injured in Head-On Crash Near Macon, Ga.

MACON, Ga., Feb. 15.—Six persons were instantly killed, eight severely injured and a score slightly hurt when passenger trains No. 2 and No. 5, on the Georgia Southern & Florida Railroad collided head-on yesterday 19 miles from Macon.

Five of the dead are railroad employes, and the sixth is an unidentified man. The trains met on a curve and the engineers had no chance to prevent the accident.

Several hours elapsed before medical aid reached the injured. Many women passengers bound the wounds of the injured with bandages made from their clothing.

Woman Murderer Convicted.

BARTLESVILLE, Ok., Feb. 15.—Mrs. Nettie Brown, who was tried on the charge of being an accessory to the murder of her husband, was found guilty by a jury, which recommended a life sentence.

SOCIETY NEWS

THE engagement of Miss Louise Augustine and Warren Goddard has been annouced. Miss Augustine is the daughter of Mr. and Mrs. George H. Augustine of Fairlawn, Kirkwood. The announcement was made informally Monday by the bride-elect to a few friends. No date has been set for the wedding, but it will be early in the spring.

The appearance of "His Honor the Sultan," a musical comedy to be given by the Triangle Club of Princeton University at the Odeon on the evening of March 26, promises to be even a more brilliant affair than the occasion of the club's first visit to St. Louis four years ago. At that time the Triangle Club presented "Tobasco Land." Judging from the number of applications for boxes, society already is chafed by Lenten quietness and is looking forward eagerly to the coming of "His Honor the Sultan."

Diamonds. Whelan-Aehle-Hutchinson Jewelry Co., 621 Locust.

Mr. and Mrs. George Held will entertain Tuesday evening with a valentine party in honor of their daughter, Miss Elva Held, at the Union Club. The chaperones of the evening will be Miss Ida Winkelmeyer, Julius Winkelmeyer, Mr. and Mrs. Edward Devoy, Mr. and Mrs. Adolph Meyer, Mr. and Mrs. W. C. Straub, Mr. and Mrs. M. Eysselle, Mr. and Mrs. Paul Schroers, Mr. and Mrs. Alex Stocker, Mr. and Mrs. Frank Gecks and Mr. and Mrs. Lewis Davis.

Mrs. Calvin Lightner will depart early in March for a tour of the Southern resorts.

Fine Stationery. Whelan-Aehle-Hutchinson Jewelry Co., 621 Locust.

In the audience at the Olympic Theater Monday evening were: Mr. and Mrs. Edward Mallinckrodt, Mr. and Mrs. Lawrence Mauran, Miss Lemp, Thomas Wright, Mr. and Mrs. Charles J. Leppert, Mr. and Mrs. Frank E. Meston, Mr. and Mrs. Manney, Mr. and Mrs. Frank Hammer, Dr. Ernst Saxl, Mrs. Francis X. Barada, Miss Helen Teasdale, Miss Marie Wade, Mr. and Mrs. George Bayle, Mr. and Mrs. George Dunbar Fisher, Dempster Godlove, Mr. and Mrs. Salveter, Mr. and Mrs. Aaron Waldheim, Mr. and Mrs. George Walton Flersheim, Miss Una Flersheim, Mr. and Mrs. Richards, Mrs. Josephine Verdin and Mrs. Langan.

Solid Silver Teaspoons, $3.50 to $10 per set of six (6). See them at "Jaccard's."

One of the February weddings will be that of Miss Birdie Rosenbaum to J. Friedman, at the Hamilton Hotel, Feb. 22, the twenty-fifth wedding anniversary of the bride's parents, Mr. and Mrs. L. Rosenbaum. The bride's attendants will be Miss Stella Rosenbaum and Miss Corynne Unger. The bridegroom's attendants will be Roy Haas and Morris Rosenbaum. Mrs. E. Horkitz will be matron of honor. Sarah Rosenbaum and Elizabeth Friedman will be flower girls.

Diamonds reset, special designs to order, at "Jaccard's," on Broadway.

Mr. and Mrs. George W. Perry departed last week for Chicago, where they will remain several weeks.

Grandfather Hall Clocks, $15 to $675. See them at "Jaccard's," on Broadway.

The announcement of the engagement of Miss Mary Louise Lackland, daughter of Mr. and Mrs. Semartine Lackland of Mexico, Mo., and Charles C. Bronaugh of Battle Creek, Mich., was made Monday in Mexico by Mrs. Xenophen P. Wilfly. Miss Lackland has just returned to her home in Mexico from a month's visit in St. Louis with Mrs. Scott, Mrs. George W. Winstead and her grandfather, Rufus J. Lackland. The wedding will take place at the Lackland home, "The Maples," in Mexico, in June.

The engagement of Frederick B. Eiseman, son of Mr. and Mrs. Ben Eiseman of 4516 Lindell boulevard, and Miss Justine Godchaux of New Orleans, has been announced.

INDIGESTION WILL VANISH AND YOUR OUT-OF-ORDER STOMACH FEELS FINE.

There would not be a case of indigestion here if readers who are subject to Stomach trouble knew the tremendous anti-ferment and digestive virtue contained in Diapepsin. This harmless preparation will digest a heavy meal without the slightest fuss or discomfort, and relieve the sourest, acid stomach in five minutes, besides overcoming all foul, Nauseous odors from the breath.

Ask your pharmacist to show you the formula plainly printed on each 50-cent case of Pape's Diapepsin, then you will readily understand why this promptly cures Indigestion and removes such symptoms as Heartburn, a feeling like a lump of lead in the stomach, Belching of Gas and Eructations of undigested food, water brash, Nausea, Headache, Biliousness and many other bad symptoms; and, besides, you will not need laxatives to keep your stomach, liver and intestines clean and fresh.

If your Stomach is sour and full of gas or your food doesn't digest, and your meals don't seem to fit, why not get a 50-cent case from your druggist and make life worth living? Absolute relief from Stomach misery and perfect digestion of anything you eat is sure to follow five minutes after, and, besides, one case is sufficient to cure a whole family of such trouble.

Surely, a harmless, inexpensive preparation like Diapepsin, which will always, either at daytime or during night, relieve your stomach misery and digest your meals, is about as handy and valuable a thing as you could have in the house. • • •

Sonnenfeld's

L. ACKERMAN, Manager.
610-12 Washington Av.

Phenomenal Purchase!

63 Women's Tailored Suits

1910 Spring Models

On Sale Tomorrow at a Remarkable Saving, Divided Into Two Lots as Follows:

$25.00 Values
$29.50 Values
$32.50 Values
$35.00 Values
$16.50
Sizes 32 to 44

$39.75 Values
$42.50 Values
$49.50 Values
$55.00 Values
$22.50
Sizes 32 to 38

You may be astonished to think it possible, nevertheless, one glance at this superb collection of Women's Suits will convince you of the sincerity of our statement. This is the reason for it: Our buyer, Mr. H. Husch, who is now in New York, was fortunate, by mere chance, to make this phenomenal purchase. A prominent manufacturer, owing to financial entanglements, was forced to dissolve his business at the very beginning of the season. These suits comprised his various salesmen samples, together with the materials that he had on hand which he converted into suits of various sizes for us. To keep our alteration force intact during the usual dull month of February we offer you these high-class Women's Suits at the phenomenal saving price of $16.50 and $22.50.

STOCK-REDUCING SALE

COMMENCING THIS MORNING

We have instituted a sale of our entire stock of Men's High Shoes, Women's Boots and Slippers, Boys', Misses' and Children's Shoes—preparatory to receiving our Spring styles—we need the room—this means an opportunity for you to buy the newest and most original styles and patterns of high-grade shoes obtainable—at prices you would have to pay for the most ordinary shoes—avail yourself of this last chance of the season—at once—while your size and style is left. Think of it! You can not pay more than $6.50 for the best $10.00 shoe in our store.

Men's Shoes

All $6.00 and $6.50 values cut to.....**$4.85**
All $5.00 values cut to..............**$3.85**
All $4.00 values cut to..............**$3.15**
All $3.50 values cut to..............**$2.85**
350 pairs Men's Shoes; broken sizes; $3.50 and $4.00 values cut to **$1.95**. Your size may be in the lot.

Boys' Shoes

$3.50 and $3.00 values cut to........**$1.95**

Women's Shoes and Slippers

All $10 and $8 values cut to..$6 and **$6.50**
All $7.50, $6.50 and $6 values cut to..**$5.00**
All $5.00 values cut to.............**$4.00**
All $4.00 values cut to.............**$3.15**
All $3.50 values cut to.............**$2.85**
500 pairs $3.50 and $4.00 values; sizes 2½, 3, 3½ and 4s cut to..................**$1.95**
300 pairs $3.50 values; sizes 2½, 3, 3½ and 4s cut to **95c**

Misses' and Children's Shoes

$2.00 and $1.50 values cut to........**$1.15**

Attend this sale and you will tell your friends.

E. H. POWERS SHOE CO.

822 OLIVE STREET

Curing Catarrh

Accept Our Advice and Try this Remedy at Our Risk.

Catarrh is a disease of the mucous membrane. The mucous membrane is, one may say, the interior lining of the body. Catarrh therefore may exist in any part of the system.

When the catarrhal poison attacks the mucous membrane, inflammation and congestion are produced and nature fails to throw off the accumulated poisons. The organ which has been afflicted ceases to perform its proper function as nature intended it should. The result is, complication upon complication, which may lead to other even more serious afflictions.

We honestly believe Rexall Mucu-Tone will do wonders toward overcoming catarrh. It is made from the prescription of an eminent physician who made a long study of catarrh, and his great success with this remedy was an enviable one.

We want you if you are a sufferer from catarrh in any form, to give Rexall Mucu-Tone a thorough trial. Use it with regularity and persistency for a reasonable time, then if you are not satisfied, come back and tell us, and without question or formality we will hand back to you every cent you paid us. This is certainly the fairest offer that anyone could make and should attest our sincerity of purpose. It comes in two sizes, prices 50 cents and $1.00. Remember you can obtain it only at our store—The Rexall Store. The Wolff-Wilson Drug Co., southeast corner Sixth street and Washington avenue.

These Prices Tomorrow Only!

$150,000 BANKRUPT STOCK

OF THE FRANKLIN Formerly S. W. Cor. 7th and Franklin Av.

BOUGHT FROM THE RECEIVER!

On Sale Tomorrow **47c** on the Dollar!

Globe 7th & Franklin Ave.

WE GIVE AND GUARANTEE GOLD CASH VALUE STAMPS
3.00 worth of goods for a full book.

All the Franklin's Men's $10 Cassimere Suits; Globe price 4.35
All the Franklin's Men's 12.50 Worsted Suits; Globe price.. 6.85
All the Franklin's Men's 15.00 Worsted Suits; Globe price.. 8.75
All the Franklin's Men's 20.00 Worsted Suits; Globe price.. 9.75
All the Franklin's Men's 25.00 Worsted Suits; Globe price. 12.65
All the Franklin's Men's 25.00 Worsted Suits; Globe price........ 13.80

All the Franklin's Men's $5 Melton Overcoats; Globe price 2.00
All the Franklin's Mens 7.50 Black and Blue Kersey Overcoats; Globe price......... 3.85
All the Franklin's Men's 10.00 Cheviot Overcoats and Cravenettes; Globe price... 4.85
All the Franklin's Men's 12.50 Kersey Overcoats and Cravenettes; Globe price... 6.85
All the Franklin's Men's $15 Kersey Overcoats and Cravenettes; Globe price 8.75

7½c Roller Toweling . . . 3¾c
100 bolts Twilled Roller Toweling, worth 7½c yard, Wednesday.......... 3¾c

50c Bleached Bed Sheets . . 31c
75 dozen Bleached Bed Sheets, size 72x90, worth 50c each, Wednesday.......... 31c

15c White 40-in. Lawn 7½c
1200 yards fine White 40-inch Lawn, worth 15c yard, Wednesday.......... 7½c

20c Pillow Cases, 12½c
40 dozen Hemstitched Pillow Cases, best grade, size 45x36, worth 20c each, Wednesday.......... 12½c

The Franklin's Boys' Fancy 3.50 All-Wool Cheviot Suits; Knickerbocker Pants; Globe price 1.50
All the Franklin's Boys' 3.50 Cheviot Suits; Globe price 1.50
All the Franklin's Boys' 4.50 Cheviot Suits; Globe price 2.50
All the Franklin's Boys' 2.00 Melton Overcoats; Globe price 90c

LADIES' SAMPLE SPRING SUITS . . 10.00
SPECIAL for WEDNESDAY ONLY!!
Just 212 Suits to select from. Sample line of Tailor-Made Spring Suits, all-wool Panamas, serges and novelty stripes; in the very finest makes; reliable up-to-date materials; satin lined; best fitting garments you ever had. The price below cost of manufacture; values up to 25.00; very special price, Wednesday.......... $10

1.50 LADIES' SWEATER COATS; gray and white; Wednesday, only 50c

5.00 Misses' Military Capes; excellent material; black, blue and colors; red facing, gold braid trimmings, brass buttons; Wednesday, only.......... 2.75
Ladies' Dress Skirts; worth 3.00 and 3.50; fancy checks, voiles, Panamas; trimmed with silk; Wednesday, only.... 1.98
3.00 and 3.50 Girls' Winter Coats; sizes 8 to 14; good materials; all colors; fancy trimmed; Wednesday, only 1.25
Ladies' Covert Cloth Spring Jackets; regular 5.00 values; made in the latest style of very good material; Wednesday, only.......... 2.98
10.00 and 12.50 Ladies' Suits and Co-Ed Dresses; in various colors and styles; Wednesday, only........ 5.00
5.00 Ladies' Military Capes; black, blue and colors; trimmed with gold braid and brass buttons; Wednesday, only 2.98
2.00 Ladies' Petticoats; these are Heatherbloom with wide fancy ruffles; Wednesday, only.......... 75c

Bed Comfort Sale
1.00 Bed Comforts......35c
1.50 Bed Comforts......69c
2.00 Bed Comforts......95c

Boston Garters . . 10c
Franklin's 15c Plain and Fancy Half Hose.......... 5c
Franklin's 50c Heavy Fleece and Ribbed Underwear.......... 25c

10c Curtain Swiss 5c
Scrim and Swiss; yard wide.

25c Black Sateen . . 10c
Very fine; highly mercerized; full 36 inches wide.

39c Scarf Silks . . . 19c
1000 yards Seco Scarf Silks; all colors; worth 39c yard 19c

A NEW Bell Telephone is installed in St. Louis every 8 minutes of the working day

Each installation is promptly made for the purpose of placing the many advantages of Bell service at the command of the subscriber at the earliest possible moment

Upon request a representative will call to quote our rates or receive your application for service

The Bell Telephone Company of Missouri

Call Olive 100 1101 Locust St.

Every Bell Telephone is the Center of the System

Sticky Sweating Palms

after taking salts or cathartic waters—did you ever notice that weary all gone feeling—the palms of your hands sweat—and rotten taste in your mouth—Cathartics only move by sweating your bowels—Do a lot of hurt—Try a CASCARET and see how much easier the job is done—how much better you feel. 908

CASCARETS 10c a box for a week's treatment, all druggists. Biggest seller in the world. Million boxes a month.

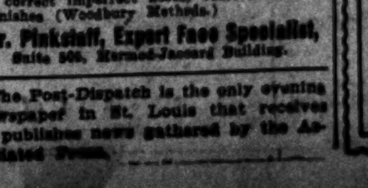

I correct imperfect noses, remove all face blemishes (Woodbury Methods.)

Dr. Pinkstaff, Expert Face Specialist, Suite 505, Hermod-Jaccard Building.

The Post-Dispatch is the only evening newspaper in St. Louis that receives or publishes news gathered by the Associated Press.

WOULD you like an introduction to a real estate buyer? Use Post-Dispatch Wants.

Read the Real Estate Agents' Offers for "Snaps"

CREAM OF THE SWOFFORD STOCK

Our associate wholesale house, the Hargadine-McKittrick Dry Goods Co., bought at public auction the entire full package stock of the Swofford Bros.' Wholesale Dry Goods Co. of Kansas City, comprising everything in the line of Dry Goods, Notions and Furnishing Goods, constituting one of the largest spot cash purchases ever made! The goods are brand new and have never been removed from the original cases or wrappings. An enormous consignment has been sent to Barr's for immediate disposal at absurdly low prices and will go on sale here tomorrow, together with bargains of equal importance and attractiveness from our own splendid stocks! **"Extraordinary Value"** will be the slogan for this sale! Look into every box for a bargain.

Wm. Barr Co.

$2.50 Silk Hose at $1.39

Women's Hose of best quality silk, in black and colors; also black with pure white soles and dropstitch effect; gauze, medium and heavy weight; all sizes; worth up to $2.50 ..... $1.39

Women's Neckwear

Baby Irish and Pt. Venice Lace Stocks, worth 50c each, at 25c
Baby Irish and Pt. Venice Lace Dutch Collars, worth 50c each, for 25c
Lace Yokes and Chemisettes of Plauen, Pt. Venice and Baby Irish, worth $1.25 ea., for .. 50c

Black Silks

19-inch 75c Satin Duchess at 59c
24-inch 85c Corded Poplin at 58c
19-inch 85c Peau de Soie at 59c
19-inch 75c Messaline at, yard 57c
24-inch $1.00 Foulard at, yard 69c

Laces and Embroideries

German and French Val. Lace Edges and Insertions in odd widths and broken sets.

50c value, per bolt **25c**
75c value, per bolt **39c**
$1.00 value, per bolt **50c**
$1.50 value, per bolt **75c**

18 inch Allover Swiss Embroidery in open designs, worth 50c yard, for **25c**

30c Embroideries, 15c

Manufacturer's short lengths and sample strips, in 1½ to 3½ yard lengths.

30c and 35c Embroideries at, yard **15c**
45c and 50c Embroideries at, yard **25c**
75c Embroideries at, yard **39c**
$1.00 Flounces and Allovers at, yard **50c**
$1.50 Flounces and Allovers at, yard **69c**
$2.00 Flounces and Allovers at, yard **89c**

Women's $12 Skirts, $5.00

All the latest styles, made of worsted, panama and serges, in all colors; excellent values at $10.00, $12.00 and $15.00; Wednesday $5.00

Skirts of novelty striped worsted, in eleven-gore effect with Moyenage yoke and cluster pleats; colors are green, gray, navy and black; regular $9.00 values, for $3.50

$1.25 Dress Goods, 59c

Panamas, homespuns, etc.; 44 to 50 inches wide; neat checks and hairline stripes; goods worth $1.00 and $1.25; at, per yard 59c

Boys' 20c Hose, 10c

Wide-ribbed Black Hose of good wearing cotton, full seamless and elastic knit with double knees; heavy weight; complete line of sizes; regular price, 20c per pair; in this sale Wednesday 10c

Children's Dresses

Made of white Persian lawn; with high or low necks and trimmed with lace or embroidery; tucks and flounce at bottom of skirt; sizes 6 to 14 years; worth $3 and $4; specially priced in this sale at .. $1.50

Women's Sample Suits

There are only about 50 of these, so be prompt if you would secure one! Entire line of salesman's samples of new spring suits in various colors; some lined with silk, others with best satin linings; suits worth $20.00 and $25.00 each; offered while they last at $12.95

Men's Athletic Underwear

Made from very light weight checked nainsooks and muslins; coat shirts and knee length drawers in all sizes. These garments were made to retail at 50c each, and would be splendid values at that price. It's a bit early for Athletic Underwear, but we'll make it an object for you to buy now by quoting a sale price of but 29c

12½c Huck Towels, 7½c

A splendid lot of good, large sized Huck Towels with pretty red borders and absolutely fast edges. The usual price for this quality Towel is $1.50 per dozen. We have about 2000 of them, which will go during this sale at **90c** per dozen,, or, each 7½c

Table Chinaware at 5c

Odd lots and single pieces of fine Table China and Dinnerware at **5c** each! Soup Plates, Bread and Butter Plates, After Dinner Cups and Saucers, Egg Cups, Bone Dishes, etc. All sorts and shapes of dishes now offered on our third floor at, each 5c

Sheets and Cases

45x36 and 42x36 inch Pillow Cases; regular 20c values; at 14c

81x90 inches and 84x90 inches; worth 90c; your choice 69c

Children's Dresses

Pretty new models made of percale; in the new blue and brown, and green and tan striped effects; also of galatea and Russian style; sizes 6 to 14 years; regular $1.50 value, sale price, only 98c

15c Wash Suitings at 7c

Fine quality Washable Suitings, 28 inches wide, in light blue, navy, wine, brown and black grounds, with dainty figures, checks, plaids and stripes. All clean, new goods, and at a price that will move them quickly. Excellent for women's and children's dresses; sells regularly at 15c a yard; in this sale at 7c

American Prints, 5c

American and other popular brands of Calicoes, equally as good; in light and dark blues, blacks, grays and clarets; also pretty Shirtings with white grounds and black, blue and red figures and stripes; a wonderful bargain at, per yard 5c

17c Kimono Crepes, 12½c

3000 yards of best Kimono Crepes, in lengths from 2 to 9 yards; light and dark grounds, with floral and Oriental designs. Nothing prettier for draperies, kimonos, dressing sacques or house dresses. A fine assortment of patterns to select from regular price 17c yard; sale price 12½c

Housefurnishings

Barr's best Laundry Soap; sold regularly 8 bars for **25c**; Wednesday, 24 bars for **50c**

Garbage Cans with cover; made of galvanized iron; regular price 85c; for **59c**

Galvanized Wash Tubs; large size; regular price 90c; for **52c**

35c Poplins, 19c

Full mercerized satin-striped Poplins, in gray, catawba, rose, cream, black, brown, light blue, wine and pink; goods that are generally sold for 35c a yard, offered at our wash goods counter tomorrow at only 19c

Nets and Ruchings

42-inch white and colored Cotton Nets; worth to 75c per yard; in this sale 25c

18, 24 and 42 inch white and colored Nets and Allovers; worth $1.00 to $1.25 yd., for 39c

25c and 50c Ruching in white, black and colors, per yard 15c

Men's Monarch and Cluett Shirts, 69c

A buying opportunity such as occurs but seldom in **any** store! A handsome collection of splendid new shirts—fresh, clean, desirable garments—comprising a large variety of beautiful patterns, in both pleated and negligee styles; Monarch, Cluett and other well-known brands; both white and colored Coat Shirts with cuffs attached; the customary retail prices are $1.00, $1.50 and $2.00; your unlimited choice from hundreds of patterns and all sizes, tomorrow for only **69c**

Men's Handkerchiefs

Splendid quality plain white hemstitched soft-finished Handkerchiefs; slightly oil stained; worth 8⅓c each, for ... 3⅓c

Fine quality plain white hemstitched Handkerchiefs; satin stripe and cord above hem; 10c and 12½c values; ea. 5c

Japanese Mattings

With strong cotton warp and in handsome green or blue carpet patterns; they have slight defects; otherwise worth 40c per yard; a full 40-yard roll for $7.50, or, per yard 19½c

$1.50 Bags, 95c

Seal grain leather Bags, with double-strap handle; outside pocket and inside coin purse; a $1.50 bag on sale for only 95c

Children's 50c Hand Bags, in various colors; in this sale at 39c

Children's Hosiery

Boys' ribbed, black, full seamless Hose, of fine quality cotton, also fine gauze black cotton Hose for girls; knit with double knees and toes; in a complete assortment of sizes; worth 25c per pair; in this sale 17c

Sale of Ribbons

Messaline, satin taffeta, moire and plain taffeta ribbon, all colors.

4 inches wide, worth 25c yd, for **11c**
5 inches wide, worth 35c yd, for **14c**
6 inches wide, worth 45c yd, for **17c**

White Goods

Soft sheer nainsook, excellent for lingerie garments, 12 yards in a box, worth $2 per box, 100 boxes on sale at, each $1.39

Genuine English Longcloth, soft Manchester finish, 12 yards in a bolt, worth $3.00 per piece, sale price $2.19

35c Handkerchiefs, 19c

Men's and Women's all-linen hemstitched Handkerchiefs, with narrow hem; 12½c value; sale price, each 8⅓c

Sample line of Women's beautifully embroidered, scalloped Madeira Handkerchiefs; worth 35c ea.; in this sale. 19c

Women's Shoes, $1

Broken sizes and discontinued lines of Women's Patent Leather Shoes, in Blucher lace style, with welt and turn soles; small sizes only, and widths AA and A, worth $3 and $3.50, at $1.00

Women's Hosiery

Women's plain black Cotton Hose; regular price 20c, ... 10c

Black Hose of best lisle; 50c and 65c values; **$1.00** for 3 pair, or, pair 35c

Blankets and Comforts

Cotton Blankets in gray with fancy borders; actual size 55x72 inches; regular 90c value, at, per pair 63c

6x7 feet Comforts with cotton filling, hand tufted, assorted colors, reversible; regular 2.00 value, sale price ... $1.25

Women's $1.50 and $1.75 House Dresses at 98c Each

Of soft finish percale, in navy and china blue, gray and black and white checks; the blues and grays come with dotted, striped and flowered designs and are absolute fast colors; two styles of one-piece dresses and one two-piece style; skirts are cut 5-gored with wide flare and flounce at bottom; waists full with narrow yoke or pleats over the shoulder; the two-piece style has deep hem and waist is finished with peplum to be worn in or outside the skirt; $1.50 and $1.75 Dresses; sale price **98c**

Black Silks

20-inch 95c Satin de Chene at **64c**
23-inch $1.10 Satin de Chene at **83c**
24-inch $1.25 Armure at, yard **89c**
24-inch $1.15 Moire Velour at **85c**
21-inch $1.25 Peau de Soie at **83c**

Toilet Goods

Nail brushes in assorted styles with wood backs; regular 25c values, sale price, each. 10c

Peroxide, 6-oz. bottle; regular price 15c bottle, in this sale tomorrow, only 10c

Sample Corsets

Of batiste or coutil, in newest models, with long hips, back and medium or high bust; hose supporters attached; new goods, including P. N., C. B., R. & G., etc.; nearly all sizes; Corsets that sell regularly at from $1.00 to $3.50; sale price 79c

Toilet Goods Specials

Graves' Tooth Powder; per can **10c**
15c to 25c Tooth Brushes at **10c**

Fountain Syringe, with a guaranteed bag, 3 hard rubber pipes and 3 yards of rubber tubing; the outfit is well worth $1.00, but we will sell it complete tomorrow for only 50c

Men's Fancy Vests

A handsome collection of men's fine waistcoats; all sorts of materials, patterns, colorings and styles, now offered in two splendid lots:

$3.50 and $4.00 Vests at **$1.95**
$4.50 to $6.00 Vests at **$2.45**

Umbrella Bargains

Women's and Men's Gloria Umbrellas; regular price $1.50 each; in this great sale 79c

Odds and ends of Women's Silk Umbrellas, in various colors; regular price $5.00 each; specially priced in this sale at, each $1.25

Black Silks

22-inch $1.65 Peau de Soie at **$1.25**
22-inch $1.75 Peau de Soie at **$1.35**
36-inch $1.35 Peau de Soie at **$1.10**
26-inch $1.15 Messaline at, yard **89c**
36-inch $1.19 Peau de Cygne at **$1.10**
36-inch $1.50 Messaline at, yard ... **$1.15**

Women's Hosiery

Plain Black Cotton Hose; regular price 25c; per pair 17c

Black Hose of imported cotton and lisle; 35c and 39c values; per pair 25c

Housefurnishings

Toilet Paper; large rolls of fine tissue; regular price $1.20; at, per doz. **82c**

Pavement or Stable Broom; 14 in. long; regular price 75c each; for **49c**

Clothes Baskets, of whole willow; wood bottom; $1.25 value; for **89c**

Good Linens

72-inch Irish Table Damask; regular price $1.20; our price, per yard **75c**

Fringed Doylies; regular price $1.50 per dozen; our price, per dozen **98c**

Huck-n-Back Towels; size 19x38 inches; worth $2.25; our price, per dozen .. **$1.75**

Gloves—Great Values!

Men's P X M Gloves; heavy quality; regular $1.25 value; while they last, Wednesday, at **85c**

Discontinued lines of Women's Gloves in almost all shades and sizes; light weight; with 2 or 3 clasps; regular $1.50 and $1.25 values; in this sale **69c**

Women's Gloves

Natural color P X M Chamois Gloves; regular $1.25 value; Wednesday only, for **95c**

Odds and ends of 12 and 16 Button Gloves, in black and colors; $3.00, $3.50 and $4.00 values, for **$1.59**

P X M Gloves; all sizes; worth $1.25; sale price **79c**

$1.25 Shears, 29c

Salesmen's sample shears of very highest quality and from 8 to 9 inches long; worth from 60c to $1.25 each, but now offered in this sale tomorrow at 29c

Chamoisette Gloves

Women's Washable Chamoisette Gloves, in all sizes and in two qualities.

Regular 35c Chamoisette Gloves at 23c
Regular 50c Chamoisette Gloves at 39c

Two Linen Specials

Table Damask in natural linen color; the same quality as the $2 bleached damask; four patterns; all 74 inches wide $1.00

18x50-inch hemmed or hemstitched Bureau Scarfs; a 50-cent Scarf for .. 25c

Toilet Soaps

Kirk's "Snowberry" floating Bath Soap; per dozen cakes, **35c**, or 3 cakes for 10c

Kirk's Jap Rose Transparent Soap; 6-oz. cakes; regular price, 10c; sale price, 4 cakes for **25c**, or, per cake 7c

Brush Sale

25 styles of Nail Brushes, with bone and wood backs; 25c and 50c Brushes on sale at 18c

French and Japanese Tooth Brushes, with white bristle and white bone handles; 15c to 25c values at 10c

2 Hair Nets, 5c

Extra large silk Auto Hair Nets, in all colors; the regular 10c kind; special sale price tomorrow, 2 for ... 5c

The new 50c Hair Turban Frame, covered with fiber wool, on sale at. 25c

Sample Razors

50 dozen salesmen's samples in good condition.

Razors worth $1.50 to $3.00 each for 50c

Razors worth $3.00 to $4.00 each for $1.00

FATE OVERTAKES NICARAGUA OFFICERS WHO KILLED GROCE

Captain of Firing Squad Slain by Man Who Blindfolded American; Prosecutor Also Dies.

MANAGUA, Nicaragua, Feb. 15.—Capt. Constantino Saenz, who was in command of the firing squad at the execution of Cannon and Groce, and who was pronouncedly anti-American, was shot to death in the streets by a Nicaraguan soldier yesterday.

Salemon Selva, who acted as Prosecuting Attorney during the trial, died at Leon. It has not been learned what caused his death.

The soldier who sent Saenz to death was the man who blindfolded Cannon and Groce at the time of the execution.

COUGHED ALL NIGHT

Till This Recipe Was Tried. Cure Followed in 5 Hours.

A prominent medical man, who suffered with a severe cough and cold on the lungs, often being kept awake all night, and weakened by loss of sleep, finally discovered a simple formula which will cure any cough in five hours by the clock. It is a laxative tonic cough syrup which can be made at home by any one and the formula is here given for the benefit of those who pass sleepless nights in painful paroxysms. Those who have tried it say it is magical, and beats any high-priced, slow-acting cough medicine ever sold.

Mix in a bottle one-half ounce fluid wild cherry bark, one ounce compound essence cardiol and three ounces syrup white pine compound. Take twenty drops every half hour for four hours. Then take one-half to one teaspoonful three or four times a day. Give children less according to age. This will tone up and rid the system of deep-seated coughs every time. * * *

SHOEMART
"The Place to buy shoes"
507 WASHINGTON AVE.

60¢ Sale

This 60c reduction applies *to every pair* of women's and men's high shoes in our establishment. It means, no matter what price shoe you buy —60c is saved on every high shoe.

$2.00 Men's and Women's Shoes.... $1.40
$2.50 Men's and Women's Shoes.... $1.90
$3.00 Men's and Women's Shoes.... $2.40
$3.50 Men's and Women's Shoes.... $2.90
$4.00 Men's and Women's Shoes.... $3.40
$5.00 Men's and Women's Shoes.... $4.40

"SPECIAL"
$1.45
Children's Shoes

We offer an unusual lot of Children's and Misses' Shoes for $1.45. This lot comprises calf, kid and patent, in both lace and button.

SHOEMART
"The Place to buy shoes"
507 WASHINGTON AVE.

POOL COLLAPSE DUE TO GREED, ASSERTS KEENE

Financier Denies Betraying Partners in Hocking Stock Manipulation.

HELPED BOOST PRICE

Witness Tried Vainly to Avoid Testifying in Bankruptcy Proceedings.

By Leased Wire From the New York Bureau of the Post-Dispatch.

NEW YORK, Feb. 15.—Greed, pure greed, added to the fond belief of the pool members that they "knew it all" constituted the sole secret, according to James R. Keene, of the collapse of the notorious combination formed by New York Stock Exchange firms to advance the price of the Columbus and Hocking Coal and Iron Co.'s stock, presumably for the purpose of unloading it on an unsophisticated public.

Mr. Keene emphatically denied he had betrayed the pool, of which he admitted he was the manager, by selling out his holdings while they were trying to advance the price of it and thus breaking the market.

"I got rid of my holdings," he declared, "during the time they were messing about trying to form another pool, which unfortunately they induced me to enter. I had closed out the first one for them at a good profit. They divided up about $254,000 and I thought I had done a good stroke of business for them.

Greedy for Profits.

"They did not think so, however, and they came down to my office in a body protesting against the closing out of the pool. The price of the stock was then about $60 a share and I thought it was extremely high, taking into consideration the intrinsic value of the company's property, but they thought they knew better than I did. They said there was an oil gusher on the property that was going to make them all rich and they insisted on forming another pool and getting back all the stock I had sold for them.

"They were so greedy they wanted to go on at any price. I told them I wanted to sell mine out, but they wouldn't take any notice so they continued, with the result that they failed."

Mr. Keene told his story under oath, before United States Commissioner Alexander in the Federal building. He was the star witness in an examination in bankruptcy conducted by the receiver for J. M. Fiske & Co., one of the brokerage houses wrecked in the collapse of the pool Jan. 19.

Keene Angry at Questions.

The object of the examination of Mr. Keene was to ascertain whether any act of his, while manager of the pool and virtual trustee of the pool's money, had constituted a breach of trust for which he might be liable to Fiske & Co., and other members of the combination for the loss they suffered in the failure of their scheme.

Mr. Keene was not a willing witness. To the last he fought against going on the stand in open court, offering in a final effort to avoid it to permit the receiver to go down to his office and examine all his books and promising to answer any questions put him there.

Ralph Wolf of Hays, Hershfield & Wolf, attorney for the receiver, opposed this, and the commissioner ordered Mr. Keene to take the stand.

It was the first time in his life Keene had been on the defensive in a court of law and he seemed peevish. He answered tostily and sometimes shouted. He flung papers across the table in response to the polite, but sometimes insistent, Mr. Wolf's demand for them, and occasionally appeared to be so angry he could not sit still in his chair.

"I hope I did not make a fool of myself," he said, after the hearing had been adjourned.

Weyl's, 419 N. Sixth st. A New York Lemon Pie, 15 cents. The finest made Try one and see what you get.

BANKER FROM WHOM $28,000 WAS STOLEN IS PROSTRATED

NEW YORK, Feb. 15.—Warner Van Norden, the wealthy young banker who was robbed of $28,000 recently by two women near the Waldorf-Astoria Hotel, has been confined to his home at 7 West Fifty-seventh street ever since that event

Mr. Van Norden has not been out of the house for two weeks, and for most of that time he has been in bed under the constant care of physicians and nurses. His malady is said to be internal, and has been aggravated by the worry attendant upon the loss of the $28,000 and the indictment of the two women who were arrested for the deed.

Warner Van Norden, his father, denied last night that his son was seriously ill. He stated positively that there was no mental trouble.

"The best is the cheapest." Piper Heidsieck is the best chewing tobacco; mild and sweet. Try it.

Macaroni Wrongly Labeled.

BOSTON, Feb. 15.—Three tons of macaroni was seized by the United States because it was wrongly labeled. It was marked: "Made in Italy," when, it is alleged, it was manufactured by a Long Island company.

Great February Sale.

We were heavy buyers of Diamonds before the advance in price, hence are offering exceptional bargains this month on credit terms. Loftis Bros. & Co., 2d floor, 308 N. Sixth st.

Robbed of Pin on Street Car.

While riding on the crowded platform of an Olive street car between Theresa avenue and Broadway Monday night, Dr. F. M. Barton of 3437 Olive street, was robbed of a scarf pin set with an emerald and pearl. He values it at $50.

"PRINCE PIERPONT" IS HOST TO MUSEUM TRUSTEES AT DINNER

NEW YORK, Feb. 15.—The forty-first annual meeting of the Board of Trustees of the American Museum of Natural History was held last night at the Metropolitan Club, where the trustees were the guests at dinner of J. Pierpont Morgan Jr. Nineteen trustees were present, including J. P. Morgan and Joseph H. Choate, the two surviving founders of the museum.

Several gifts were announced and reports of exploring parties representing the museum in various parts of the world were read. Carl E. Akeley, who has been commissioned to prepare an African elephant group, met Col. Roosevelt in Africa, and the following is from a letter written by Col. Roosevelt to President Osborn:

"By great good luck I ran across Akeley and killed for him two good cow elephanes, Kermit killing a bull calf for him. These were just what he wished for his group; now he'll get you the bulls in due season. He is a trump and I am exceedingly pleased that things came out all right."

SHE WAS ALMOST CRAZY

Pitiful Tale of Rachel E. Mercer, with a Happy Ending—Due to Cardui, the Woman's Tonic.

"For about four years," writes Rachel E. Mercer of this place, "I had suffered from female complaints.

"I would have the headache, for a week at a time, until I would be nearly crazy. I had fainting spells and pains in my side. In fact, I was not able to work at all.

"A neighbor recommended Cardui, so I tried it, and the first bottle helped me. I continued its use, and now I never suffer with the headache any more.

"I know that Cardui will help every suffering woman. It has done more for me than any medicine I ever took."—Herford, W. Va.

While of especial benefit to women suffering from female ailments, Cardui may also be taken by all women, for general weakness and lassitude.

Its action is that of a real tonic, more especially adaptable to women, and its building, strengthening action is so positive, that good results are often noticed, as in the case of Miss Rachel Mercer, after taking the first bottle.

Your druggist will recommend Cardui if you ask him.

N. B.—Write to Ladies' Advisory Dept., Chattanooga Medicine Co., Chattanooga, Tenn., for Special Instructions, and 61-page book, "Home Treatment for Women," sent in plain wrapper on request.

2 Player-Piano Bargains

$225.00

This is a Mahogany Instrument, standard make; new price was $650; it shows absolutely no evidence of usage; it has been used but 5 months in a private home; we are selling it for a customer; that is how we can offer it so low, fully guaranteed; 24 rolls of music, stool and scarf and bench included—

$385.00

Here is a rare bargain in one of the world's standard player-pianos; the original price of it was $700; we have used it demonstrating for the past 3 months here in the store; anyone desiring a high-class player-piano at a big saving should see this one at once; 24 rolls of music, bench, scarf and stool included; liberal allowance made for old instruments.

TERMS CAN BE ARRANGED.

CONROY PIANO CO.
1100 OLIVE STREET

ANNIVERSARY SALE ECONOMIES!!

Hosiery Sale
Gents' 20c Fine Mercerized Silk Sox, all colors..... 10c
Children's 25c Fast Black School Hose, all sizes for.. 12½c
Ladies' 25c Mercerized Silk Hose; all colors..... 15c
Ladies' 75c Silk Lisle Hose, all shades, for..... 25c

Penny and Gentes
BROADWAY AND MORGAN

$3.00, $3.50 and $4.00 Shoes, Oxfords and Pumps at $1.95

$1.95

We have just received another lot of those Women's High-Grade Shoes, Oxfords and Pumps, which has made our Shoe Department noted for special values. No matter what style you want, if it's new and up to date you'll find it here, and the savings we offer you on Shoes of this quality makes it mighty tempting, for at no other store can you duplicate these at our price.

Kidskin, calf, tans and patent leathers; all at one price. **$1.95** If you have never tried a pair of our Shoes do so tomorrow. You'll surely be pleased.

$1.95

FLOWERS | **A WONDERFUL OPPORTUNITY** | **FOLIAGE**

FLOWERS AND FOLIAGE AT LESS THAN DUTY COST

We have purchased eight complete sample lines of Imported Flowers and Foliage, all new and fresh from the manufacturers of France and Germany. A great variety of exclusive and attractive styles. Large and small roses, lilacs, daisies, June roses, lilies, violets. All kinds of foliage and plenty of black flowers. **No restrictions to quantities.**

A GREAT OPPORTUNITY FOR MILLINERS TO BUY THEIR SPRING FLOWER STOCK

Regular 35c, 50c Roses, natural Violets, Daisies, Lilies **19c**

Regular 50c to 75c Silk Roses, Black Violets, American Beauties, Rose Foliage. **29c**

Regular 75c to $1.00 Black Silk Roses, June Roses, Silk Violets, Foliage of all kinds... **39c**

ALL NEW, FRESH. THIS SEASON'S STYLES. ALL COLORS AND BLACK.

Our New Tailored Suits

Spring Suits and Silk Dresses

Spring shades and black and navy blue Suits; long lapels and side button styles, all-wool smooth finished worsteds; silk dresses one-piece, with beautifully made waists and pleated skirts of all-silk Taffeta, choice..... **$10.98**

All the New Skirt Styles

Special values in black pleated voile and Panama skirts; worth $3.00 at..... $1.98
New styles yoke Skirts pleated flounce and plain pleated skirts; worth $4.50..... $2.98
Fine chiffon panama and voile Skirts in all the latest styles; worth $7.50; tomorrow.. $5.00

Spring Suits and Silk Dresses

All the new side button and long lapel style Suits, Spring shades and black and navy blue, of all-wool serges and worsteds; silk dresses, all silk Taffeta, beautifully embroidered and lace trimmed, high girdle, etc.; choice for..... **$15.00**

Women's Spring Coats

Women's Spring Coats; all prices; special values at $7.50, $5.00 and..... $2.98
Children's Dresses; all ages up to 14 years; extra values at $1.98, $1.25, 98c and... 50c

Linens, Sheets, Slips

Pillow Slips—36x36; good round thread muslin, and worth 10c; Wednesday..... 6½c

Pillow Slips—42x36; made of regular pillow case muslin, and not made on the cross of the cloth; worth 59c; at..... 10c

Pillow Slips—42x36 and 45x36; best quality of standard brand muslin used in the make; worth 20c; Wednesday..... 11c

Sheets—72x90; slightly factory damaged, but are worth double the price; Wednesday..... 33c

Sheets—81x90; Unbleached Sheets; made of quick-bleaching muslin, and worth 60c; Wednesday.. 49c

Sheets—81x90; bleached seamless; made of strong linen-finish muslin, and stands the laundry fine; worth 80c; Wednesday..... 62c

Damasks—58-inch Cream Damask; in one very neat pattern; 25c value; Wednesday, at..... 19c

Damasks—1¾ yards wide; full bleached; entirely free from starch; worth 59c; at..... 39c

Damasks—Full bleached; two yards wide; all pure linen; popular patterns; worth 75c; at..... 49c

Cloths—Silver bleached; over half linen; 2¼ yard size; hemmed ready for use; worth $1.25; at..... 79c

Cloths—Full Bleached, Satin-finish Pattern Cloths; bordered all around; handsome patterns; worth $1.50; at..... 98c

Table Padding—Heavy weight, double fleeced; 1½ yards wide; worth 40c; at..... 29c

A big bargain in Dress Linens; 1¼ yards wide; every thread all pure linen; free from starch or dressing; worth 65c; Wednesday..... 39c

Dice Napkins—18-in. bleached; ready for use; worth 50c dozen; in lots of 6, for.... 18c

Napkins—Full bleached, and all linen; in spot and floral patterns; 20-inch; worth $1.50 dozen; lots of 6, for..... 49c

Towels—Hemmed Huck; size 18x36; bright red borders; worth 11c; Wednesday, at..... 7½c

Towels—Hemmed Huck; big ones; size 20x40; pink borders; worth 12½c; at..... 8⅓c

Toweling—Extra heavy, all linen; unbleached kitchen crash; worth 10c, at..... 6½c

Towelling—Bleached Linen Roller Crash; very fine quality; worth 12½c, at..... 8¾c

49c Val. Lace 25c Doz. Yds.

A splendid lot of very desirable Val. Laces, mostly of the finer qualities; three or four widths of Edges and Insertions to match; worth 49c; Wednesday, a dozen yards..... 25c

55c Flouncings, Yard 25c

Fine Swiss and Nainsook Flouncings, Skirtings and Corset Cover Embroidery; heavily embroidered in openwork and dainty designs; 18 inches wide; choice, Wednesday, per yard..... 25c

12½c Chambray
This is the biggest bargain ever offered; 36-inch wide; extra fine grade Chambray Gingham; dark and light blues; limit 10 yds. to a customer; at, per yard, **3¾c**

Hydrogen Peroxide
Main floor; full pound size; largest size Standard U. S. P. quality; 500 bottles; 25c regularly, at **11c**

Handkerchiefs
Women's 7c Initial Handkerchiefs; pretty block letter; ¾-in. hemstitched border, for, each, **5c**

35c Black Sateen
Main Floor; lining department; we will sell tomorrow 40 pieces extra fine grade Black Sateen at, per yard, **13¾c**

White Goods
Main Floor; 1000 yds. Waistings, Suitings and Butcher Linens; all fresh, new fabrics; stripes, plaids, checks and plain, worth double the price; on sale at **10c**

Women's Aprons
Second Floor; cover entire dress; deep fancy border; blue and white and brown and white checks; wide ties; 29c value; special, **15c**

Couch Covers
Samples; size 90x60; several to match; 4 sewed together make a large couch cover, worth $3.50; choice of the lot, each, **28c**

5c Toilet Paper
5c roll Perforated Toilet Paper; about 300 sheets to a roll; special sale Wednesday, **2½c**

15c Hair Nets
Main Floor One of the greatest bargains ever offered; net 30 in.; in all colors, and all that you want **5c**

$1.00 Knit Underwear
Main Floor; broken lots of men's, ladies' and children's wool, rib and fleeced lined Shirts, Vests and Union Suits; choice for **25c**

25c Silk Messalines
Main Floor; 1000 yds. with silk embroidered dots; in white, blue, black and pink; on sale Wednesday, **15c**

9c Bleach Muslin
Basement; 10 till 12 A. M.; about 2500 yds. Bleach Muslin; full one yd. wide; one of the greatest bargains offered in domestics, at **5c**

The Most Complete Stock Ever Shown

Is now ready in our new home, People's Corner, Olive and 11th

—the assortments are marvelously complete.
—the designs and finishes are such as are only found in the Highest Quality Furniture and Carpets.
—the prices, considering the high quality, are the lowest.

Low Prices High Quality Liberal Terms
All unite in making this the "store for the People."

Our Formal Opening is Saturday
Formal announcement will be made Friday

PEOPLE'S
OLIVE & 11TH—"PEOPLE'S CORNER"

THE NEW
La Grecque Corset

Whether your figure is good or bad there is a La Grecque model that will improve it. La Grecque Corsets not only shape the figure but maintain their shape.

La Grecque Belt Corsets cure too promiuent abdomen and hips. They have a belted abdomen that will not stretch. Boned with aluminoid that will not break. **Economical, as they outwear three ordinary corsets and maintain their shape to the end.**

Do not be deceived by the patent medicine talk of some corset advertisers. **Try La Grecque Corset and note the improvement in your figure.**

If your dealer does not handle La Grecque Corsets we will tell you who does.

Style 4216 for slender figures, $2.00 up
Style 215 for slender figures, $3.00 up
Style 783 for full figures, $3.75 up
Style 783 for heavy figures, $3.75 up

VAN ORDEN CORSET CO., NEW YORK.

La Grecque Corset and Tailored Lingerie Shop
EXCLUSIVELY
CUMMINGS, 306 N. Broadway, One Door North of Olive

New York City Baltimore or Philadelphia via WASHINGTON

Two Fine Trains Daily

C. & O. Limited
Leaves St. Louis 12.00 noon. A solid electric-lighted train St. Louis to Washington, arriving 2.40 next afternoon. Connecting train arrives Baltimore 3.56 p. m., West Philadelphia 5.58 p. m. and New York 8.15 p. m. following day.

The F. F. V. Limited
Leaves St. Louis 11.55 p. m. and carries electric-lighted sleeper St. Louis to Cincinnati, connecting with a solid vestibule train Cincinnati to Washington and New York, arriving Washington 6.40 second morning, Baltimore 8.02 a. m., West Philadelphia 10.23 a. m., New York 1.00 p. m.

Both Trains Run via

Big Four-Chesapeake & Ohio
$21.00 to NEW YORK

Tickets and berth reservations at Union Station or City Ticket Office, 715 Olive Street.
'Phones: Olive 123, Main 755, Central 2161.

NEW YORK CENTRAL LINES

CHAS. KROTZENBERGER, A. G. P. A., ST. LOUIS
H. J. RHEIN, Gen'l Passenger Agent, CINCINNATI

KONDON'S CATARRHAL JELLY

Instantly Relieves and Cures Catarrhal Sore Throat

Do not neglect Catarrhal sore throat. It will never get better of itself. Unless treated in time it becomes chronic, leads to loss of voice, foul breath and serious complications.

Kondon's (in sanitary tubes) gives quick relief. Send a bit of this aromatic, soothing, healing jelly well into the nasal passages. Take a small portion internally, leaving in the throat so long as possible, rub the throat well with the jelly—you'll find almost instant relief. Get a 25c or 50c tube today of your druggist or send penny postal to us for free sample.

Kondon Mfg. Co., Minneapolis, Minn.

The Sunday Post-Dispatch has over ONE-HALF MILLION more readers than any other newspaper west of the Mississippi. "First in Everything."

EUROPEAN EGGS RUSHED INTO NEW YORK PORT

80,000 Dozen Gathered From the Continent Are Sent Across the Atlantic.

By Leased Wire From the New York Bureau of the Post-Dispatch.

NEW YORK, Feb. 15.—For the first time in five years European eggs are now being imported into this country. The foreign eggs began to arrive several days ago and are still coming. They are all shipped by brokers from Hull, England, but were gathered originally from Austria, France and Germany.

Up to yesterday the total receipts of the foreign eggs amounted to 900 cases, holding upward of 80,000 dozen.

All the foreign eggs are coated on the outside of the shell with a secret compound of paraffine to preserve them. The coating is almost transparent, but it is so noticeable that foreign eggs may be readily distinguished by its presence from the domestic. The coating is not removed, so that the public in buying the eggs in the grocery stores will know if it is getting foreign or domestic products.

Arrangements for the movement of European eggs to New York were begun several weeks ago, when the fresh gathered eggs were bringing 50 cents a dozen at wholesale in this city, and even storage eggs were up to 28 and 30 cents.

Eggs Drop in Price.

Since then prices have been steadily declining and today the finest fresh gathered eggs are quoted at 28 to 28½ cents at wholesale, while the first grade of eggs in warehouses can be bought at 22 to 23 cents.

The foreign eggs are sold at wholesale from 23 to 24 cents. The duty on the foreign eggs is 5 cents a dozen and the shipping charges about 4 cents a dozen. The dealers say that the London and other European markets are flooded with eggs and the extremely low prices abroad enable the shippers to pay the 9 cents for duty and freight and make a profit in New York even at the prices now prevailing here.

WEST END TAXI STAND

Has been established at Euclid and Delmar by the St. Louis Taxicab Co. Call Olive 2100 for West End or downtown stands; 30c for the first half-mile, 10c for each additional quarter mile. Special theater rate of $5.00 for two or four passengers.

$500 for Paris Flood Sufferers.

At a meeting of the executive committee of the French Society of the Fourteenth of July, composed of the French residents of St. Louis, it was unanimously voted to send $500 to France for the sufferers from the recent floods. The committee authorized the president, M. Louis Seguenot, the French Consul, to forward the money.

STRAPLESS PLAN ENDLESS CHAIN KICK FOR CARS

Isolated North Sider Would Move McCulloch by Avalanche of Pleas.

An endless chain of letters to President McCulloch of the United Railways Co., urging him to build lines in Northwest St. Louis, may add their persistently persuasive force to the resolutions which will be passed at a meeting to be held Tuesday night.

A. G. Wellmeyer, one of the sufferers from atrolliosis (lack of trolley cars) is the author of the endless chain scheme. He has written a letter to Capt. McCulloch, urging the extension of the Spring avenue line, and answering the Captain's objection that the territory to be penetrated is "a wilderness." He says nearly every existing street car line was built into a wilderness at the outset.

"If you are a member of the Humane Society, or the Anti-Tuberculosis Society, or the Million Club," he writes, "you surely see the necessity and wisdom of running the Spring avenue cars to the city limits, for which you have a franchise, for humanity's sake.

"You would ease the congestion of the overcrowded districts through which the Spring avenue cars run, give the people a chance to build their own homes and to let their babies grow up and thrive in the 'wilderness' and later help to make profits for your company."

Wellmeyer, in sending a copy of the letter to the Post-Dispatch, asked that someone "follow up this appeal, thereby forming an endless chain, until the result is obtained."

Richard Goodenough will preside, and Delegate Roy Eilers will be the chief speaker, at Tuesday night's mass meeting in the Strodtman Heights Improvement Association Hall, 2620 Thrush avenue. The other improvement associations which will take part are the Bircher Heights, Harney Heights, Union Heights, Westfield, Jennings Heights, Walnut Park, West Walnut Park, Northwest St. Louis and Euclid, King's highway and Florissant avenues.

Goodenough is chairman of the committee appointed by I. Joel Wilson, president of the Affiliated Improvement Associations of North and Northwest St. Louis, C. M. Farrar is vice-chairman and J. L. Moon secretary of the committee. The purpose of the meeting, as set forth in printed announcements, is "to protest against the street car situation in the northwest part of the city."

Fine watch repairing. Whelan-Aehle-Hutchinson Jewelry Co., 621 Locust.

Spain to Pardon Barcelona Rebels.

MADRID, Feb. 15.—Premier Caneljes announced tonight that he is preparing decrees for the granting of amnesty to the prisoners of the Barcelona rebellion.

STANDS IN POOL, GETS FATAL SHOCK REPAIRING A WIRE

South Broadway Wine Merchant Dies Hour After Being Stricken by Bolt.

John Reis, staggering up from his winecellar at 9301 South Broadway, his face white and distorted with pain, called to a man in his saloon, "Send for Louise—she's gone over to the butcher's."

The man complied, and when Mrs. Reis reached her husband she found him seated on his bed. He had removed one shoe, but was unable to do more toward undressing himself.

"I got a shock from an electric wire," he told her. "Rub my hands and heart, and send for a doctor."

When the physician arrived, Reis was unconscious. He died an hour after being shocked.

Reis went into the cellar late Monday afternoon to repair an electric wire. There was a pool of water near it and Reis stood in it, so that the shock was more severe than it would have been otherwise.

Reis had been in business at that place six years and had a wine garden in connection with his saloon. He had a vineyard, and made his own wine. He was a native of Germany, 49 years old, and is survived by his widow and four children.

C. DARCK, MUSICIAN, WEDS

Talented Pianist Is Married to Miss Eleanor Pape.

Charles Darck, publishing house salesman, 23 years old, and Miss Eleanor Pape of 5017 Morgan street, were married Monday night at the Southern Hotel. Darck lives at the Hamilton Hotel.

Darck is a talented pianist. He studied under the first masters of Europe for two years, and on his return to America gave successful concerts in New York, Minneapolis and several other cities. He recently abandoned his musical career, however, to try his fortunes in the commercial field.

Weyl's special sale, 419 N. Sixth st., Wednesday, Feb. 16; 30c Orange Cream Mountain, 18c.

BIG NEW COAST GUN IS TESTED

NEW YORK, Feb. 15.—The new 16-inch coast defense gun at Sandy Hook, said to be the largest piece of its kind in the world, has just had its first trial from its position overlooking New York Harbor.

As usual the strictest secrecy was maintained; but the concussion following the discharge was plainly felt at Atlantic Highlands, six miles away.

ICE CREAM LOTHARIO ELOPES WITH ALL THE COLD HEARTS

All the cold hearts at the Valentine party given by William Watson and wife at their residence, 5233 Fairmount avenue, Monday night, were stolen.

To keep the hearts cool for her guests, Mrs. Watson had the ice cream man place the two-gallon freezer on the back porch. When she went for it at 10:30 p. m., Mrs. Watson found that an ice cream Lothario had anticipated her and captured all the hearts. She reported the theft to the police.

EX-SULTAN ABDUL HAMID DYING

Former Ruler of Turkey Has Not Recovered From Attack of Madness.

LONDON, Feb. 15.—A Vienna dispatch to the Daily Chronicle says:

"From Salonica it is announced that ex-Sultan Abdul Hamid is dying. Since his last violent fit of madness he has refused to take food. His body is reduced to extreme meagreness and his face is hardly recognizable. Since Sunday he has been suffering great agony."

Pain In Back THAT'S LUMBAGO

Painful but not dangerous. Rub on a few times this well tried, old-time home remedy

St. JACOBS OIL

All Druggists 25c. and 50c.

Pain goes! You'll be sorry you didn't try it sooner

IT CONQUERS PAIN

St. Jacobs Oil, Ltd., Baltimore, Md.

New Branch Franklin Automobile Company

The Franklin Automobile Company, Syracuse, N. Y., will open a branch at No. 1306 Olive St., about March 15, 1910, or as soon as building is remodeled

The new Franklin is the talk of the automobile world.

You have read about our 1910 cooling system---how each cylinder is enveloped in a column of rapidly moving fresh air and how this is accomplished without auxiliary apparatus of any kind. The new cooling system is so far superior to water cooling that there is really no comparison. It positively will not overheat.

Franklin tire equipment gives service for more than four times the mileage of the ordinary tire equipment. Think what that means! You have no blow-outs and few, if any, punctures. You doubt it? Let us show you.

Franklin six-cylinder Model H has no equal on American roads

It makes the best touring time of all automobiles. The wonderful smoothness of its engine together with its four full-elliptic springs, wood chassis frame, large wheels and long wheel base gives it an ease of operation and charm unknown in other six-cylinder automobiles.

The increase in power of Model H is thirty per cent greater than the increase in weight—a result other makers miss.

Do not fail to see our exhibit at the St. Louis Automobile Show February 14-19

NOTE—To Franklin Owners: In Connection with the sales room there will be a fully equipped repair shop in charge of a competent man from the factory.

Franklin Automobile Company
Temporary Office, 401 Liggett Building
ST. LOUIS, MO.

AMUSEMENTS. AMUSEMENTS.

FROM ELEVEN TO ELEVEN

AUTOMOBILE SHOW

EVERY AFTERNOON AND NIGHT THIS WEEK.

GREATEST DISPLAY OF MOTOR CARS EVER SEEN IN THE WEST.

200 of the Snappy 1910 Models.

You can see cars at all prices: $500, $700, $900, $1250, $1500, $1750, $2000, $2200, $2500, $3000, $4000, $5000, $6000, $7000, $8000 and all other prices.

LARGE AND SMALL, COSTLY AND INEXPENSIVE.

Concerts by Poepping's Orchestra a Feature.

AT FIRST REGIMENT **ARMORY** GRAND AND MANCHESTER

Take any car and transfer to Grand or Market line.

The Sunday Post-Dispatch has over ONE-HALF MILLION more readers than any other newspaper west of the Mississippi. "First in Everything."

AMUSEMENTS.

OLYMPIC Special Mat. Wed. 25c to $1.00

MARGARET **ANGLIN** In "The Awakening of Helena Richie"

NEXT SUNDAY—SEATS THURSDAY. Charles Frohman presents BERNSTEIN'S MASTERPIECE "ISRAEL" Original N. Y. Cast and Production.

NEXT MON. Benefit for Olympic's Treas., W. E. (Bud) Mantz Attraction—"ISRAEL."

CENTURY —Popular Matinee Wed., 25c to $1.00

The Greatest Play of the Period, **THE CLIMAX**

NEXT SUNDAY—SEATS THURSDAY. Mort. H. Singer's Musical Comedy Success **The Goddess of Liberty** With Sallie Fisher and George Parsons.

NOVELTY Easton, Just East of Grand 10-CENTS-10

Tonight Tomorrow **EXTRA!** First Showing in St. Louis. **PARIS FLOOD**

Actual Scenes in Motion Pictures of Recent Great Catastrophe in France.

AMUSEMENTS.

GARRICK EVERY NITE Mats. Thur. & Sat. JAMES T. POWERS in The Song Show Havana

Starting Sun. Night. Seats Now. Jules Layolle's FRENCH GRAND OPERA CO. Of New Orleans. Sun., Il Trovatore; Mon., Manon; Tues., The Jewess; Wed., La Favorite; Thurs., Mat., Cavalleria and I'Pagliacci; Thurs. night, Lakme and Grand Ballets; Fri., Faust, Sat., Mat., Traviata; Sat. night, La Huguenots. Prices, 50c to $2.

ODEON ST. LOUIS SYMPHONY ORCHESTRA

MAX ZACH, Conductor. Soloist, MRS. KIRBY LUNN, Contralto. BEETHOVEN CONCERT Wednesday, Feb. 16, 8:15 p. m. SIXTH REGULAR CONCERT Friday Evening, Feb. 18, 8 p. m. Saturday Matinee, Feb. 19, 3:15 p. m. Single Seats at Bollman's. Prices for Beethoven and Saturday Matinee Concert; Parquet, $1.00; Balcony, 50c. Popular Concert Every Sunday, 3:15 p. m., 25c and 50c.

NEW COLUMBIA SIXTH AND ST. CHARLES. THE WORLD'S BEST VAUDEVILLE. Two Shows Daily—2:15 and 8:15. MINNIE SELIGMAN & WM. BRAMWELL Cook & Lorenz, Nellie Nichols, Ballerini's Dogs, The Aldeans, Hal Godfrey & Co., Donald & Carson, McIntyre & Groves, The Kinodrome. 15-30-50-75c. Box Seats $1. Seats Reserved.

AMUSEMENTS.

AMERICAN Mats. Wed. and Sat. 25c and 50c NIGHT PRICES: 25-35-50-75-$1.00. THE WORLD'S GREATEST MAGICIAN **THURSTON** In a Most Astounding Performance of Magic. NEXT WEEK—THE SQUAW MAN.

HAVLIN'S Look for Coupon Matinees in Havlin's Sun. Ads. Our Low Night Prices 10-20-30c FEW SEATS AT 50c Best Shows Only. 25-cent MATINEE TODAY and Every Day **PHANTOM DETECTIVE** The Best Show in the City. Now-U-C-Him—Now-U-Don't. NEXT—"Young Buffalo."

IMPERIAL TWO SHOWS DAILY **THE OCTOROON** THE GREAT PLAY OF THE SOUTH 10c 20c 30c Sun. Mat.—"Dr. Jekyll and Mr. Hyde."

Gayety The Home of High-Class Extravaganza & Refined Burlesque 2:15—TODAY—8:15. **MARATHON GIRLS** Friday—Amateurs. Saturday—Wrestling. Next Week—PARISIAN WIDOWS.

STANDARD Home of Folly—2 Frolics Daily. **Dave Marion's** Dreamlands—Presenting Diversified Next—Jardin de Paris Girls. EXTRA! PRINCESS DE CARMEN IN CLASSIC DANCES

The Post-Dispatch is the only evening newspaper in St. Louis that receives or publishes news gathered by the Associated Press.

AMUSEMENTS

GEM MR. AND MRS. HARVEY HAILE, Comedy Musical Act. HARMONIOUS FOUR. New Songs. Latest and Best Motion Pictures.

NEW BIJOU 606 WASHINGTON AV. ELLA K. EWING, The Tallest Woman in the World. CORETTA, The Smallest Woman in the World. Moving Pictures and Other Attractions. ONE TICKET TO ALL FOR 10c.

OCEAN STEAMERS.

Hamburg-American All Modern Safety Devices (Wireless, &c.) London—Paris—Hamburg

*Pennsylvania.Feb. 22 3 p. m. *G. Waldersee.Feb. 26 **K. Aug. Vic..Mch. 5 ***P. Lincoln.Mch. 12 ***Pres. Grant.Mch 19 **Amerika.....Mch 26 *Pennsylvania.April 2 *G. Waldersee.April 9

**Ritz-Carlton a la Carte Restaurant. *Hamburg direct. ***Omits Plymouth. TRAVELERS' CHECKS ISSUED. Tourist Dept. for Trips Everywhere. Hamburg-American Line, 902 Olive st., St. Louis, Mo.

12 TOURS to EUROPE Leave in April, May, June, July and August. All parts of Europe, including Oberammergau. DE POTTER TOURS (31st year), 32 Broadway, New York.

OCEAN STEAMERS. OCEAN STEAMERS.

February 22d CRUISE of the HAMBURG AMERICAN TO THE WEST INDIES-THE SPANISH MAIN PANAMA CANAL AND NASSAU

By the Steamship **MOLTKE**

28 Days - $150.00 up

Easter Cruise on MARCH 24 **$85.00 up**

HAMBURG-AMERICAN LINE, 902 Olive St. or Local Agents

The Sunday Post-Dispatch has over ONE-HALF MILLION more readers than any other newspaper west of the Mississippi. "First in Everything."

To Argue Brokaw Case Friday.

NEW YORK, Feb. 15.—Arguments on the proposed decree and the awarding of $15,000 a year to Mrs. W. Gould Brokaw will be heard by Justice Putnam in his chambers in Brooklyn Friday afternoon.

Lecture on "Individualism."

James A. Emery will speak Tuesday evening at the Odeon under the auspices of the Citizens' Industrial Association on "Individualism and Collectivism." He will be followed by Dr. Peter MacQueen, the noted African traveler.

VALUABLE HOME RECIPE

Will Break Up Severest Cold in a Day and Cure Any Curable Cough.

Mix one-half ounce of Concentrated pine compound with two ounces of glycerine and a half pint of good whiskey. Shake thoroughly each time and use in doses of a teaspoonful to a tablespoonful every four hours.

This formula is given out by a noted medical authority whose remarkable cures are well known to the profession. Local druggists say this mixture will work wonders for the treatment of all throat and lung diseases. Any drug store can supply the ingredients.

The Concentrated pine comes only in half-ounce bottles, each enclosed in an air-tight case, but be sure to get only that labeled "Concentrated."

The exhilarating effect of pine on the mucous membrane of the throat and lungs is felt immediately on coming into the vicinity of a pine forest, but in the Concentrated pine of this formula this effect is increased a hundred-fold.—ADV.

PEARY TO INTRODUCE ENGLISH EXPLORER AT GOTHAM LECTURE

Arctic Explorer Will Present Lieut. Shackleton in Address on "Farthest South."

NEW YORK, Feb. 15.—Robert Erskine Ely of the Civic Forum yesterday announced the plans of Ernest H. Shackleton, the antarctic explorer, who is coming to this country to give his illustrated lecture, "Farthest South," in Carnegie Hall at the third meeting of the Civic Forum, March 29. With Lady Shackleton, he will arrive on Friday, March 25, and go to Washington, where they will be the guests of Ambassador Bryce.

On Saturday President Taft will present to him the gold medal of the National Geographical Society.

The day before the lecture the American Geographical Society of this city will decorate Sir Ernest with a gold medal. At the lecture in Carnegie Hall Shackleton will be introduced by Commander Robert E. Peary. Following this lecture, he will make a tour of the principal cities of the East and Middle West.

Incorporates Himself Like Twain.

ALBANY, N. Y., Feb. 15.—Following the example set by "Mark Twain" some years ago, a New York City restaurant keeper has applied to Secretary of State Koenig for papers incorporating himself.

KILLED BY "KATY", TRAIN WHILE ON THE WAY TO HIS WORK

Engineer Thought Victim Had Plenty of Time to Get Off the Track.

Lonzo Edelen of St. Charles was struck and instantly killed Tuesday morning by an M., K. & T. train near West Alton, Mo. Edelen, who did not hear well, was going to work at Fort Bellefontaine, where he has been employed in the construction of Government barges for river work. The train was going slowly up a grade and the engineer, thinking Edelen had plenty of time to leave the track, did not put on the brakes until it was too late.

Edelen leaves five children. His wife was divorced from him some time ago and is now living in St. Louis.

Weyl's, 419 N. Sixth st. A New York Lemon Pie, 15 cents. The finest made Try one and see what you get.

Thaw Case in Court Feb. 23.

FISHKILL LANDING, N. Y., Feb. 15.—Feb. 23 has been set as the date for the first hearing on the application of Harry K. Thaw to be transferred from the Matteawan Asylum for the Criminal Insane to some other State institution.

A Diamond for a Valentine.

Give your sweetheart a Diamond Ring for a Valentine. Special bargains. Every honest person can open a confidential charge account with us. Loftis Bros., 2d floor, 308 N. Sixth.

DYNAMITING IN COUNTY GAMBLER PLOT, IS THEORY

Note Threatening to Blow Up Place Received After the Explosion.

"LAYER" IS MENTIONED

He Is Man Interested in Indiana Poolroom Recently Wrecked by Bomb.

County officers are still at sea trying to unravel the mystery surrounding the dynamiting of Hotel Delmar, 6901 Delmar avenue, and the saloon of Jacob Mueller, next door, Sunday night. Thus far no evidence has been adduced upon which an arrest can be made, although Marshal John Willman of University City has been working on at least four theories.

A theory that has been given considerable weight is that the attempt to blow up the buildings is a part of a plot that also involves a gambling war at Hanover Station, Ind. Explosions in Chicago followed troubles in the gambling world. There over forty bombs were thrown in attempts to demolish poolrooms, warning having been sent to newspapers in advance that the work of demolition would take place at definite times. Several of these attempts were executed as scheduled and caused many bookmakers to fear for their lives.

Rumor About Hotel.

The Hotel Delmar was formerly the headquarters for county gamblers during the World's Fair, and it is still the belief of persons in the county that bets are taken there occasionally at the present time. Mark Gumberts, a well-known bookmaker, has charge of the Hotel Delmar.

A letter written to a morning newspaper and received the day following the explosion announced that the writer would be revenged upon a Mr. Payne, a bookmaker of Cincinnati, who is said to be a part owner in the poolroom recently blown up at Hanover, Ind. The letter recites that all poolrooms in which Payne is interested are in danger.

Letter Not Signed.

The letter was not signed. It referred to John Payne, in all probability, according to Mark Gumberts. Payne is head of a telegraph bureau that sends out racing news.

Other theories upon which the county authorities are working are motives of revenge that may be harbored against the Mueller saloon or the restaurant of N. D. Pandjaris at 6603 Delmar boulevard. A "skinner" who tried to rob a customer in Mueller's saloon on Saturday, and who was detected and punished by the bartender, threatened trouble. A Greek who had been ordered away from Pandjaris' restaurant for causing a disturbance is also suspected. Deputy Marshals James Walsh and George Ward gave the Greek his walking papers, and it is the belief of Marshal John Willman that this man may have returned and fired off the dynamite.

A reward will be offered by Mayor E. G. Lewis of University City for information leading to the arrest of the guilty person.

BABY GIRL TELLS HER FATHER "BYE-BYE" IN THE HOLDOVER

Fine for Abusing Wife Will Prevent His Coming "Home Soon," as Bidden.

"Bye-bye, papa; come home soon," lisped little Jennie May Early, 17 months old, in the holdover in the Dayton Street Police Court, Tuesday. Baby Early was not aware that her childish adieu might be the last greeting her papa would get for nine months, and those standing about were moved by the pathetic scene as the convicted father, after kissing his baby, passed her back to the arms of her careworn mother.

James B. Early had just been fined $50 and costs by Judge Pollard. He was charged by his wife, Mrs. Mida Early of 3815A Easton avenue, with disturbing her peace. Mrs. Early testified that her husband came home Monday evening and asked for supper. She expostulated that he had given no money to run the household and his request was impossible. Early left, she said, and returned at 1:30 a. m. Tuesday. He abused her, she declared, and she caused his arrest.

Several months ago Early was fined $100 and costs in the same court on a like charge. The execution was stayed then, but was revived by Judge Pollard Tuesday. The two fines may keep Early in the workhouse nine months if friends do not come to his rescue.

MRS. ANGERT'S FUNERAL SET WEDNESDAY IN ST. CHARLES

Wife of Banker Died From Lockjaw Following Operation on Her Nose.

The funeral of Mrs. Henry Angert, wife of President H. A. Angert of the First National Bank of St. Charles, Mo., and mother of Eugene H. Angert of St. Louis, will take place from the home in St. Charles at 9 a. m. Wednesday.

Mrs. Angert died at 9 p. m. Monday. She was operated upon for an affection of the nose last Tuesday. Lockjaw developed Sunday and gradually grew worse until the end.

Funeral services will be held in St. Charles Borromeo's Church. Burial will take place in the English Catholic Cemetery. Mrs. Angert was 60 years old. She left four children.

WIFE DECLARES DOCTOR USED BAKED BEANS FOR MISSILES IN FAMILY ROW

Denies Throwing Dishes at Him, and Charges He Hurled Hot Tea in Her Face.

Mrs. Anna U. Waterhouse, in a cross-bill filed Tuesday in Judge Sale's court to the divorce petition of her husband, Dr. Eugene R. Waterhouse, declared that in charging her with throwing dishes in his face, he had attributed his own acts to her.

She declared that one day he threw a cup of hot tea in her face and that another day he frescoed her features with a plateful of steaming baked beans. She says that from the second year of the marriage he "pursued a systematic course of mistreatment" of her. Dr. Waterhouse is a man of large means, she states, and she demands a divorce and alimony.

Dr. Waterhouse, in his petition, says his wife told prospective patients he was a bungler and frightened them away. She refused to answer the telephone and door bell, he alleges, and hid his clothes and instruments so that he could not answer calls. All these charges Mrs. Waterhouse vigorously denies. The physician lives at 1011 Dillon street.

Bleached Flour Cases Continued.

COUNCIL BLUFFS, Io., Feb. 15.—United States Judge McPherson today granted a continuance in the "Bleached Flour" cases until March 17.

MAYOR GAYNOR MAKES AGREEMENT WITH LIQUOR MEN AND BALKS GRAFTERS

Gotham Saloons Will Do Side-Door Business on Sunday Without Being Molested.

NEW YORK, Feb. 15.—Despite the refusal of Mayor Gaynor to make public admission as to the facts, it was learned last night that, through an agreement made by him and the Liquor Dealers Association the grafters in police department have been dealt one of the most serious blows of recent years. A tremendous slice of the graft derived from the liquor business has been entirely cut off. A conservative estimate of the amount the grafters will lose is $500,000 a year.

In return for the promises of the members of the Liquor Dealers Association to stop corrupting the police, it is said they have the understanding that Mayor Gayor is willing to bring about a liberal Sunday, and permit Sunday opening, provided a semblance of decency is kept up, the front doors locked and the bar portion of the saloons left exposed.

The bribery fund of about $60,000 collected for distribution among various police captains, inspectors and others for the month of February has been returned to the members of the association.

Wickersham to Speak in Chicago.

CHICAGO, Feb. 15.—Attorney-General Wickersham will address the Hamilton Club at the Appomattox day dinner, April 9, on "The Administration."

BIG FLAG TO FLY IN VIEW OF IMMIGRANTS AT NEW YORK

MONTCLAIR, N. J., Feb. 15.—Rivaling the Statue of Liberty as a sign of hope and promise of prosperity to those entering the United States, a giant American flag is to fly from a steel pole 300 feet in height, from the summit of Eagle Rock here. The summit of the rock looks out over New York harbor and the flag will come into view of the immigrants some time before the Statue of Liberty is sighted.

The pole is to be erected by patriotic organizations of this city and will be dedicated with elaborate ceremony on the Fourth of July.

Shots Fired in Police Chase.

After a chase in which several shots were fired, policemen early Tuesday arrested four youths suspected of the robbery of a peanut slot machine from Adolph Meyers' barber shop, 912 Market street. The youths are prisoners at Central District Station.

AFTER GRIPPE
or any severe sickness
Vinol
IS BY FAR THE BEST STRENGTHENING TONIC.
We will supply it to any one with the understanding that if it does not do what we claim we will refund the money paid us for it.
WOLFF-WILSON DRUG CO., ST. LOUIS.

Garland's

Smart Spring Styles

Specially Interesting for Early Buyers.

Our New Tailored Suits are winning unusual favor because of their many attractive features and the absolutely authoritative styles. The new cloths, tweeds and worsteds in the new monotones, the sharkskin cloth, basket weaves and diagonals in the soft Spring shades, in the chic, short and medium length coats and pleated skirts are here in endless variety.

Particular attention is directed to our 2 special lines at

$19.95 and $25.00.

At either price you'll find fully 20 distinct styles; coats 33, 34, 36 and 38 inches long, lined with fine peau de cygne, satin or silk serge. Some have the long lapels extending below the waist line, fastening with one button, others have the short lapel with notch collar, four-button front.

These Suits have all the style features and are equal in quality and tailoring to Suits shown by other stores for $29.50 and $35.00. Plain tailored and trimmed models; sizes for misses and women; $19.95 and..... $25.00

Other Suits; all exceptional values; $29.50, $35 and up to $75.

New Dresses

Silk, messaline, broadcloth, Venetian, serge, etc., in the latest belt-line models; plain tailored, pleated and braid or embroidery trimmed; in all the new Spring shades.

$9.90, $14.75, $19.95, $25.00 and up to $69.50.

The New Prism-Plaited Dress of fine Chiffon Taffeta fancy stripes, plain and changeable colors, extraordinary value..... $19.95

New Panama Skirts.

A very special value in new Spring Skirts; two distinctively different styles in fine all-wool Panama, either black or blue; the real value of these Skirts is $5.50; on sale Wednesday..... $3.98

Other special values at $5.00, $5.95 and upwards.

Thomas W. Garland Broadway, Near Locust

Now listen:—In just a couple of weeks you'll have to pay full regular prices for spring suits and overcoats. Get some of our fall weights right away, fool Old Father Time and save a handful of dollars. Like this:—

SUITS, $14.75

Even including black and blue unfinished worsteds and cheviots. All sorts of fancy effects, too. Were $25 & $30

O'COATS, $14.75

Formerly $25 and $30. You will have to get quick action on these, but you still have the privilege of comparing them in your own home with clothes from other stores. You ought to pay some heed to a rare proposition like this.

Werner & Werner
QUALITY CORNER
ON LOCUST STREET AT SIXTH

Last week's sale was the most thrilling we've ever had in any February week; but we still find several lines of goods which ought to go at once, even if at a dead loss. So here they go:—

SHIRTS, 95c

Fine quality madras, Plaits. Regular $2.00 and $2.50 grades. Buy these to your very limit!

SHIRTS, $1.85

Not one in the lot is worth less than $3.50, $3.75 or $4. All custom made, but ready to wear. If you care to experience real shirt-joy at a sensationally low price, snap up this proposition instanter!

Werner & Werner
QUALITY CORNER
ON LOCUST STREET AT SIXTH

Buns
Rolls
Muffins
Biscuits
Waffles
Pop-Overs
Coffee Bread

THE BREAKFAST QUESTION

WASHBURN-CROSBY'S
GOLD MEDAL FLOUR
Makes Breakfast a Success

IN DRUGS

Quality and Freshness Should Always Come First

THEN PRICE

We often make the statement that we sell **better** drugs at a **lower price** than others. We have often been asked **how** we do it—**this is how**—practically every large manufacturer of Drugs or Patent Medicines, limit their sales to **Jobbers** or **Wholesalers only—we do a wholesale** as well as a **retail business**—hence we own our goods as low as the biggest wholesaler on earth—this means we buy fully **25 per cent** less than others—it also means, when we get a bill of Drugs in from a manufacturer, they are **absolutely fresh**—probably only been made **a few days**—(if we were compelled, as most druggists are, to buy from a wholesaler, we would be apt to get Drugs that may have lain on the wholesalers' shelves 6 months or a year). **Just study these points,** and you will readily see that **we can** and **actually do** sell you **better** and **fresher** Drugs at a **lower price** than others. **Just think this over and then let us convince you.**

These Prices Are Merely Samples

Regua Charcoal Tablets, box..10c
Stuart's Charcoal Lozenges.....17c
Stuart's Dyspepsia Tablets.39c, 79c
California Syrup of Figs.....34c
Pure Epsom Salts, lb. box.....5c
Quinine, Powers & Wrightman's, ounce bottle.....39c
Quinine, German, ounce bottle.39c
Empty Capsules, 100 box.....5c
2-gr. Quinine Pills, 100 bottle..17c
3-gr. Quinine Pills, 100 bottle..25c
5-gr. Aspirin Cups or Tabs; doz. 15c; 2 for.....25c
Aspirin, ounce box.....50c
Hinkle's Cascara Pills, 100 bot.25
Lepacile Pills, 100 bottle.....35c
Compound Cathartic Pills, 100 bottle.....25c
Fairchild's Essence Pepsin.44c, 87c
Dean's Kidney Pills.....39c
Carter's Pills.....17c
Peruna.....67c
S. S. S., $1.00 bottle.....69c
S. S. S., $1.75 bottle.....$1.19
Kilmer's Swamp Root, 50c size.39c
Kilmer's Swamp Root, $1 size..71c
Genuine Harlem Oil, Bex 6 for..25c
Seidlitz Powders, dozen box....15c
Citrate Magnesia.....15c
Scott's Emulsion, 50c size.....39c
Scott's Emulsion, $1.00 size.....79c
Saj Hepatica.....23c, 44c
Pinkham's Vegetable Compound 73c
Johnson's Emulsion, contains 50 per cent pure Norwegian Cod Liver Oil, $1.00 bottle.....75c
Norwegian Cod Liver Oil, pint..45c
Olive Oil, finest imported—
Original pint can.....50c
Original quart can.....85c
Malt Nutrine.....19c
Duffy's Malt Whiskey.....77c
Hostetter's Stomach Bitters....77c
Lambert's Listerine...19c, 39c, 65c
Peroxide Hydrogen, ¼-lb. bot...9c
½-lb. bottle, 15c; 1-lb. bottle.23c
Cuticura Salve.....40c
De Lacy's Cin-Ko-Na and Iron.83c
De Lacy's Hair Tonic.....71c
De Lacy's Skin Soap, box of 3 cakes.....23c
Mrs. Potter's Walnut Juice....75c
Red Cross Gauze, 1 yard carton 10c
Red Cross Gauze, 5-yard carton.35c
Red Cross Cotton, 1-lb. carton..35c
Absorbent Cotton, 1-lb. roll....35c
Newspaper Receipts—We make a specialty of these receipts; cut them out and bring them to us and save 25 to 40 per cent.

Quality and Low Prices Our Motto

Johnson BROS.

Quality and Low Prices Our Motto

Broadway and Franklin Avenue

1900 BALL-BEARING WASHER

If you would like to get rid of all of your washday trouble, just order a 1900 ball-bearing washer for next week's washing; do it now; if you haven't got the cash, we will make terms to suit, and if your old sewing machine is beginning to balk don't waste any time with it; just telephone us and we will gladly give you an estimate on the repairs and also our liberal exchange offer on the latest ball-bearing, two-stitch White Machine; 2 machines in one.

J. C. GEITZ Sewing Machine & Fur. Co.
1315-19 North Market St., 4706-08 Easton Av., 518 Franklin Av.

ITS IN THE SUCTION

$4 EVERSTICK SUCTION NO PAIN

Until Feb. 28th, we have decided to make our Wholesome Set of Teeth with our exclusive suction, which is by all comparison a $18 set, for $4. They will stick in any mouth no matter how hard it is to fit. What you can expect for $4: The best set of teeth, one that will stick tight to your mouth; never falls when you laugh; bite corn off the cob; do not make a noise when you eat, and look natural as your own.

Gold Crown.....$3.00
Full set of teeth (wholesome).....$4.00
Bridge work, per tooth, best gold..$3.00
White crowns.....$3.00
22-K. gold set of teeth.....$20.00
Gold fillings.....75c
Best silver fillings.....50c
Platina fillings.....$1.00
Teeth cleaned.....$1.00

All work guaranteed for twenty years. Have impression taken in the morning and get teeth same day. Examination and advice free.

DR. CASE'S BOSTON DENTAL CO., 618-620 Olive St.

Drinker Starts $50,000 Fire.

BEAUMONT, Tex., Feb. 15.—After announcing that he would burn the place, a man dropped a lighted match into a bucket of gasoline in a saloon. The fire destroyed a block of frame buildings valued at $50,000. The man was arrested.

FOR Colds In Head and Catarrh USE THE OLD Dr. MARSHALL'S CATARRH Snuff

25c at all Druggists, or sent prepaid by C. H. Keith, Mfr., Cleveland, Ohio

THE COMPOSITOR works 8 hours a day, 6 or 7 days a week.

What he Saves and Deposits with us at 3½% works 24 hours a day, 7 days a week, including holidays.

When you see the interest growing without any effort on your part, the habit of saving becomes a pleasure.

Mercantile Trust Company

Eighth and Locust Sts.

THOSE MILLION-DOLLAR EYES

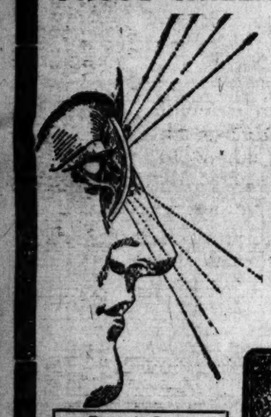

Would You Sell Your Eyes?

Not for a Million Dollars. Of course not.

Yet how careless you are with those Million-Dollar Eyes.

MORAL: When in need of Glasses select your optician as carefully as you would your physician. The ALOE reputation is a guarantee of accuracy.

Spectacles, $2.00 and Up

Aloe's 515 OLIVE ST.

Branch Store 539 N. Grand Av. Kumbolt Bldg.

Genuine Bargains

Drophead, Singers, Wheeler & Wilsons, Whites, Domestics, etc.; regular $35 and $40 values; to close out a special lot we purchased at a great discount, while they last, your choice, only

$14.00

Machines rented $1.50 to $3.00 a month. All makes repaired for $1.00. Don't buy any Machine until you have seen The FREE, with its many exclusive improvements. $1.00 a week will buy it.

NEW YORK SEWING MACHINE COMPANY

Main 2778 Central 5909. 1210 FRANKLIN AVENUE

21 cents A Day

BUYS A NEW KIMBALL PIANO!

Here is a proposition on a well-known high-grade instrument that no Piano House in America will attempt to equal. This dainty, new, $325 Colonial Style Kimball is offered you at $245, and on such easy terms that people with the smallest income can pay for it without missing the money.

$325 KIMBALL For $245

$5 PUTS THE PIANO IN YOUR HOME

$1.50 A WEEK PAYS THE BALANCE

You save $80 on the purchase price of the Piano, because no regularly qualified Kimball agent will price you this Colonial Style Piano for less than $325. The Kimball is the most popular of all standard make Pianos. Over 200,000 Kimball Pianos have been made and sold all over the world.

If you intend buying a Piano, investigate this remarkable offer.

Kieselhorst Piano Co.

Established 1879 1007 Olive Street

BARBARY COAST TOURED BY FILM

Twenty-six hundred miles of the Mediterranean coast and nearly twenty-six centuries of time were traversed by Dwight Elmendorf and his large Odeon audience Monday night in the first of his series of five travel lectures, the subject being "Barbary."

Mosaic floors in figures brilliant as an Oriental rug, reminders of the days when "the grandeur that was Rome" spread itself over the north coast of Africa, were shown by the lecturer as the result of recent excavations, in some of which he assisted. Moving pictures of a desert caravan, of the exciting sport of tunny fishing and of street scenes in cities from the pillars of Hercules to the Nile country, were features of a long and exceptionally fascinating lecture. "Egypt" will be the next subject.

"Awakening of Helena Richie" Strong Drama

Margaret Anglin Sounds Poignant Emotional Note in Leading Role—Admirable Supporting Company.

MARGARET ANGLIN.

THE house cat that customarily leads a tranquil life behind the scenes at the Olympic Theater suddenly emerged from its dozing obscurity last night and, dashing through a box, making its way to the front, and then, pad-footing it frantically down the center aisle, leaped again to the stage and disappeared behind the wings.

At that precise moment one of the most intense emotional passages of the poignant and sin-burdened but very helpful and morally wholesome drama, "The Awakening of Helena Richie," was reaching its heart-moving climax.

It was the scene wherein the luckless Helena Richie was learning the bitter lesson that Lloyd Pryor, the man for love of whom she had surrendered her womanly purity, had wearied of her, after the manner of men with all-sacrificing women from the beginning, and was preparing to cast her out of his life, the savor of this particular "affair" having palled upon the palate of his animal senses.

It seemed a pity that the Olympic cat should create a diversion at such a moment.

Yet this was only a seeming, because, in reality, the emergence of the cat into the spotlight, so to speak, did not create a diversion.

The audience ignored the cat and remained finely faithful to the drama.

And this was a sincere tribute to the admirable work of Miss Margaret Anglin as Helena Richie and Mr. Eugene Ormonde as Lloyd Pryor.

The annals of the stage are full of instances where similarly gripping scenes have been utterly ruined by similarly untoward incidents, so susceptible is a playhouse assemblage to the appeal of the ludicrous in unexpected juxtaposition with the serious.

Beholding which, I knew that "The Awakening of Helena Richie" was scoring across the footlights in its dramatized version very much as it had scored in the library from the printed page of Margaret Deland's writing. Charlotte Thompson had done a good piece of work in her shaping of Helena Richie for the stage—and Margaret Anglin was doing the best work of her life in visualizing Helena Richie on the stage.

This is the precise truth of last night's teaching.

I shall hate to see Margaret Anglin devote herself exclusively to comedy, as now, we are told, is her intent. For the first time, and in this staged novel of Old Chester life, Miss Anglin is giving us her full artistic measure.

She is an emotional actress of such genuine inspiration that the American drama must suffer an irreparable loss in the event of her transference to comedy—and no amount of financial profit to Miss Anglin and her managers can be taken as justifying this repudiation of her duty to her art.

The character of Helena Richie seems to appeal to Miss Anglin's soul with irresistible magnetism. It is that of an inherently good woman in the sinister mesh of an evil and obscene fate. She is a guilty woman, yet an innocent. Her every impulse is toward the good and true and clean things of life. She loves the simple and chaste gentlefolk of Old Chester with a kinship love—and the little stray boy who is given into her keeping she draws close into her heart, where once a baby of her own was cherished, until the very aching of her mother-love is sent out across the footlights to her pitying audience. Yet, against the cleanness of Old Chester's folk and of this little boy, her own uncleanness smites her with shame and terror and makes her days and nights black with self-scorn and the dread of her sin's penalty.

Whereupon, when that sin's penalty is demanded, the wise Dr. Lavender, knowing this woman better than she knows herself, uses her pure love as the weapon with which to overcome her impure—and the awakening and redemption of Helena Richie, revealed with splendid truthfulness in this play's last act, is one of the most soundly uplifting lessons taught on our stage in many a year. It gives to the Margaret Deland-Charlotte Thompson drama an ethical value far out of the ordinary, and it brings Margaret Anglin the deserved crowning triumph of a career which not until now has shown to American playgoers the fullest possibilities of this sincerely earnest and gifted artist.

The keen psychology of Helena Richie's drawing, that which pictures her first as simply a loving woman glad in the sinful love to which untoward destiny has driven her, later as one awakened by contact with purity to the sense of her own impurity, thence deepening into all the despair of an essentially good soul that has stained itself through and through with evil, is shown by Margaret Anglin with the subtlest and surest strokes of the player's art.

The keynote of Helena Richie's being is Love, and Miss Anglin sounds this note alike in its sweetest and in its most discordant significance. She had loved her husband as best she could until his cruelty and grossness killed her love. She had loved their baby, lost to her through its father's drunken brutality, with the wonderful love of a mother that passeth all understanding save God's. She loved her lover with a helpless, defenseless love that might have awakened the pity of the angels.

And then, into her shattered life, there came the love of the little lad David—and through this love was Helena Richie to be punished for her sin to the fullest and bitterest penalty of sin's exacting. Not in many years have I seen a more poignant moment of tragedy than in the third act of last night's play, when Helena, through her very love for little David, uncovers her sin to the good Dr. Lavender and stands condemned and unworthy of the child's keeping. Her cry at this moment, losing all, voices a feminine and maternal note of anguish such as I have never heard surpassed in the sounding—and when the curtain fell on that scene her work had given to Margaret Anglin a station in art higher than any she had ever reached before in the half-score years of her best endeavor. Personally, I place the Helena Richie of Margaret Anglin's playing as one among the few genuinely great stage creations of our day, and worthy, in its absolute fidelity, to live with the best emotional achievement the stage has ever known.

The supporting company is a delight for admirable artistry—the Dr. Lavender of Mr. John Findlay, the "Willie" King of Mr. Charles Wyngate, the Sam Wright of Mr. George Probert, the Lloyd Prior of Mr. Eugene Ormonde, the little David of Master Raymond Hackett, and the old Benjamin Wright of Mr. Charles Rowan being particularly so. The characters stand out as if in life itself—and that's good playing.

I am not sure that another so good a play and so worthy a company has been seen here this season.

RIPLEY D. SAUNDERS.

PLAYGOERS' GUIDE.

OLYMPIC—Margaret Anglin in "The Awakening of Helena Richie." Strong and consistent drama of the redemption of a sinning woman. Miss Anglin does finely truthful work and is admirably supported.

CENTURY—"The Climax." Curious and delicate little heart-interest play, with musical atmosphere, appreciatively played by company of four players.

GARRICK—James T. Powers and "Hello, People!" octette, in "Havana," a tuneful musical comedy, well sung and cleverly presented by principals and chorus.

AMERICAN—Thurston, the magician. New and surprising stage illusions and slight-of-hand tricks, excellently done.

IMPERIAL—"The Octoroon," Dion Boucicault's melodrama of Louisiana life, well played by Imperial stock company.

HAVLIN'S—"The Phantom Detective." Thrilling melodrama, with many exciting situations, effectively produced.

NEW COLUMBIA—New vaudeville bill, headed by Minnie Seligman and William Bramwell in "The Drums of Doom."

STANDARD — Dave Marion's Dreamland Company. Burlesque and vaudeville.

GAYETY—Phil Sheridan's Marathon Girls. Burlesque and vaudeville.

GEM—New bill headed by Mr. and Mrs. Harvey Halle in comedy musical act. Wednesdays and Fridays, 12:30 to 5 p. m., religious pictures of the Passion Play and the life of Moses.

ODEON — Wednesday evening Fourth Beethoven Cycle concert by Symphony Orchestra, with Mme. Kirkby-Lunn as soloist. Friday evening and Saturday afternoon, sixth pair of symphony concerts, with Mme. Kirkby-Lunn as soloist. Sunday afternoon popular concert by Symphony Orchestra.

A Dainty Toilet Article.

Every lady who desires to keep up her attractive appearance, while at the theater, attending receptions, shopping, while traveling and on all other occasions, should carry in her purse a booklet of Gouraud's Oriental Beauty Leaves. This is a dainty little booklet of exquisitely perfumed powdered leaves which are easily removed and applied to the skin. It is invaluable when the face becomes moist and flushed and is far superior to a powder puff as it does not spill and soil the clothes.

It removes dirt, soot and grease from the face, imparting a cool delicate bloom to the complexion. Sent anywhere on receipt of Five Cents in stamps or coin. F. T. Hopkins, 37 Great Jones st., New York.

Liner Sticks in the Mud.

NEW YORK, Feb. 15.—The North American-Lloyd steamer Main stuck in the mud on the west bank of the Ambrose Channel early today. She was floated undamaged at high tide. The Main carried 40 cabin and 660 steerage passengers en route to Baltimore.

The Post-Dispatch is the only evening newspaper in St. Louis that receives or publishes news gathered by the Associated Press.

GOOD BILL AT COLUMBIA.

MINNIE SELIGMAN, assisted by Willis mBramwell and Company in a little one-act tragedy, "The Drums of Doom," in which Miss Seligman has excellent opportunity to display her intense emotional ability, is the head-line feature on this week's New Columbia bill. Others on the program are Peter Donald and Meta Carson, singing and dancing comedians, in a clever sketch entitled "Alex McLean's Dream;" Nellie Nichols, comedienne; Eva and Nat Aldean, in a comedy novelty; McIntyre and Graves in a sketch, "On Father's Train;" Hal Godfrey and Company, in "A Very Bad Boy;" Cook and Lorenz, and the Kinodrome.

The Post-Dispatch is the only evening newspaper in St. Louis that receives or publishes news gathered by the Associated Press.

The Wind-Up Wednesday With Astounding Price Reductions!

The MODEL

Washington Avenue and Seventh Street

FINAL, decisive reductions in prices for tomorrow's selling on all Women's Winter Garments that remain. Reductions so extreme that they must make deep impressions on all economically inclined women. It's by all odds the greatest opportunity of the season for genuine money saving. We must sell these garments regardless of cost or value. Possibly you need nothing at present, but when prices are cut this way you must realize the wisdom of purchasing now for a future season's wear.

Today we made a count of all remaining winter garments. Then we divided the 242 coats into two lots and the 276 suits into three lots, and marked them at marvelous underpricing to induce quick selling.

Coats Worth up to $22.50 $6

Handsome, stylish Coats for women; made of Broadcloth, coverts, Mannish Mixtures, etc.; more than 12 of the season's prettiest styles; black and colors; these are certainly remarkable bargains.

Coats Worth up to $35 $10

This means your choice of any Women's Coat in the house; Broadcloth Coats lined throughout with satin, handsome Coverts, stylish Mixtures, etc.; beautiful, distinctive styles and colors.

Suits Worth up to $20 $7.90

One of the advantages of making a selection from this assortment will be that you have a garment suitable for Spring wear; popular styles; extraordinary values in the strongest sense of the word!

Suits Worth up to $32.50 $12.75

Mark well what you will get in this group; Suits of broadcloth, serge and other prevailing materials; splendid, up-to-date styles; the staple colors; go now for much less than even half-price.

Suits Worth up to $45 $16.90

The highest class, the most stylish, the most desirable suits in our remaining stock are all in this group; imported Broadcloths, fine French serges, imported Mixtures; this final price of $16.90 is less than cost of materials.

No Matter How Small Your Hands Are

You can play Rubinstein's "reachy" Valse Caprice as well as Rubinstein played it,

THE BALDWIN PLAYER-PIANO

furnishes the fingers.

THE BALDWIN COMPANY

1013 Olive Street, St. Louis

Extra!

Shoe Special for Men

WE place on sale, while they last, 300 pairs of Men's fine Wax Calf, Patent and Gunmetal, Button and Lace Shoes, both heavy and light soles; they have been selling regularly for $5.00, $6.00 and $7.00, but as a Special End-of-the-Season attraction we will close them out at

$3.95

When you see these Shoes you'll want more than one pair at this price. If you come early enough you can get them.

Swope Shoe Co.

311 N. Broadway

CASCADE

Recommendation

by physicians is the height of endorsement. For many years Cascade Pure Whisky has won this distinction because of its absolute purity and superior quality.

Original bottling has old gold label.

Geo. A. Dickel & Co., Distillers, Nashville, Tenn.

David Nicholson Grocer Co. Distributors.

Fluttering Hearts

"I have had heart trouble for 40 years; after taking 18 bottles of Dr. Miles' Heart Remedy I am entirely cured, and to-day I do not feel the slightest effect of heart trouble." DAVID FRAZIER, State Soldiers Home, Erie, Co., Ohio.

Fluttering indicates a weakness of the nerves and muscles of the heart. Like palpitation, shortness of breath, pain in side and shoulder, it is frequently followed by the worst form of heart disease; therefore it should not be neglected.

Dr. Miles' Heart Remedy is a most reliable heart medicine. It strengthens and regulates the heart action, stimulates the digestive organs, and increases the circulation.

The first bottle will benefit; if not, your druggist will return your money.

We Open Daily at 8:30 A. M. & Close at 5:30 P. M. Saturdays at 6 P. M.

Famous
WASHINGTON AVE. AND 6TH ST.

WE GIVE, REDEEM & GUARANTEE EAGLE STAMPS

Young Men's Odd Suits

$10, $12 & Some $15 Qualities

FOR **$3.00** WEDNESDAY

About 200 Suits in all—one & two of a kind—lingering lots from this season's selling—all sorts of patterns & most all sizes from 14 to 20 years—the pants alone are worth the price of the entire Suit—they should be swept out in a hurry tomorrow—while they last, any Suit in the lot for **$3.00**

Munyon's Witch Hazel Soap

For **5c** Cake

Not more than 3 cakes to a customer—only 900 cakes to sell at this low price.

$2.65 Bed Spreads, $1.98

White Crochet—Full double bed size—Marseilles designs—scalloped or cut corner fringed—extra heavy quilts—Wednesday, each..... **1.98**

Boys' Odd Suits, Reefers

& OVERCOATS, WORTH **$6, $8 & $10**

FOR **$2.50** WEDNESDAY

From lots that sold down to one, two or three of a kind—some wonderful values are included—all clean, desirable, this season's goods, in all sorts of models & patterns—sizes 3 to 16 years, in one style or another—they must be forced out to make room for new Spring goods that are already beginning to clamor for room—actual $6.00 to $10.00 values—come early for the best snaps—Wednesday, while they last, choice for **$2.50.**

Women's Spring Skirts & Coats

The new lines are unusually complete for this time of the year. Every express brings new & worthy additions to this already splendid collection of authentically correct Spring apparel. These special introductory offerings Wednesday:

$5.00.

Women's Spring Skirts at $5.00

Fifteen stunning new styles from which to choose—of chiffon Panamas, in the new kilted, plaited & panel effects—some plain tailored, others trimmed with hand pipings & bands—two of the styles are exactly as you see here illustrated—skirts that are expertly tailored & fit accurately—exceptional values at Wednesday's introductory price of..... **5.00**

Women's New Spring Skirts at $7.50

Crisp, new & effective Skirts, possessing all the very latest style features—of French serge, chiffon Panama, mohair & taffeta, in a score of smart models—plain or trimmed designs—exceptional values at Wednesday's introductory price of.. **7.50**

Women's Spring Skirts at $10.00

A wide range of styles to please the most particular taste—of elegant serges, Panamas, worsteds, broadcloths & English tweeds, in the newest panel & kilted models—plain tailored or artistically trimmed, modeled in keeping with the very latest fashion thoughts—exceptional values Wednesday at the introductory price of..... **10.00**

Women's Spring Coats, at $7.50

In the medium & full length models, of broadcloths & all-wool coverts—lined or unlined—coats that are well made & fit perfectly—exceptional values at Wednesday's introductory price of..... **7.50**

Women's Spring Coats at $10.00

33-inch, 35-inch & three-quarter length models—semi-fitting & form-fitting—effectively trimmed with silk braids & satin, in a score of styles—of serges, broadcloths, Panamas & all-wool coverts—exceptional values at Wednesday's introductory price of..... **10.00**

$5.00.

New Spring Suits at $15.00 to $45.00

You will find much to enthuse over in the magnificent new Spring Suits that are now assembled in our popular women's section. Fascinating new styles in endless assortments, reflecting the very newest conceptions that will be in vogue this Spring—America's very best makers contributed their cleverest productions to this showing—all the very newest materials, colorings & trimming ideas are included—values that you will not duplicate in the city at..... **15.00 to 45.00**

SALE OF SAMPLE HOSIERY

One of New York's most prominent importers & jobbers sold us his entire spring sample line of hosiery at a price that averaged half the usual cost. These are all strictly first-quality goods, & are as perfect & will give as good service as though chosen from regular & complete lines.

The sale continues tomorrow with these stirring offerings:

WOMEN'S 75c to $1.00 SAMPLE HOSIERY FOR 49c

Included are silk gauze, silk lisle & silk plaited stockings in all sorts of styles—self-colored silk embroidered, all-over & lace ankles & scores of other nobby effects from which to select; up to $1.00 qualities—tomorrow, choice for..... **49c**

WOMEN'S 50c to 75c SAMPLE HOSIERY, 35c

Fine gauze & silk lisle—also cotton hose—full fashioned—self & embroidered novelties, plain colors & black—up to 75c values—tomorrow, choice for..... **35c**

WOMEN'S 25c to 35c SAMPLE HOSIERY FOR 17c

Plain black, solid colors, novelties & other good styles—splendid wearing—25c to 35c values—tomorrow, choice for..... **17c**

INFANTS' SAMPLE HOSIERY.

Socks in fancy colored effects, solid colors, black & other styles—also lisle, mercerized & cotton hose for infants—up to 25c values—tomorrow..... **12½c**

Women's $1.50 White Waists, 98c

We place a $1.50 valuation on them because you will find it practically impossible to duplicate these garments in quality of material, excellence of tailoring & style effectiveness, under $1.50.

Fully 20 new & captivating models from which to select—fancy lingerie, soft batiste & lawn waists—beautifully trimmed with rows of embroidery, lace medallions & tucking, long sleeves, trimmed & tucked to match—button back or buttoned front styles—also 12 new models in strictly tailored waists of linene & Persian lawn, button front—some have plaited fronts, others with pockets—linen collars & cuffs—you will find it a fruitless task if you attempt to equal them in the city under $1.50—Wednesday, choice of 32 distinct new models for..... **98c**

Women's $1.75 & $2 Petticoats, $1.15

Of genuine "Heatherbloom" (with full label), also Taffetine—black only, some with deep embroidered flounces & tucks, others with full sectional tucked flounces—all with self underlays & dust ruffles—Petticoats that are cut liberally full—unequaled under $1.75 & $2—Wednesday, choice... **1.15**

20c to 35c Linen Handkerchief "Seconds" 11c

Men's & Women's Pure Linen Handkerchiefs—direct from a Belfast maker—all widths of hems—with imperfections so slight that they would easily pass for firsts if we would not call your attention to them—no holes in any of them—only here or there a coarse thread in the weaving—usual 20c, 25c, 30c & 35c Handkerchiefs—choice of any for. **11c**

Up to $1.50 Sample Silk Gloves for 39c

Two-clasp, short Silk Gloves & elbow length—12, 16 & 20 button Silk Gloves—mostly black & a few colors—all double finger tipped Silk Gloves—sample pairs—worth up to $1.50 pair—Wednesday..... **39c**

You'll Miss This Season's Best Bargain Treat If You Fail to Attend Our February

PANTS SALE

Two wonderful purchases from two of New York's leading manufacturers brought us several thousand pairs of Men's & Young Men's Worsted & cassimere Pants at remarkable reductions—that's why we can now afford to offer you such unprecedented savings. Five excellent bargain groups:

Men's $2.00 & $2.50 Pants now $1.30
Men's $3.00 & $3.50 Pants now $1.70
Men's $4.00 & $5.00 Pants now $2.20
Men's $6.00 & $7.00 Pants now $3.30
Men's $8.00 & $9.00 Pants now $4.40

SALE OF THE West End Leader's Shoe Stock

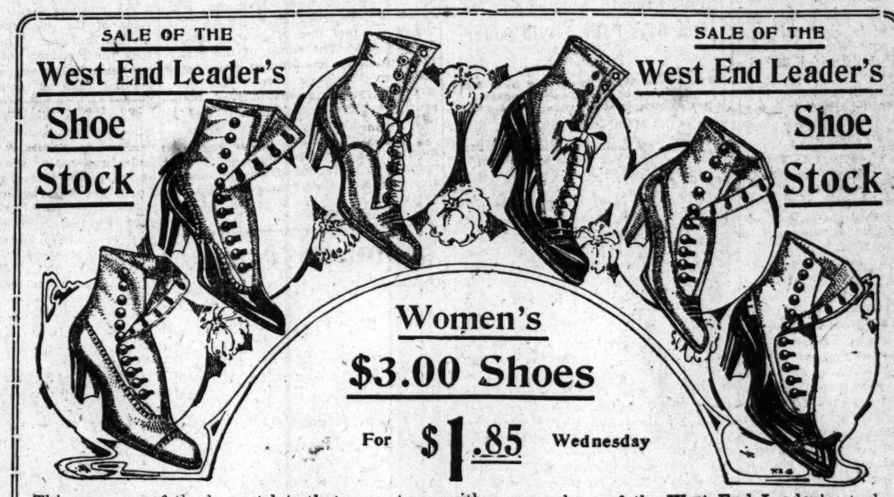

Women's $3.00 Shoes

For **$1.85** Wednesday

This was one of the largest lots that came to us with our purchase of the **West End Leader's** stock of Shoes. Included are Patent Colt Button Shoes, kid or cloth top—Gunmetal Button Shoes with kid or cloth top, & Vici Kid or Tan Russia Calf Low Shoes—all Goodyear welt or hand turned—strictly first quality Shoes—all sizes in one style or another—standard $3.00 footwear—in this sale, choice of any for **$1.85.**

Women's $3.50 & $4.00 Shoes, $2.45—All sizes, leathers & styles—including the popular Cloth-top Button Shoes—$3.50 & $4.00 qualities—in this sale..... **2.45**

Women's $2.00 & $2.50 Shoes, $1.60—Patent colt, gunmetal or kid—all sizes—standard $2.00 & $2.50 values—in this sale..... **1.60**

Women's $3.00 to $4.00 Low Shoes, $1.85—In all sorts of leathers & styles—$3.00, $3.50 & $4.00 values—in this sale, choice..... **1.85**

Women's $1.50 & $2.00 Strap Slippers, $1.00—All the wanted leathers—while they last, in this sale, choice for..... **1.00**

Misses' & Children's Shoes—In all sorts of leathers—extra good quality.
$2.00 & $2.25 values—in this sale..... $1.50
$1.35 & $1.50 values—in this sale..... $1.00
$1.00 & $1.25 values—in this sale..... 75c

Men's "Sir Knight" Shoes—In all leathers & all styles—standard $4.00 quality—in this sale..... **2.65**

Men's $3.00 & $3.50 Shoes, $2.15—All leathers & all sorts of styles—standard makes—$3.00 & $3.50 qualities—this sale..... **2.15**

"Webster" School Shoes for Boys—All styles & leathers—$2.50 quality—in this sale..... **1.85**

Boys' $2.00 & $2.25 Shoes—Various styles & leathers—in this sale..... **1.50**

SALE OF FELT MATTRESSES

Three car loads contracted for months ago, before the sharp advance in materials from which felt mattresses are constructed—cotton felt is much higher than it was a few months ago & so is ticking. Our foresight in closing our contracts when we did, & buying to particularly good advantage enables us to offer these high quality mattresses at lower prices than we have ever been able to quote on goods of this character—

$15.00 Queen Felt Mattresses—Filled with snow-white felt—weight 48 lbs.—sold with Famous positive guarantee—Wednesday..... **9.50**

$12.00 Slumberland or Royal Felt Mattresses—Built of layers of best selected sanitary felt—& covered with best Amoskeag fancy ticking—weight 48 lbs.—sold with Famous guarantee—Wednesday..... **7.50**

$7.50 Elite Felt Mattresses—Covered with fancy art ticking—built of layers of felt—weight 45 pounds—sold with Famous guarantee—money back if not satisfactory—Wednesday..... **5.50**

$6.00 Air-Felt Mattresses—Covered with fancy art ticking—weight 40 pounds—Wednesday..... **4.50**

$4.00 Reversible Mattresses—Made with heavy layers of cotton felt on each side—in all sizes—Wednesday..... **2.75**

$1.50 Feather Pillows—Encased in plain blue & white stripe ticking; Wednesday, pair..... **85c**

$2.00 Feather Pillows—Weight 6 pounds—covered with fancy art ticking—Wednesday, pair..... **1.25**

$3.00 Feather Pillows—Weight 6 pounds—covered in best satteen finish ticking—Wednesday, pair..... **2.00**

Stamped Shirt Waist Patterns

Two & one-half yards of 40-in. Lawn, stamped in a variety of new patterns—for eyelet, French embroidery or braiding—75c value—Wednesday..... **50c**

$2.50 to $3.50 Gowns for $1.89

300 Gowns, of nainsook—beautiful hand-embroidered designs—hand-scalloped, large sleeves—worth $2.50 to $3.50—Wednesday, special..... **1.89**

Women's 75c to $1 Chemises, 59c

Handsomely embroidered, hand-scalloped, dainty designs—75c to $1.00 values—Wednesday..... **59c**

Women's $3 to $4 Skirts for $2.19

Of lawn & nainsook—deep flounces of eyelet embroidery, Val. & Mechlin insertions & edges—ribbon beading—$3.00 to $4.00 values—Wednesday..... **2.19**

20c India Linon, 12½c

Pure bleach—medium weight—full 40 inches wide—20c value—Wednesday, yard..... **12½c**

$1.75 Nainsook, $1.25 Bolt

Soft finish—36 in. wide—10-yard bolts—$1.75 quality—Wednesday, bolt..... **1.25**

60c Table Damask, 39c

Full Bleached, Mercerized Damask—64 inches wide—60c value—yard..... **39c**

23c Towels for 15c

Unbleached, Fringed Turkish Bath Towels—extra heavy, double thread kind—very absorbent—23c value—each..... **15c**

15c Poplins, 7½c Yard

Light blue & black only—27 inches wide—fast colors—for waists, dresses, etc.—15c value—Wednesday (in basement), yd... **7½c**

7½c Apron Ginghams, 5c

Blue & white, brown & white, green & white Checked Ginghams—washable colors—mill lengths, 10 to 20 yards—7½c value—Wednesday (in basement), yd..... **5c**

$2.00 Orange Bowls, $1.25

Exactly as you see here illustrated—12-inch bowl on separate foot—rich American colored glass, iridescent effect, bunches of grapes in relief—$2 value—Wednesday, while 180 last, special for, **1.25**

$1.50 Silk Auto Veils, 75c

All silk, with wide satin border all around—white, light blue, pink, brown, navy & black—2 yards long—Veils that are well worth $1.50—we have only 25 dozen (exactly 300)—Wednesday, while they last, choice of any for..... **75c**

19c Scotch Ginghams, 15c

New Scotch Dress Ginghams—32 inches wide—new colorings & black & white—guaranteed fast colors—for dresses, waists, etc.—Wednesday (in basement), yd... **15c**

85c Black Mohair, 48c

50 inches wide—sheds the dust & does not spot—very lustrous—85c quality, yard..... **48c**

$1.25 Black Panama, 95c

Chiffon Panama—all wool—smooth finish—54 inches wide—worth $1.25—yard..... **95c**

$1.00 Wool Taffeta, 79c

42-inch French Taffeta—pure wool—in black & colors—guaranteed $1 quality—yard..... **79c**

$1.00 Foulards, 75c

Satin Brocade Foulards—24 inches wide—beautiful French patterns—$1.00 cloth—yard..... **75c**

98c Taffetas, 66c

Splendid, heavy, all silk, extra strong, plain color, 27-in. Taffetas—best colors—yard..... **66c**

69c Messalines for 48c

Splendid wearing, cashmere-finish, 19-inch, all silk Messalines—twenty-six good colors—yard..... **48c**

75c Silk Poplins, 59c

27-inch plaid & changeable Silk Poplins—black & all the new colors—very soft & bright—worth 75c—yard..... **59c**

Tussorah Silks

We are showing a complete line of the well-known semi-rough Tussorah Silks—27 inches wide—exceptional values at yard..... **98c**

29c Rosco Silks, 25c

Plain Washable Domestic Jap Silks, in black, white & colors—27 inches wide—yard..... **25c**

Women's $2.50 & $3.00 Corsets, $1.41

Of batiste & coutil—new models, medium & high busts, long hips & backs—trimmed around tops with embroidery & lace, two pairs heavy hose supporters attached—American Lady, W. B., R. & G. & other good makes—Wednesday special for..... **1.41**

$8.00, $10.00 & $12.00 Corsets for $5.00—French corsets of fancy silk brocade, whalebone filled—$8.00, $10.00 & $12.00 values—Wednesday, special..... **5.00**

$4.00 Tapestry Portieres, $2.50

Handsome new self colors, finished with French Tapestry Borders—$4.00 value—Wednesday, pair..... **2.50**

$3.50 to $5.00 Door Panels, $1.98—Cushion work—Arabian Lace Door Panels—worth $3.50 to $5.00—Wednesday, each..... **1.98**

$4.50 Swiss Bed Sets, $2.98—Large double bed size—fancy bordered Swiss Bed Sets—with bolster piece to match—worth $4.50—Wednesday, set..... **2.98**

Infants' Long or Short Slips

Of nainsook—hand-embroidered yokes in various designs—up to $1.50 values—Wednesday, choice for..... **79c**

Children's Muslin Drawers—Ruffles with four hemstitched tucks & hemstitched hems—35c values—Wednesday..... **21c**

Children's Soiled Dresses & Skirts—of nainsook or cambric, daintily trimmed—up to 6-year sizes—
Up to $1.50 values—Wednesday..... 65c
Up to $4.00 values—Wednesday..... $1.65
Up to $8.00 values—Wednesday..... $4.50

Men's Underwear Clean-Up

Men's Sanitary Fleeced Undershirts & Drawers—the identical garments selling in most shops at 50c—here tomorrow only..... **29c**

Men's Derby Ribbed Underwear—They're made of heavy cotton—the kind that you can wear until real warm weather sets in—50c & 75c qualities—tomorrow only, garment..... **37c**

Men's Natural Wool Underwear—Sold here all season at $1.50 & a good many stores sell them at $2.00—complete line of sizes in both Shirts & Drawers—tomorrow—garment..... **1.08**

Men's Natural Wool Underwear—The popular Norfolk & New Brunswick make—all sizes in Shirts & Drawers—splendid $1.25 full fashioned Underwear—tomorrow, garment..... **77c**

$8.00 Go-Carts for $5.00

Strong & sturdy collapsible Go-Carts, with hood—fold with one movement, easy running, large wheels—carts that will give good service—$8 values—Wednesday, while 40 last, special for..... **5.00**

YOU NEED THESE THINGS

Around the house every day, but it's seldom that you can buy them at Wednesday's attractively low prices.

$3.75 Galvanized Poultry Wire—150 running feet, 4 feet high, 2-inch mesh—Wednesday, roll..... $2.75
70c Stepladders 6-ft. size—extra strong—with bucket rest—Wednesday..... 49c
$3.00 Gasoline Stoves—Two-burner—low—every one guaranteed—Wednesday..... $2.19
$2.50 All-Copper Wash Boilers—No. 8 size—with drop handles—Wednesday..... $1.69
10c Fine Tissue Toilet Paper—2000 sheets—extra large rolls—Wednesday, per roll..... 6c
8c N. K. Fairbank's "Fairy" Toilet Soap—Wednesday (no phone or C. O. D. orders filled), 8 bars..... 25c
80c Royal Steel Granite Teakettles—No. 8—every one perfect—Wednesday..... 55c
75c Ironing Boards—Six-ft. size—made of clear white lumber—Wednesday..... 44c
75c Fiber Chamber Pails—"Lily" brand—Wednesday..... 39c
65c Polished Steel Garden Shovels—Extra strong—with "D" handle—Wednesday..... 39c
$42.00 Bridge & Beach "Superior" Steel Ranges—With high warming closet—full nickel-plated—with pipe & wood-lined stove board—Wednesday..... $29.50

22 PAGES

PART TWO

ST. LOUIS POST-DISPATCH

Only Evening Paper in St. Louis With the Associated Press News Service.

PAGES 13—22. ST. LOUIS, TUESDAY EVENING, FEBRUARY 15, 1910.—PART TWO. PAGES 13—22.

When things go wrong—
As things will do—
Let a P.-D. want ad
Pull you through.

6000 offers Sunday—not too late to answer some. Many more new ones today.

JAP HUSBANDS O K, GIRL TELLS MISS MARTYN

Fiancee of One Points With Pride to Happiness of Her Sister.

SHE MARRIED ONE

Nipponese That Is Soon to Be Bridegroom of American Girl Is Yale Graduate.

By MARGUERITE MARTYN.

ONE does indeed stop to wonder what would be the result if the same train of circumstances often combined to produce a situation now existing in St. Louis, wherein Miss Kate Hicks, free, independent American girl, is to marry one Takichi Ohi, lately of Japan!

Kate Hicks (not Katherine, if you please; that would sound too much like an affection) is a pretty, vivacious girl, perfectly normal unless it is that she is more than usually frank, matter-of-fact, disillusioned, unbiased, practical and deliberative for her 19 years.

She should know perfectly well what she is about in marrying Mr. Ohi within the month, if only from her sister's experience. For five years she has had constantly before her to study and deliberate upon a model of the Japanese-American alliance exemplified in the marriage of her sister to Frank H. Chino of Chicago.

Is Not Lacking in Her Patriotism, She Declares.

"DO you think you are doing right as an American to encourage Mongolian encroachment in this country?" I asked the bride-to-be.

"Oh, of course, I have heard of the 'Yellow Peril,' but I don't think I am lacking in patriotism," she returned, somewhat loftily.

"I believe I would be yielding to a prejudice founded upon ignorance if I hesitated for the good of my country to marry a Japanese. Perhaps there is danger of Japanese supremacy. But America is an amalgamation of races at best. Everybody will admit that Japan is a rising nation. It seems to me that the infusion of their virility is better for our country than an attempt to redeem the decadent nations of Europe. My brother-in-law, Mr. Chino, who is a graduate of Yale, says he had no difficulty in competing with American students, although he did so under disadvantages. And, of course, he easily held his own against his own countrymen or any of the Asiatic races in his own schools in Japan.

"But he did dread competition with the student of Japanese and American parentage when he encountered them over there.

"It was his observation that such an alliance produced superior mentality in the offspring.

"I have, perhaps, had unusually good opportunity to study without prejudice this subject of intermarriage between the American and Japanese. My sister's marriage to Chino occurred five years ago and it has been unmarred except by the comments of those outsiders who could not or would not understand. A result of my sister's marriage is a son, now 4 years old, who is far handsomer and far brighter than any other child of his age I have ever known.

"Of course there exists some substantial foundation for the prejudice against the acceptance of Orientals into our society in the fact that, as a rule, the upper classes of Japanese do not usually emigrate to this country. Most of the Chinese and Japanese we have here are from the cooly class.

Says We Know Little About the Japanese as He Is.

"THE most the average American knows of the Japanese is such nonsense and romance as appears in books and plays written from the superficial patronizing prejudiced, at best romantic, viewpoint of the American. For the American rarely is able to read Japanese.

"On the other hand, the Japanese begin studying English at the age of 8 in their schools. My fiancee reads the 'Letters of a Japanese Schoolboy' of Wallace Irwin and appreciates the humor of them, but such a schoolboy would be considered equally as amusing and singularly stupid about his English, in Japan.

"There was an excellent piece of evidence thrown upon my side of this question when some months ago a great many letters appeared in the Letters from the People's Column of the Post-Dispatch protesting against just what I am going to do, the marriage of an American girl and a Japanese. The only letter which was not vituperative and breathing of the mob spirit of 'the common herd' was one from a Washington University professor. It was mild and calm, but so intelligent it annihilated in the simplest way the arguments of the others."

"And do you expect to become Oriental in your mode of living or will your husband become entirely Americanized?" I asked.

"Oh, we shall compromise. I already can make tea and cook many foods in the Japanese way.

"There are many examples they set us by which we might improve our mode of living. Especially are they much more cleanly than we are.

Little Chap Must Have Bath Twice Every Day.

"MY little nephew, Yoneo, howls for his bath and must have it twice every day. These Japanese men insist that we should not wear our street shoes in the house, but slip our feet into sandals at the door, for sanitary motives.

"But the Japanese, of course, realize they are outnumbered in this country and they concede they must fall into our customs," she went on.

"Of course, I do not say that the American ideal of manhood is not the best. But where are the men of today who fill that ideal?

"We have fine theories of filial deference and chivalry toward women. But the Japanese actually practice these theories.

"My fiance tells me that in Japan the mother of the family is the head of all the domestic arrangements. She is in reality queen of the home. And I know from his actions that he has been taught the utmost deference toward women. I had great difficulty in breaking him of the habit of making back-breaking bows every time he spoke to me.

"And then the Japanese demand such a high standard of morality among women. No American girl can hope to win the friendship of a Japanese, at least not one of the Samurai, my fiance's class, if one of his countrymen discovers some blemish upon her reputation. Not the least suspicion of gossip must attach to her name or that of any of her relatives. The first thing my fiance's father wrote upon hearing of our engagement was 'What of her family? Have you investigated her connections?'

"And my brother-in-law would not visit my sister until he had first made the acquaintance and expressed himself as pleased with my mother."

"AND why do these very superior men so often seem to prefer to to marry American girls?" I asked. "Oh, they admire our spirit," she returned. "I heard one of them who married an American say that he did enjoy a 'scrap' with his wife. It is a novelty unknown in Japan.

"And before you go," she concluded, "will you promise to correct a little misstatement or exaggeration of a reporter the other day, who quoted me as saying Yoneo is 'a dream of a child?' I never dream or talk of dreams. Yoneo, his name means harvest time, is a dear little chap, very much alive, a sparkling, radiant, flesh and blood youngster. And that's the only kind of a child I could care about."

GIRL WHO DECLARES NIPPONESE ARE JUST AS GOOD AS AMERICANS AS HUSBANDS

MARDWARE MEN OPEN EXHIBIT IN HOTEL LIKE COUNTRY FAIR

The thirteenth annual convention of the Missouri Retail Hardware Association opened at the Southern Hotel Tuesday afternoon, with an attendance of more than 500. The hardware manufacturers had arranged their exhibits in country fair style on the main floor of the hotel.

The address of welcome was delivered by Acting Mayor Gundlach, following an invocation by the Rev. Jacob E. Meeker. The response was delivered by John G. Weber of Clayton. President W. T. Shoop, Secretary F. D. Kanister and G. A. Pauley were the principal speakers Tuesday afternoon.

Gray Hair.

The Logical Explanation.

There is a great deal of misinformation about the care of the hair and the cause of hair getting gray prematurely. It used to be believed that in some families gray hair was hereditary, like blue eyes or quick temper. Science, however, has proved that gray hair is simply a lack of the proper hair food, and is in every case an individual problem. Premature gray hair is easily preventable, and when it first appears all that is necessary is to apply some reliable hair food such as HAY'S HAIR HEALTH. This standard remedy is entirely harmless, and is in no sense a dye, being a preparation rich in the exact kind of sustenance that the scalp needs to keep the hair from decaying. Gray hair is simply a sign of decayed hair. One of the most valuable books on the care of the hair can be had from the Philo Hay Specialties Co., Newark, N. J., U. S. A. Wolff-Wilbra Drug Co., 6th and Washington avenue.—ADV.

A Skin of Beauty is a Joy Forever.

DR. T. Felix Gouraud's Oriental Cream or Magical Beautifier.

Removes Tan, Pimples, Freckles, Moth Patches, Rash, and Skin Diseases, and every blemish on beauty, and defies detection. It has stood the test of 50 years, and is so harmless we taste it to be sure it is properly made. Accept no counterfeit of similar name. Dr. L. A. Sayre said to a lady of the haut ton (fashion). "As you ladies will use them, I recommend 'Gouraud's Cream' as the least harmful of all the skin preparations." For sale by all druggists and Fancy Goods Dealers in the United States, Canada and Europe.

FERD. T. HOPKINS, Prop., 37 Great Jones St., New York

ST. LOUISAN TAKES GRAND DUKE MILE A MINUTE ON SLED

William J. Orthwein, Prize Coaster, Gives Noble Fast Ride in Alps.

William J. Orthwein of St. Louis, a member of a family socially conspicuous here, who took up bob-sledding as a sport to induce his wife, a consumptive, to spend more time in the open air, had the Grand Duke of Saxe-Weimar as his guest in a mile-a-minute ride down the Cresta at St. Moritz, Switzerland, according to dispatches Tuesday to the Post-Dispatch.

Orthwein is a brother of Ralph H. Orthwein of 6190 Washington avenue, Mrs. Frank Everts of 3405 Hawthorne, Percy Orthwein of 15 Portland place and Max R. Orthwein, president of the Peroxident Manufacturing Co. He is the oldest of the children and for 10 years has lived abroad, partly on account of his wife's health. He maintains an office in the Gay Building here, however, and is frequently a visitor here. His most recent visit was last summer, when he was a guest of Mrs. Frank Nulsen of 3417 Longfellow boulevard, a sister of his wife. Mrs. Orthwein was Miss Alma Estenhain.

The dispatch telling of the grand duke's thrilling ride is from New York and is based on a letter to the Globe and Commercial Advertiser there from St. Moritz, describing the prominence of Americans in winter sports. Orthwein last year won the principal prize for bob-sledding and this winter initiated the grand duke into the sport, using his sled "Dixie," which has won fame as one of the fastest on the continent. The sledding season is now at its height, the correspondent says, and the weather is ideal. The grand duke declared after the swift ride that he had enjoyed it immensely and hoped to enjoy more like it.

MOLE KEPT ALIVE IN STOMACH OF WOMAN FOR MANY MONTHS

Animal Finally Ejected and Doctor Says Patient Will Suffer No More.

By Leased Wire From the New York Bureau of the Post-Dispatch.

NEW YORK, Feb. 15.—Katherine Purcell of 750 Main street, Paterson, N. J., has had a live mole in her stomach for several months, according to the statement of Dr. Frank McBee, who is attending her. For weeks Miss Purcell has suffered pains in her chest. They grew more and more acute and Dr. McBee was unable to diagnose the case.

Miss Purcell two days ago was obliged to take to her bed. The pain gradually worked up into her thorax. She seemed likely to die, although the doctor could get no idea of what was the matter with her.

It became apparent yesterday that the cause of the trouble was a mole which Miss Purcell had apparently swallowed when it was very small and was kept alive until it reached full size. It was removed alive but died soon.

Miss Purcell, Dr. McBee said, will suffer no serious effects from her experience.

What To Do For a Cough

Here is a home-made remedy that overcomes an obstinate cough quicker than any costly medicine you could buy. Any woman can easily make it in five minutes:

Granulated Sugar Syrup.....13½ oz.
Pinex .....2½ oz.

Put the Pinex in a clean pint bottle and fill up with the syrup, made as follows: Take a pint of Granulated Sugar, add ½ pint of warm water and stir for about 2 minutes. Take a teaspoonful every one, two or three hours. It tastes pleasant—children like it.

This simple medicine is also splendid for colds, whooping cough, bronchitis, incipient consumption, chest pains, etc.

Pinex, as you probably know, is the most potent form of Norway White Pine Compound. It is rich in all the well-known pine elements. None of the weaker pine preparations compare with the real Pinex itself. Your druggist has it or will gladly get it for you.

The full pint of this effective cough syrup can be made for 54 cents. It keeps perfectly, and lasts a whole family a long time.

Strained honey can be used instead of the syrup, and makes a very fine honey and pine tar cough syrup.—Adv.

HEY! LOS ANGELES! GOV. HADLEY IS NOT A DEMOCRAT

Missouri Executive Has Been Invited to Speak Before Jefferson Club.

Special to the Post-Dispatch.

JEFFERSON CITY, Feb. 15.—Between rounds in his conversation combat with Senator Stone, Gov. Hadley is trying to compose a letter which will gently, but unmistakably, break the news to California Democrats that Missouri has a Republican Governor.

It seems that the Native Sons have never heard of the Mysterious Stranger, for Hadley has written a letter, written in all seriousness by the secretary of the Los Angeles Jefferson Club, inviting "the stalwart young Democratic Governor of Missouri" to address the club on Jeferson day, next April.

"The leading Democrats of our State will be present," the letter adds.

Might Surprise His Hosts.

Some of the Governor's friends suggested that he accept the invitation, open his address with an attack on the Standard Oil Co. or something else of a nonpartisan character, and suddenly give the Californians the surprise of their lives by ten minutes or so of red-hot Republican oratory.

The Governor, who lately tried his powers on the Democrats of the Sixth District with indifferent success, did not warm up to this scheme. He said it would not be a proper way of returning hospitality, and that it would be better to tell his correspondent the whole terrible truth. Then the Los Angeles Jeffersonians could invite some Missouri Democratic ex-Governor or other party leader, if they could find one who would not mind being second choice to a Republican.

Similar Mistake by Editor.

This is not the first conspicuous proof that the fame of Republican Missouri has not yet spread from coast to coast. A year ago a St. Louis lawyer wrote an article for Munsey's Magazine, published in New York, in which he mentioned the fact that Missouri went for Taft in 1908. The editor of the magazine, thinking an attempt was being made to "put one over" on him, changed the statement to read "Missouri went for Bryan," and it was so published under the lawyer's signature.

The lawyer, an office holder and a member of Gov. Hadley's staff, demanded a correction from the magazine, and was busy for several months explaining to readers of the article that it wasn't his fault.

Stomach Agony

Goes Out When Mi-o-na Goes In.

The best prescription the world has ever known for disturbed and upset stomachs, gas, belching, heaviness, heartburn, acid stomach and biliousness.

It is called Mi-o-na, remember the name, and it banishes distress from over-eating or fermentation in five minutes.

It is guaranteed to cure indigestion, sick headache, nervousness and dizziness or money back.

No matter how long you have suffered you will find a certain cure in Mi-o-na.

"About six weeks ago I purchased a box of Mi-o-na Tablets for an aggravated form of stomach trouble. I had been troubled for four or five years, had tried different physicians and a great many patent remedies, but of no use, until I used Mi-o-na tablets. They entirely relieved me from pain, and I can now eat most any kind of food and relish it."—A. J. Fish, West Carthage, N. Y.

Mi-o-na stomach tablets cost 50 cents a large box at druggists everywhere.

Mail orders filled, all charges prepaid, by Booth's Mi-o-na, Buffalo, N. Y.

Booth's Pills are best for constipation. 25c a box.

We have five Grand Pianos, all well-known makes, that we wish to sell. To do so quick we will offer them at ridiculously low prices. They are all in fine condition, both inside and out. This offer should appeal to music teachers especially. Here are the names and prices of these instruments: Steinway, $500, was $950; Sohmer, $300, was $850; Krell, $325, was $900; Henry F. Miller, $300, was $850; Knabe, $700.

MONTHLY PAYMENTS ACCEPTABLE.

CONROY PIANO CO.
1100 OLIVE STREET

MANAGERS OF BIG OFFICE BUILDINGS BANISH CUSPIDORS

All Above the First Floor Are Ordered Removed From the Corridors.

PURPOSE IS SANITATION

Those Who Have Not Issued Order Are Expected to Do So Soon.

Persons who expectorate in any corridor above the ground floor of big downtown office buildings no longer may expect to rate as gentlemen.

The managers of the old and new Bank of Commerce Buildings, the Wright Building, the Security Building and the Merchants-Laclede Building have had all cuspidors taken out of the corridors. The Fullerton Building management is inclined to follow suit, and many others, the reforming managers predict, will fall into line and pitch out the cuspidors.

"Everybody is waiting to see how it succeeds," Porter Pickett of the Security Building told a Post-Dispatch reporter Tuesday. "I started the cuspidors rolling in St. Louis. I didn't go at it with a big rush, but sneaked one out the first day and another the second. Soon I had them all out above the first floor, and I haven't heard a whisper of protest. I've seen only three persons spit on the floor, and each one of the three were on a different floor."

One Tenant on Protest.

There is just one office building corridor in town where the building managers miscalculated. This is the corridor of the seventeenth floor of the Wright Building. When Guy R. Wright took the cuspidor out of that corridor he was stealing the marbles of a bigger boy than he thought, as is proved by the fact he has brought it back.

When they removed the cuspidors from the Wright Building corridors, W. S. Eames of Eames & Young, architects, was out of town. Eames is one of the greatest lovers of the weed St. Louis knows. He even has a sentimental feeling for cuspidors for the passive part they play in promoting the joys of chewers and smokers. Eames made a protest when he returned and found that in his absence they had taken away his beloved cuspidor. The consequence is that the seventeenth floor of the Wright Building now occupies a unique position in the new sanitary building world—it is supplied with a cuspidor.

"The trouble with the cuspidor," says Charles Hamilton of the Bank of Commerce Building, "is that it is a great temptation. Every time a man sees a cuspidor he wants to shoot. There isn't as much tobacco chewed as there used to be and the chewers today can't shoot the way they used to do. There isn't one man in a hundred that enters the building today who can hit the bull's-eye and nine times out of ten he'll miss the disc. Then it's all off with your clean floor."

All the managers report that up to date they have experienced no violent protests form the tenants of their buildings. Guy Wright says that for a few days it was a howling success, but he believes this was due to the shock that always comes to those who are suddenly deprived of time-honored privileges even when the privileges, Wright argues, are infringements on other people's rights.

One Manager Has Theory.

H. G. A. Rohwer, manager of the Fullerton Building, has a theory which, from a tobacco chewer's viewpoint, is alarming.

"I think," says Rohwer, "that we are becoming so civilized that in a short time no one will be seen chewing tobacco, in business hours at least."

The cuspidor crusade in St. Louis is the result of a resolution adopted several months ago by the National Association of Building Managers. The managers are agreed that the absence of cuspidors means 100 per cent improvement in the sanitation of the building.

CHICAGOAN, 70, IS MADE PAPA BY LAW OF 52-YEAR-OLD "BABY"

Adopts His Benefactor That He May Inherit Estate and Life Insurance.

CHICAGO, Feb. 15.—The law gave Matthew Collins, 70 years old, 2859 West Polk street, a new son yesterday. John Torpey, 52 years old, with whom Collins has lived since he became wifeless and childless, was made an adopted son by a decree signed by Judge Petit in the Circuit Court. Torpey will be heir to Collins' insurance, amounting to $1000, and a small amount of personal property.

"We have been friends for many years, Mr. Collins and I," said Torpey. "As he has no relatives, he has been living with my family. One day recently he said: 'John, you have treated me like a son. You've taken good care of me and I want to repay you. I'll adopt you as my son, and repay you with my insurance and what little property I have.'"

EDWARD'S THIRD PARLIAMENT OPENED WITHOUT CEREMONY

LONDON, Feb. 15.—The third Parliament of King Edward assembled this afternoon. The ceremony was of the simplest character, all the royal pageantry connected with the state opening being postponed to Feb. 21, and the interim devoted to swearing in members and clearing away, if possible, the difficulties confronting the Government.

The result of the recent elections is so confused that even the staunchest press supporters of the Government admit that proof that the Government will have a majority to act drastically upon the dominant issues can be established only after the House of Commons has settled down to work, and the Nationalists and Laborites show their hands in the debate upon the speech from the throne.

The Post-Dispatch is the only evening newspaper in St. Louis that receives or publishes news gathered by the Associated Press.

THIEF TAKES WEATHER MAN'S COAT FROM SENATE ROOM, BUT KINDLY LEAVES CHAIR

By Wire From the Washington Bureau of the Post-Dispatch.

WASHINGTON, Feb. 15.—When a weather man loses a $50 overcoat on a cold day, and that, too, within whispering distance of the Senate's sacred precincts, that is going some, when the cost of living is hastening upward on the jump.

Official Forecaster Jones, who keeps a map at the end of the marble room, where all senators may look and see just how cold their constituents are without going home to find out, threw his nice, new overcoat over a chair while he stuck in a few pages and counted the wind.

When he turned around, some overcoatless tourist had taken the garment and disappeared. The chair was not taken.

All That Any Mother Could Expect

If—by any chance at any time—any part of the output of our mills is not the *best* rolled oats that can be made, it will never go into *this package*. For this package—the Mother's Oats label—is *our guarantee* and *your* guarantee of perfect quality in this perfected product.

Mother's Oats are made from the big *sun-ripened* kernels full of *flavor* and *nutrition*. We *carefully* select these *rich* grains, *steam* them and *roast* them, then roll them to make cooking easy. But we don't stop there. We *crush* them, too. Crush them so they are *easy to digest*. Then we pack them in weather-proof, sanitary sealed packages which *keep* the food *clean* and *fresh*.

Fireless Cooker Free

That you may have the best way to *cook* the best cereals, we offer to users of Mother's Oats and other Mother's Cereals a splendid $3.75 Fireless Cooker absolutely *free*. There's a free cooker coupon in every package. Ask your grocer.

Nearly all the best grocers everywhere sell Mother's Oats. If your grocer does not, send us his name and yours and we will send you free a useful souvenir.

THE GREAT WESTERN CEREAL COMPANY
OPERATING MORE OATMEAL MILLS THAN ANY OTHER ONE CONCERN
PIERCE BLDG., ST. LOUIS, MO.

Brandt's SECOND FLOOR Brandt's

CLEARANCE DEPARTMENT

OPENED JANUARY 1st, 1910, ALREADY ENLARGED.

GREAT SUCCESS

This Week We Offer the Best Bargains of the Season.

Note prices. Come and see the goods. We have not got all sizes and widths of all kinds, but can suit you we are sure. This is the week for you to purchase.

Men's Hose	7c, 4 pair, 25c
Women's Hose	13c, 4 pair, 50c
Women's Overgaiters	15c
Men's Heavy Shoes	$1.50
Men's Large Size Shoes	$2.00
Men's Rubber Boots	$2.25
Women's Shoes, narrow widths	$1.25
Women's Shoes, narrow widths	$1.00
Women's Shoes, all sizes and widths	$1.65
Misses' sizes, 11 to 2, Lace Shoes	$1.05
Children's sizes, 6 to 11, Lace Shoes	85c
Boys' and Youths' Shoes	$1.15

616 and 618 Washington Av. Brandt's 615 and 617 St. Charles St.

ST. LOUIS POST-DISPATCH

Founded by JOSEPH PULITZER, Dec. 12, 1878.
Published by the Pulitzer Publishing Co.,
210-212 N. Broadway.

SUBSCRIPTION RATES, BY MAIL IN ADVANCE.
Daily and Sunday, one year.....$5.00
Daily without Sunday, one year.....$3.00
Sunday only, one year.....$2.00

Remit either by postal order, express money order or St. Louis exchange.

CIRCULATION

AVERAGE
FOR
YEAR 1909

Daily - - - - 160,245

Sunday - - - 262,374

☞ *The Post-Dispatch sells more papers in St. Louis and suburbs every day than there are homes in the city.*

Circulation Books Open to All

IN MONOPOLY'S GRIP.

"Point No. 7," outlined in Monday's Post-Dispatch, is that St. Louis pays a tax on its natural advantage for the benefit of Kansas City as well as Chicago. The advantage of an accessible and abundant coal supply is taken away from St. Louis by the railroads and conferred on cities which are less fortunately situated.

The rate on St. Louis coal to Kansas City is 6-10 of a cent per ton per mile, which is from one-sixth to one-half the rate St Louis must pay.

The average rate for all kinds of freight in the section in which both Kansas City and St. Louis are put by the Interstate Commerce Association, is 96-100 of a cent per ton per mile, as compared to 3-4 of a cent for the whole country. But St. Louis pays on coal mined in its own industrial district not only from two to six times the rate charged Kansas City for the same coal, and 67 per cent more than the general average rate for the whole country, but 29 per cent more than the high average for all kinds of freight for the so-called St. Louis district.

There is no contention that Chicago and Kansas City do not pay all they should to get St. Louis coal, but their rates illustrate the unfairness of the rates which monopoly assesses against St. Louis, and which is a tax for their benefit. An artificial monopoly, the Terminal, has intervened to rob St. Louis of its natural advantage—cheap coal. Why should St. Louis be taxed for the benefit of Chicago and Kansas City?

THE ARBITRARY MUST GO.

Taft's speech was like himself; broad, heavy, oleaginous, genial and obtuse.

LET 'EM YELL!

At the end of an eight column apologia with explanatory refrain, Mr. Taft prescribed as a rule of procedure, "Don't excuse; don't explain; get it done. Let 'em yell!"

Future achievements, possibly to be the cause of more yelling, may be dismissed as inconsequential in view of the one thing already done—the tariff, which has caused all the yelling. This has been done since last August. In respect to it the injunction to yell is belated. The yelling began immediately it was done. It has continued uninterruptedly. Made perfect by practice, the yellers are yelling with more vigor, less strain and, if not to better purpose, with greater precision and unction.

Analyzing the situation we find necessarily that Mr. Taft is a fine example of the opportunist. Finding the people yelling he is content that they should continue. It is no concern of his. If they delight to yell he is perfectly willing they should keep at it. He is even gracious. There may be more yelling and better yelling as he checks off the list and adds to his achievements. We may come to compare yell, thus: The tariff and, positive, yell; Ballinger conservation and, comparative, more yell; Ballinger acquittal and, superlative, most yell. Any way, "let 'em yell!"

A trip with Paulhan would perhaps lead to one or two places where Dr. Cook isn't.

CONGRATULATIONS TO CLEVELAND.

Speaker Cannon has received a letter from a young woman asking him to direct Congress to provide husbands for her and all her kind. The request, of course, is of no importance. Congress has no authority to confer husbands upon girls. An attempt to do so would be unconstitutional. Even if the authority existed, the Speaker could not compel this Congress to exercise it. There are too many insurgents and it is too near election time. The one important and noteworthy thing about the letter is the plea upon which the request is based.

The writer says:

"Our beaux cannot marry we girls because all foods and clothing is too high. What good is us girls if we do not have husbands? Why don't you make Congress provide husbands for us? You will do the country more good by seeing that all the young people are married. If all the young were married we would not need any Congress or President. This world would then be a paradise."

Hardly since the song of Aucassin and Nicollette has there been an utterance more Arcadian than that. In an age of divorces and race suicide, a time of cynicism and dread materialism, it is charming to hear this warble of faith in the complete sufficiency of matrimony. "If all the young were married we would not need any Congress or President." What a phrase. Most gratifying is it to know that this faith so sublime in its simplicity, had its native and spontaneous growth not in some far-off island of "fronded palms," nor remote wilderness of "boundless contiguity of shade," but in a city where there is an abundance of matrimony to be seen and heard. It is surely a happy honeymoon town where such a faith is inculcated in the young by practice and example as well as by precept and principle. That town is Cleveland. Congratulations to her people and her press.

RESERVED FOR THE RICH.

The spirit of daring adventure which led men to seek fortune through the trackless wilderness survives in St. Louis. That was proved by the fact that about a thousand persons went to the Art Museum on foot Sunday. Entrance to the park from De Baliviere was through a soft black mess until the oiled roadway was reached. Beyond the oiled roadway the path was a red mess to Art Hill. Up the hill the wretched makeshift cinder path was covered with slushy snow. The people were compelled to walk on the soft sod which was covered with patches of melting snow. By way of the Skinker road the path was little better. It takes courage and endurance to visit the public Art Museum in Forest Park.

But the way of the pedestrian is hard in nearly every part of the park. It has not improved but has grown worse since the Post-Dispatch called attention to the neglect of park walks last autumn. The grand entrance at Lindell boulevard and King's highway is the only one that offers a footpath. The path that leads down the hill from the Laclede Pavilion is cut up with wagon tracks and is so worn and mushy that it is unfit for use. At Union on one side only is a vague cinder walk which leads to nowhere and now crosses a muddy ditch at Lindell boulevard. The sidewalk on the west side of Union is broken into a series of mud puddles along the width of the Rock Island switch yard. The cars have broken up the granitoid and the wagon entrance to the yards is a mass of mud.

Why not put this sign over the park: Reserved for owners of horses and automobiles.

Mr. Glavis is handicapped in his controversy with Secretary Ballinger by the fact that he pronounces "r" like "w." Calling a man a "wobber" or a "wuffian" is not impressive.

SOME STRANGE REASON.

Ex-Senator George F. Edmunds has written a public letter to Charles O. Howland of New York, reviewing the growth of monopolies and the seeming failure of the Sherman anti-trust law to check the evil. Edmunds is one of the men who drew up the law. He believes it to be efficient if honestly sustained. He declares conviction that various administrations did not sympathize with it, and that Congress did not furnish the money necessary to enforce it on a comprehensive scale.

Mr. Edmunds then adds: "In the first case under the law that I call to mind (that of Knight) it was remarked by a gentleman of the bar of the Supreme Court in discussing the opinion, that the man who framed the bill in that case failed to state obviously essential and easily proved facts, either from gross want of knowledge of law and pleading, or else, having that knowledge he, for some strange reason, failed to use it."

Here is a new intimation of the working of invisible wheels in the Governmental machine when applied to the prosecution of trusts. It must certainly have been a very strange reason that induced the prosecuting attorney in the case cited, to draft his pleadings so that his case was lost before it began. A very strange reason indeed. What could it have been?

Secretary Wilson says the value of farm products last year was $869,000,000 more than that of the crops of 1908; but even at that the farmer notices his income hasn't kept pace with the increased cost of living imposed by the Payne tariff.

TWO NOTABLE DEMONSTRATIONS.

There were two notable demonstrations at the opening of the auto show in the armory: Amazing progress in automobile industry and extraordinary popular interest in the automobile. The finest exhibition of machines ever given in St. Louis was attended by the largest gathering at an auto show.

To the interest always attaching to the marvels of inventive genius is added the widening circle of personal interest caused by the rapidly increasing production of improved moderate price machines. It is no longer necessary to be very rich to own an auto. Good machines are within the reach of those with modest means. Whether one wants to buy or not the show is worth inspection. It is a liberal education in mechanics and their application to the needs of modern life.

The fact that the Pullman Co. is to capitalize a $20,000,000 surplus, will doubtless be cited by the standpatters as another evidence of the way the Payne tariff scatters prosperity on the deserving while forcing sinners to live on chuck steak.

The revived remembrance of the Maine is for the purpose of erecting a commemorative monument at Arlington; but if it went further and raised the wreck from Havana Harbor, it would not be going too far.

It is said that Mrs. Harriman lost $25,000,000 by the recent shrinkage in railway stocks, but inasmuch as she did not sell any, the loss is one of the kind that will have to be imagined for it can't be described.

The Ballinger investigation has been resumed. The speed indicator has been set to carry it across the finish line after the first Tuesday after the first Monday in November next.

Senator Stone calls Gov. Hadley's charges against him "puerile gabble." It is a good phrase, offering an excellent substitute for "piffle" when variety demands a change.

There is no broom trust, but prices have doubled. And it can't be the tariff, because if brooms are 40 per cent, broom corn is free. Let 'em yell, as Mr. Taft advises.

Senator Beveridge has tried to improve on Lincoln. "I say nobody can fool all of the people any of the time" says he; and perhaps he has tried.

TAX ON ST. LOUIS NATURAL ADVANTAGES.

Point No. 8.

From St. Louis west, when coal is hauled through St. Louis and the Terminal charge of 20 cents a ton against St. Louis is "absorbed in the through rate," this through rate on coal applies to points west in a railroad district where the average rate per ton per mile on all freight (coal included) is reported by the Interstate Commerce Commission at a little less than 1 cent per ton per mile (0.966 cents). The average distance for a haul in the district is reported at 174.6 miles and the average train load at 265.3 tons, to show the basis for the average charge of less than a cent a mile on all freight, coarse and fine, in the district.

With the coal rate reducing the American average on all freight while St. Louis is paying the average twice over, the rate to Omaha, Neb., through St. Louis, from Murphysboro, Ill., is $2.37½ a ton, or $2 a ton from East St. Louis, through St. Louis.

This rate "absorbs the St. Louis Terminal charge." In other words, abolishes against the point west of St. Louis, the tax of 20 cents a ton St. Louis pays for moving its own coal inside its own limits.

It is from 412 to 487 freight miles from St. Louis to Omaha. It is 93 freight miles from Murphysboro to St. Louis. On this haul of over 500 miles for $2.37½, the charge is a little over four-tenths of a cent per mile per ton. It is less than half the average on all freight, officially reported in this district west of St. Louis. It would be less than half with the rate at 47.5 cents a ton for each 100 miles in a 500-mile haul. As the average is made up from freight of all kinds, the cheap rate through St. Louis on coal from the Murphysboro district might still be too high to allow Omaha to afford to supply itself with coal from the Illinois-St. Louis field. But as compared with the St. Louis rate of 52 cents a ton, this Omaha rate through St. Louis, with the Terminal charge of 20 cents a ton absorbed or abolished, is a very cheap rate. The high rate St. Louis pays helps to make it so. In some cases, as in Collinsville coal, it may pay eight times the Omaha rate. To the extent it is still too high for Omaha with St. Louis paying high rates on its own coal to cheapen it, the 20-cents-a-ton tax on St. Louis' natural advantages is illustrated as it works against St. Louis. It works whether the city which offered the low rate through St. Louis, with the 20-cent St. Louis Terminal charges abolished against it, is competing with St. Louis or not.

St. Louis is helping to pay for cheap coal for Chicago by paying high for its own natural advantages. It does the same thing for Omaha and other Western cities, which are not great manufacturing centers. Whether it helps them or not, the point is brought out by the arithmetic of every case that St. Louis is paying twice over, or more than twice over, for the greatest natural advantage a great manufacturing city can have. No matter who is helped, or if nobody at all is helped. St. Louis is paying twice, three times and four times as much a mile for hauling the coal located by nature inside its industrial limits as if it were from two hundred to five hundred miles away from it. The general rate covers what the traffic will bear. The arbitrary Terminal tax then adds in above that all the natural advantages will bear.

LETTERS FROM THE PEOPLE.

Gundlach's Commission Plan.

To the Editor of the Post-Dispatch.

The suggestion of Mr. Arthur Stoehr, member of the Carondelet Business Men's League, asking the Municipal Assembly to consult with the civic organizations regarding plans for city beautification is in line with Speaker Rombauer's (of the House of Delegates) idea. Both these gentlemen claim it is an unnecessary expense to the city to adopt Gundlach's resolution for commission plan. Why should not the civic organizations be asked to get together and appoint their own committees to consult with the Municipal Assembly, Street and Park commissioners? This method would be just as practical as Gundlach's commission views, and without expenses to the city. The people have enough taxes to pay now, and creating another office will burden them, as it means increase of taxation upon property owners. Civic organizations should not be ignored in order to create more offices to drain the city funds. C. M.,

Member Tenth Ward Improvement Association.

A Cause of Divorce.

To the Editor of the Post-Dispatch.

Dr. Charles E. Ellwood, professor of sociology in the University of Missouri, not long ago said that at the present incrsase in divorces one-fourth of all marriages will be annulled by 1950 and by 1990 one-half. How is that for breaking up the home? It there are more divorces today than formerly, there is a reason. If there are relatively less marriages today than formerly, there is a reason. That there is some cause producing this change is certain. The changes will grow more violent until the cause is discovered and removed. All the discussion and protesting will not alter the conditions so long as the producing class remains.

Poverty is the immediate cause of all three, but poverty is itself an effect of some deeper cause. The nation is producing much more wealth today than at any other time in history, and wealth is the opposite of poverty. It is not because we cannot produce enough for all or that we are not doing it, but there is poverty because the wealth by some crooked means goes to the few and the many suffer in the sight of it. Poverty of the worst character in the early days did not produce divorces or prevent marriages. That was because all were poor, while none could flaunt their wealth in the faces of those who produced it. Today if those who produce wealth had all they produced there would be no poverty and no prostitution and divorces would decrease and marriages increase. If you do not believe this, make a personal investigation among your neighbors who are suffering these ills. Socialism would give the producers all they produce and poverty would disappear and with it would disappear the condition it produces.

CHRISTIAN SOCIALIST.

Co-Operative Farming.

To the Editor of the Post-Dispatch.

Will the gentleman who advises us in last night's paper to start co-operative farming be a little plainer and tell us how he would invest the money obtained, and also send his name and address?

A WOULD-BE SHAREHOLDER.

"Commonwealth Party."

To the Editor of the Post-Dispatch.

How few there are who realize what benefit, if any, they receive from the several political parties. The party speakers promise many things until they are elected and repeat the dose in the next campaign. Barnum said, "The American people like to be humbugged." Politicians know this. No so many years ago we seldom heard of a millionaire; today they are as numerous as the politicians. My belief is, the labor class is responsible, because they do not consider what their vote stands for. We should have a party for the majority, representing the majority. When speaking of the labor party, I mean union and nonunion labor, with a leader of the Henry George type. The politicians of today do not represent the labor party. It seems to me the only solution of the present high cost of living, etc., is a new party which we might call the "Commonwealth," embodying the principle of taxation on land; also the taxation of luxuries, which the rich enjoy, such as jewelry, tapestries, silks, wines, liquors, etc. Tax the land according to valuation, putting a stop to holding for speculation, and giving the average man a chance to buy land at a figure which he can afford to pay. Tax the luxuries to the limit and make the rich pay for them. Here's hoping the time will soon come when there will be a "Commonwealth Party." HENRY W. PERRY.

LEOPARD SPOTS.

FIVE MINUTES FOR A TRUST.

From the New York World.

The launching of a billion-dollar trust, it appears, is a matter of five minutes, and it must not interfere with a dinner engagement.

Discussing the suggestion that J. P. Morgan be called as a witness in the pending Telephone Trust inquiry a lawyer representing interests involved in that combination said:

"I can assure you that his personal knowledge of this business was confined to a very brief conversation carried on in a taxicab with his partner, Mr. Davison. The latter reported in five minutes what he was doing in the purchase of these companies, and Mr. Morgan said, 'All right, go ahead; I must keep a dinner engagement.'"

It is well understood, of course, that the financial sovereign of America cannot himself attend to every detail of his great business, but it will be news to most people that anybody can become so accustomed to the creation of billion-dollar trusts as to authorize them languidly between yawns, as it were, at the close of a day devoted to matters of real importance.

Mr. Morgan's dinner engagements are inviolable. So should be the laws that run against monopolies.

OHIO'S PLIGHT.

From the New York Evening Post.

The plight of Ohio's rattled Republicans is enough to win grimy tears from the stony basilisk. A Democratic Governor has brought them to despair; a former Democrat, in the person of Mr. Wade Ellis, is sent down from Washington to bring them aid and comfort. This comes very near being too much. When it became apparent that Gov. Harmon had carried the people of Ohio with him, Ohio's Republican Legislature found itself reduced to the point where for its own salvation it must not hesitate at anything, not even at bringing forward a number of decent laws. But inasmuch as public opinion persists in giving Gov. Harmon the credit for the sudden change of heart on the Republican side, the leaders in Ohio have fallen badly afoul of each other, which is nearly always the sign of failure, impotence and impending defeat.

QUEER TASTE, EH?

From the Westminster Gazette.

"If I had my way," Dr. McNamara once confessed to an interviewer, "I should be singing in 'Carmen' instead of making speeches from the treasury bench. But, unfortunately, the British public thinks a great deal more of a man who can make a bad speech than the man who can sing a good song."

THE ONLY ONE.

From the Kansas City Star.

If a presidential election were to be held now there is probably only one Republican who could be elected, and he is out of the country and free from all responsibility for or connection with the tariff betrayal and the restriction of popular representation in Congress.

THE WRONG WAGNER.

From the Ohio State Journal.

The Pittsburg Gazette-Times prints a story about someone who knew Wagner when he was young and poor, and unknown to fame, but most of its readers must have lost interest when they read down a little way and found it referred to Richard instead of Hans.

YES, WHEN?

From the Detroit News.

We are informed by a breathless dispatch that President Taft, preparatory to going to New York, held a close conference with Senator Aldrich on the administration policy. We remember having voted for Taft, but when did we choose Aldrich to run our affairs?

JUST A MINUTE.

Written for the Post-Dispatch by Clark McAdams.

SOCRATES ON THE ARBITRARY.

SCENE:

The River Front.

CHARACTERS:

Socrates: A Philosopher.
Gerhardus: An Enemy of the Terminal.
Schutzius: A Councilman.

SOCRATES: Ah, gentlemen! I have been wishing to see you. What do you say to an entirely new idea?

GERHARDUS: We would be very glad to hear it, Socrates.

SOCRATES: Very well, then. Suppose we go to the Terminal and suggest that instead of giving us a million dollars for the Ranken tract, it give us the Alton bridge?

GERHARDUS: I had not thought of that.

SOCRATES: No; one has to retire to some quiet place to think. The Alton bridge cost some $800,000. If we had it, we could use it, whereas the million dollars would soon be gone and would only increase by that much the investment upon which we have to pay interest for the Terminal Association.

GERHARDUS: True.

SOCRATES: Why did the Terminal acquire the Alton bridge?

GERHARDUS: To remove it from competition with the bridges at St. Louis.

SOCRATES: Exactly. But if the city of St. Louis owned the Alton bridge, it would serve the immediate purpose of a free bridge.

GERHARDUS: I dare say it would.

SOCRATES: At least, it would enable the Burlington and other roads to interfere with the coal arbitrary and some other features of the Terminal trust.

GERHARDUS: No doubt of it.

SOCRATES: If it were not so, the Terminal would not have bought it and retired it as it did.

GERHARDUS: Of course not.

SOCRATES: The Burlington has a few St. Louis terminals itself.

GERHARDUS: It has, indeed.

SCHUTZIUS: It is magnificent. The Terminal says it cannot afford to remove the arbitrary. We will say: All right, you give us the Alton bridge and let us see if we can do any better.

SOCRATES: You have the idea, Schutzius.

GERHARDUS: It *is* an idea.

SOCRATES: I knew you would say so. Now let us walk up and down the levee and see if we can discover Mr. Gallenkamp surveying the port anywhere.

Popular sympathy is ready to accompany the Hadleyites to almost any length in the controversy with Senator Stone, but it will not connive at taking advantage of typographical errors. The Senator hardly meant to say of his Highlands speech of July 31 that it was delivered "in the height of the campaign." What he probably did say was that the speech was made "in the heat of the campaign," which it probably was.

Hocus: What makes you so chipper?

Pocus: You know I would like to know myself. I feel something coming, but I can't tell whether it is Spring or Roosevelt.

Slang.

Little Bobby's Ma: Josiah, Bobby has been using slang again today.

Little Bobby's Pa: Now, see here, kid! You've got to cut it out! I won't stand for it! See?—Browning's Magazine.

Not a Teddy-Bear.

From the Lewiston (Me.) Journal.

Leon Flint of Norway has sold his pet bear to people living in West Virginia. The shipping crate bore the words: "My name is Jennie. I have been in captivity since I was a year old and am quite tame. Please give me a drink." It was shipped by the Canadian Express, and needless to say will be taken care of.

NOTES AND QUERIES.

Answers to questions from Readers of the Post-Dispatch.

Write but one question. No bets decided. Business addresses not given. Legal questions must be simple. Address "Answers," Post-Dispatch, using postal cards when convenient.

37.—Note lives 10 years.

TONY.—Cohans, Irish-American.

ELIZABETH.—Max O'Rell is dead.

X. Y. Z.—Dry cleaning, June 30 and Nov. 21.

A DAILY READER.—Phone United Railways.

P.-D.—"In re" means in the case or matter of.

S. K.—Only rare stamps command a premium.

WILL-DO.—No license to teach Spanish lessons by mail.

X.—We have no record of a wager on Weston's walk of 1909.

THE EASTERN LASS.—Try writing Miller Bros., Bliss, Ok.

W. S.—"Blue Beard Jr." was at the Olympic several years ago.

P. G. F.—They were "led" to believe; not "lead" to believe.

X. Y. Z.—Stage hair is made to appear gray by a powder paste.

OLD SUBSCRIBER.—Girl of 18 may prosecute for breach of promise.

SAD SAM.—Nobody knows Rockefeller's wealth or that of Morgan.

I. O. U.—We have never heard of salt injuring the hair. Many have used it.

J. M. S.—If the dun was in a sealed letter, you cannot "put the law" to the writer.

SUBSCRIBER.—Cleveland was Governor of New York before he became President.

SUPERSTITION.—Finding a green tie means nothing except that someone has lost it.

READER.—At Clayton, marriage license is obtained from the Recorder, in Court House.

R. C. W.—Postoffice Building, Eighth and Olive; Excise Commissioner, 405 City Hall.

ED.—In 500, if you bid in no trump, the joker may be used, if you have suit, and it is highest.

A. H. W.—Ask us about the fourth dimension, or something easier than the Spanish subjunctive.

J. H.—We know of no book with the addresses of all American wholesalers of furnishing goods.

X. Y. Z.—See National League Park management at park. Other park management, Times Building.

D. K.—The bigamist marriage to an innocent girl is not made legal by the death of the deserted first wife.

Z.—This column would not venture to predict the result of government ownership of railroads in this country.

FORGET-ME-NOT.—For the moving picture information you wish, see Wagner Film Exchange or Gem Theater.

B. A. C.—Write Lippincott, publisher, Philadelphia, to learn whether the story writer you mention is a woman or a man.

M. M. P.—If the moth ate the suit while it was in the tailor's hands, the fact might be considered a defense; otherwise, pay up.

LET GEORGE DO IT.—A skilled electrical operator might remove neck hair and "sideburns," but we don't advise the removal.

QUACK.—Dispensation for marriage of Catholic to non-Catholic to take place outside the parish is obtained from the Archbishop.

TED.—How would it be possible, knowing nothing whatever about you, to say whether you should be a dentist or a road salesman?

A. B.—Copper is enameled more easily than iron; the alloys have nothing to do with it. The materials used are the same as for iron.

S. M. H.—Report the loss of the oil painting to the company accepting it for shipping. If it was sent by mail, report to Postoffice Department.

READER.—Chairman of Board of Engineers, Warren A. Tyrrell. Board is appointed by the Mayor. Applicant for examination may apply every four weeks.

GREENHORN.—We find no Col. McClellan except George B., who afterwards commanded the army. We do not find Col. McCollum or Col. McCullom.

E. L. K.—Poe says that the one of 100 readers who shall both comprehend and admire Coleridge's Christabel must be an unaccountably clever person.

R. S. V. P.—Government inspects meat sent from Illinois to St. Louis for sale. No penalty on meat sent to you by your uncle, a farmer, for your own use.

FATTY.—For bust carry yourself erect, wear low corset; gain flesh all over body; then bust enlarges naturally. Some apply cold douche every morning; others practice deep breathing.

READER.—The advantage of having two parties of nearly equal strength is that when one misgoverns there may be enough independent voters in the other to elect better men.

MOUSE.—We are pleased to learn that the coal oil gave you a new growth of hair. For dandruff: Massage thoroughly every day, or apply 10 grains corrosive sublimate mixed with 5 ounces distilled witch hazel.

M. R.—Are you certain that you inclosed in your request for information an envelope stamped and bearing your address? Merely a stamp doesn't go now, and is just a nuisance. Try writing the Courier or the Journal, Jacksonville.

I. A. M.—If presidents were elected by the people it would be more consistent with our republican form of government. With the present system all the big majorities above that which elects the electors are practically thrown away.

S.—Latin nations: France, Italy, Spain, Portugal, Roumania, Switzerland (partly). Teutons—Germans, English, Scandinavians. The Anglo-Saxons were pagan conquerors of England and their descendants are in Great Britain, the British colonies and the United States. Nations are so mixed that there is really no Anglo-Saxon nation as a whole.

GIBSON.—In 1848 William B. Astor was estimated to have in real estate alone more than $22,000,000. New York tax books of that year showed these figures (Vanderbilt does not appear in the list): William B. Astor, $16,114,300; William C. Rhinelander, $7,742,000; A. T. Stewart, $6,091,500; Peter and Robert Goelet, $4,417,000; James Lennox, $4,250,000; Peter Lorillard, $4,245,000.

XX.—Raisin bread: Scald pint of milk and beat into it teaspoon melted butter and teaspoon salt. When luke-warm add half yeast-cake dissolved in half cup warm water, and beat in enough flour to make a good batter. Set in warm room to rise; 2 hours. Beat hard, add cup flower and work in cup of halved and seeded raisins, plentifully dredged with flour. Set to rise until light, then bake.

C. H. D.—Czar's chief cook, $25,000 a year; Austrian Emperor's chef $12,250. Cafe or restaurant chefs have drawn from $2400 to $3000 yearly. For one year a chef of the Fairmount, San Francisco, was paid $10,000. Mme. Rose Lewis of London probably draws a larger salary than any other female cook in the world. She is paid $15,000 a year. A hotel chef in San Francisco has been paid $4000. You may say that pay of hotel chefs ranges from $40 a month to $10,000 a year.

THE WIDOW

The Gentle Art of Letting a Man Alone as Outlined for Post-Dispatch Readers.

By HELEN ROWLAND

"IT seems so unfair," remarked the Widow, leaning back in the Morris chair, with her brown head against a scarlet satin pillow, "to punish that charming, picturesque bogus Baron for marrying 19 times, when you come to consider how hard it is to get the average man to marry even once, nowadays."

"Yes," agreed the Bachelor laconically, as he stooped to slip a hassock under her tiny, suede-clad toes, "19 wives ought to be sufficient punishment for any man. He deserves a crown of glory, rather than a crown of thorns. I wonder how he managed it?" he added thoughtfully.

"Managed to get 19 wives?" inquired the Widow.

"Managed to get away from them," corrected the Bachelor. "With his instinct for the picturesque and knowledge of how to handle a woman, he could have gotten 99 if he had only had the time. But to marry and then escape is—is"——

"The noblest work of man!" suggested the Widow enthusiastically. "To save 19 women from probable old-maidenhood, and then leave them—LEAVE them, Mr. Travers, with all the glory of matrimony, and none of its trials and duties is—is an act of real heroism."

"Yes," agreed the Bachelor enviously. "He certainly knew how to play Romeo and emulate the story-book hero. He was quite aware of the fact that, down in her heart, every woman yearns to be a 'heroine' out of a novel; and that 'love-at-first-sight,' 'poor-but-titled-foreigners,' 'secret sorrows,' a 'dark past' and all those things are just food for her soul."

"Well," sighed the Widow pensively, "it must have been an education to have been loved by a man like that!"

"But such an expensive way of acquiring knowledge!" suggested the Bachelor.

"Oh," the Widow shook her curly head, "you can't pay too much for knowledge—and experience! It's worth a woman's last cent to be made love to artistically and picturesquely, nowadays. After you've been entertaining a lot of men who sit and talk stocks and bonds and horses and dogs and poker and whist, and vaudeville jokes and generalities, it gives you a genuine thrill to have somebody come and recite poetry to you"——

"And sing 'The Rosary!'" interjected the Bachelor scoffingly, "and talk personalities, and describe his 'mad, bad past!'"

"And after you've been proposed to a few times," continued the Widow, ignoring the cynicism, "by a man who twirls his hat in his hand and coughs, and hems and haws, and finally blurts out, 'Oh, say! You know what I mean!—without even MENTIONING 'love' or 'marriage'—it MUST be deliciously exciting to have a nice stage hero clasp you suddenly to his heart and murmur Laura Jean Libbey words, with a James K. Hackett air!"

"'Oh, in a Whistler land to be!
'Oh, in a Turner scene to walk!
'To have a Gibson man with me,
'And talk Robert Chambers talk.'"

quoted the Bachelor softly.

"Give me a real, genuine, heart-to-heart proposal!" insisted the Widow, pretending not to hear.

"I've given you a dozen!" answered the Bachelor promptly.

"You've given me nothing but HINTS!" declared the Widow. "That's all the average proposal is, nowadays—just a hint! A man is so afraid that he'll be 'turned down'——

"Or 'taken up'"—murmured the Bachelor.

"That he simply will not say a definite word of love until he is perfectly sure that a girl has been waiting at least three months with her ear to the ground to hear it, and that she's so worn out with the strain that she will topple right over into his arms. But a woman with any romance in her nature likes to be taken by storm, not by slow siege; not by inches, but all in a hurry; not by stealth, but by main force; and when a man casts caution and conventionality and fear to the winds and just bundles her up in his arms and—and—Stop, Mr. Travers. What ARE you doing?"

"Taking you by storm," explained the Bachelor, "all in a hurry, by main force—being picturesque and"——

"Stop! Stop!" cried the Widow. "You're mussing my hair all up!"

"Who cares!" returned the Bachelor, boldly.

"And besides," cried the Widow with hysterical emotion, "you do look SO FUNNY."

SHORT SERMONS

One true man in a false faith is better than a score of false men in any true faith.

There's a much ignored difference between beating our drums and beating the devil.

Some men measure their truthfulness by their dexterity in juggling with the truth.

Some people who think they are grounded on the faith are only stranded on its shoals.

If a man is anxious to learn by his follies the Almighty is not going to deprive him of the pleasure.

No man ever paid too little for a selfish indulgence or too much for the joy of sacrifice.

Some are so anxious about their endings they never get around to make a beginning.

Some men will not be content with their polish until they have ground all principle away.

It's a common delusion that we are overcoming our own sins by advertising those of others.

Surely some special credit is due the devil that invented the delusion that debating a thing was the same as doing it.—Chicago Tribune.

THINGS WORTH KNOWING

The source of the world's clove supply is Zanzibar and the neighboring island of Pemba.

The world's consumption of gold in the arts and industries in 1907 amounted to $135,000,000.

J. H. Hale, of Georgia, the "Peach King," has 350,000 trees in his Southern orchards alone.

An Italian jeweler has carved a single pearl into the shape of a boat, which has a sail of beaten gold.

The caribou of Alaska travel North every year in large herds. Some say that these droves number 1000.

Mining has always been the traditional industry of Mexico because of the rapidity with which fortunes were made. The recent depressions in this industry have brought agriculture to the fore.

Public Occurrences, one of the first newspapers ever published in America, never got beyond its initial issue. It appeared in Boston, Sept. 25, 1690. It contained a promise to publish in its next issue the names of all the liars in Boston, and the authorities, taking cognizance of the threat, wisely forbade the publication.

To sum up in percentage the six leading cereals show a yield of 7.6 per cent greater than last year, and only 4 per cent below the sum of the record years in each.

Drawn for the Post-Dispatch

Let George Do It

By GEORGE McMANUS

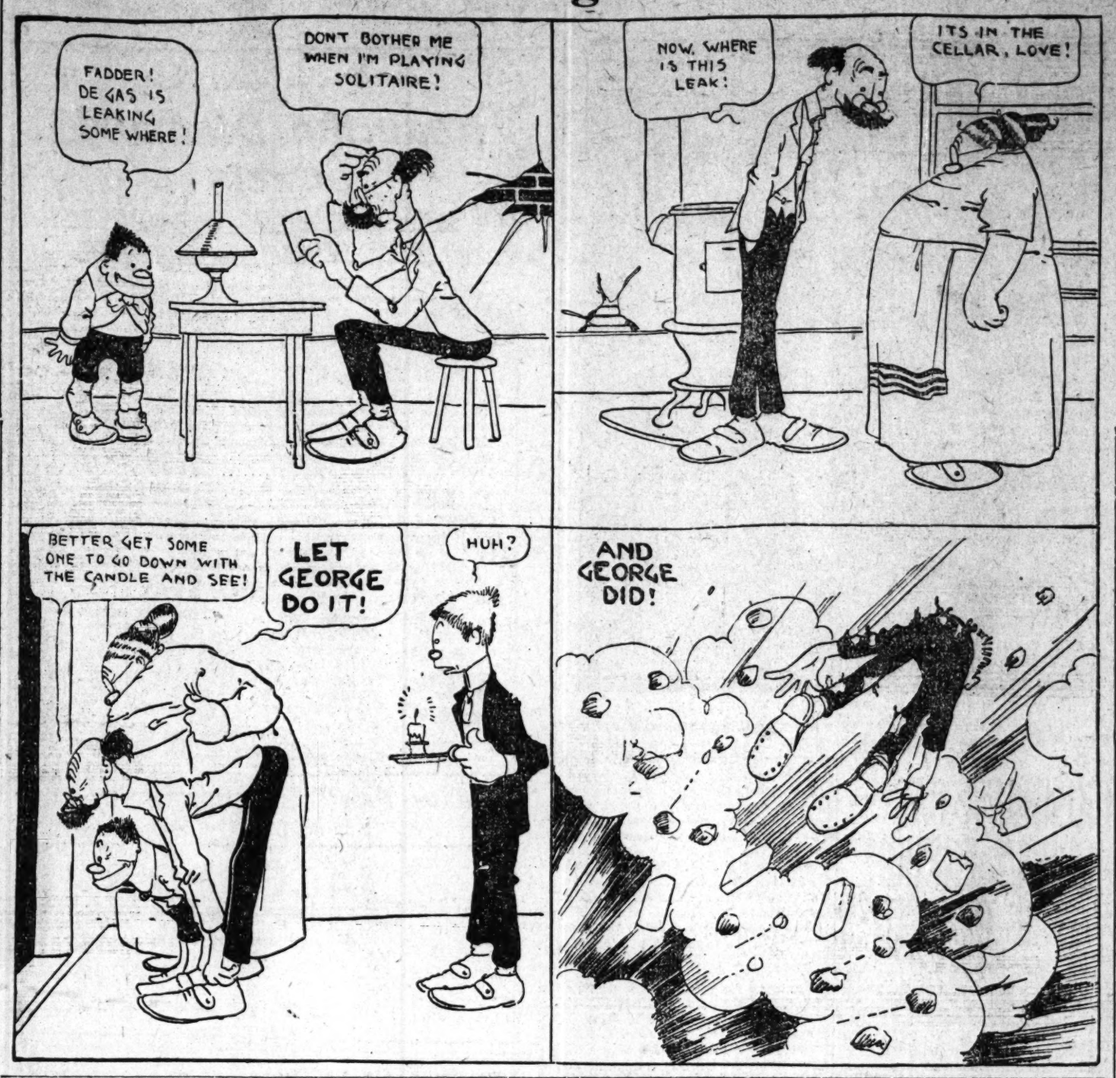

POT-LUCK WITH LOWELL.

Congressman Longworth discussing at a dinner in Cincinnati the project for the Governmental ownership of suitable buildings for American embassies abroad, said:

"For an Ambassador to be poor and poorly housed is no disgrace. It is, however, inconvenient. It makes one feel as Lowell felt after his return to Cambridge from his very successful ambassadorship in London.

"One day Lowell met in Boston an English peer who had been a great friend of his abroad, and he invited the peer out to Cambridge to dinner. About this he had some misgivings, for he lived very simply, keeping only one servant. He even went so far as to say, as the horse car jangled Cambridgeward:

"'You know, Lord Blank, we are very simple people, Mrs. Lowell and I.'

"'Oh,' said the Earl, 'I love simplicity.'

"This remark fortified and comforted Lowell. It kept up his fortitude even when Mrs. Lowell informed him, when he got home, that there was nothing for dinner but creamed fish. But his spirits must have sunk a little when at table he essayed to help the simplicity loving peer to the only dish, and the latter said, politely:

"'If Mrs. Lowell will pardon me, I think I will omit the fish course.'"—Louisville Times.

SHORTER SCHOOL HOURS.

By order of the Minister of Education the hours have been reduced in many of the schools of Germany. By the new arrangements 45 minutes is the maximum time for a subject, thus allowing the treatment of six subjects in the school day. It is ordered by this high educational authority that the shortened hours at school be made up in home study, and that as little school work as possible be done outside the school proper. "The child derives more benefit," the educato thinks, "from its play and from the study which it does voluntarily than it does from grinding. Self-imposed mental work is of the greatest benefit to the school child, and the attainment of this is possible only when the child has several hours daily of absolute leisure."

CRITICISM OF A "FAT STORY"

We were criticised for telling fat people to "tender" seventy-five cents to their druggists for a large case of Marmola Tablets. Several wrote in saying the use of the word "tender" was incorrect; that "tender" in such a connection raised the impression the druggist might refuse seventy-five cents as insufficient.

Now, isn't that odd? A few weeks ago seventy-five cents was "tendered" to a Broadway druggist and he did refuse it. That is, he said he had no Marmola Tablets, whereas he did have seven cases. But, the wholesale house was closed, it being on a Saturday, and he had to prevaricate to protect his regular customers, who absorbed those seven cases later in the day.

This elegant pharmaceutical adaption of that famous, fashionable fat reducer, the Marmola Prescription (viz., ½ oz. Marmola, ½ oz. Fl. Ex. Cascara Aromatic, 3½ oz. Peppermint Water), is certainly having a remarkable vogue. Millions of cases of tablets are sold yearly and their fame grows. This is doubtless because of their harmlessness (guaranteed by the Marmola Co., 199 Farmer Bldg., Detroit, Mich.), and sure ability to remove ten to sixteen ounces of fat (not flesh) a day without inconvenience, bother, need for exercising or interference with the taker's appetite for good things. ADV.

The World of Make-Believe.

By HILDEGARDE HAWTHORNE.

Be sure, young folk, never to shut any of the doors that open into this world of make-believe, romance and adventure. The key to them is the true magician's wand at whose touch everything changes, and by whose help one may pass invisible through all the high adventures, all the undiscovered countries, all the fairy mountains man has ever dreamed of, says Hildegarde Hawthorne in the March St. Nicholas. So long as we keep that wand in our possession, we, too, may live in fairyland. The genie will be our slave, ready at our command, just as he was for Aladdin, to build exquisite palaces in the twinkle of an eye, or to transport us hither and you through the air to any and all parts of the world, or to create marvelous gardens where the fruit growing on the trees is of rubies, emeralds and pearl—to behave, in fact, in the most unexpected and delightful manner.

So long, too, as you have the wand in your hands, you will never grow really old. For it is in that land that Ponce de Leon's fountain of perpetual youth bubbles up through the golden sands, and you are free to drink of it as you choose.

As I told you, Stevenson lived in this lovely world, and though he suffered all his days from illness and from other troubles, his life was a happy one, and every one loved him.

He never let go the fairy hand that had been stretched out to him when he was a little child, nor did he fear to follow where it led. In return, whenever he was sick or sorry, he would find a magic gate open to him, and would wander through it and away, ready for anything that should turn up—and when you are ready, things always turn up.

TAKEN FROM LIFE.

"You must have struck it rich, old man. I see you in this taxicab every day."

"It isn't that. You see, one night I told the chauffeur to drive me around until I told him to stop. I fell asleep, and when I awoke I did not have enough money to pay his bill. So I've got to keep on riding in it until I die."

"What are you doing with those field glasses?" asked the mother.

'Oh," said the daughter, as she turned her gaze skyward again, "I am looking for Jack; he said he would be 'down' this evening."

The man with the fading fringe of hair in sort of a festoon from ear to ear across the back of his head stood in a store and watched a woman purchasing braids, switches, and so forth.

Turning sadly away he mused:

"Unto her that hath shall be given, but from him that hath not shall be taken even that which he hath."

Wife: What sort of a play would you like to see?

Husband: Something lively, that keeps you awake, and has plenty of music in it.

"Um. You'd better stay at home and take care of the baby."

The Mistress: I hope we shall get along nicely together.

The New Cook: Do yez, mum? Am I yer fur-rst cook?

SHE DIDN'T CARE.

Mrs. Stuyvesant Fish, at a luncheon in New York, said with good humored mockery of the suffragettes:

"If they keep on their outlook really will become as naively selfish as Mrs. Dash's.

"Mr. Dash, as his young wife posed before the mirror in a decollete gown from the dearest shop in the Rue de la Paix—Mr. Dash, regarding the pretty little lady indulgently, said, with a sigh:

"'You do look nice in that frock, dear, but it cost me a heap of money.'

"She flung her arms about his neck.

"'You dear old boy,' she cried, 'what do I care for money when it's a question of pleasing you?'"—Washington Star.

HIS HONOR.

"Some men," said Andrew Carnegie, at a dinner, "have very queer ideas of honor.

"I was once riding from Pittsburg to Philadelphia in the smoking compartment of a Pullman. There were perhaps six of us in the compartment, smoking and reading. All of a sudden a door banged and the conductor's voice cried:

"'All tickets, please!'

"Then one of the men in the compartment leaped to his feet, scanned the faces of the rest of us and said, slowly and impressively:

"'Gentlemen, I trust to your honor.'

"And he dived under the seat and remained there in a small, silent knot till the conductor was safely gone."—Minneapolis Journal.

The forest service has turned 300 Angora goats loose on mountain slopes in Western states, as an experiment to keep the weeds from the fire brakes.

The great Baking Powder of the country—used in millions of homes—never failed

No Alum

Fifty Years the Standard

No Lime Phosphate

DR. PRICE'S CREAM Baking Powder

Received the highest award at Chicago World's Fair

Love and Matrimony

A Post-Dispatch Expert's Advice on Affairs of the Heart.

By BETTY VINCENT.

GIRLS are continually writing me asking me if I think it unwise to marry a man who is younger than they. And men are continually demanding whether I think a marriage is likely to be happy when the bride is older than the groom.

I think I have given my opinion on this subject before, but if I have not, I must say that, as a rule, I consider it unwise for a woman to marry a man younger than she is. Not for the old-fashioned reason that "a woman fades so much more quickly than a man," nor when we say this we admit that the man has only married because of a pretty face and fresh young complexion.

Not because women "fade" sooner than men—and, incidentally, I have seen some charmingly beautiful women of 50—but because they "settle" sooner than men, is my reason against the marriage of couples when the woman is the older. By "settle" I mean the age of woman when she is no longer interested in the little gayeties of life—when she would rather stay at home than go out.

With a man this age comes later, and so it is better for a man not to marry a woman much older than himself. For there is nothing to hold a couple together more successfully than a mutual sense of humor and a little nonsense.

J. T. writes: "I am a Christian worker and I have met at my mission a sweet, modest girl with whom I have fallen in love. However, she never gives me a chance to speak to her. Shall I write to her and ask her if I may call?"

I would not write if I were you. I think I would be courageous and go to the young lady frankly and tell her you admire her and desire her friendship.

B. S. writes: "A young man called regularly upon me and took me to a place of amusement and seemed to like me very much. One night he had an appointment with me and did not keep it, nor has he ever written me any apology."

Pay no further attention to the young man. He has treated you rudely. You should not renew your friendship with him unless he apologizes very humbly.

A SPECIALIST.

He was an American visitor, and as he sauntered into the barber's shop he freely criticised British methods of work and business.

"You don't specialize," he said; "you should stick to one branch of a thing and master it completely."

The barber said nothing, but lathered his face very liberally, and then sat down to read.

"Well, why don't you shave me?" inquired the American, after five minutes.

"We only lather here," was the response; "you must go into the next street for a shave."—Tit-Bits.

ELECTRO-SILICON

Cleans and Polishes anything: Gold, Silver, Plated-Ware, Glass, Nickel, Copper, Brass, Tin and Steel. Removes tarnish easily and quickly and imparts an unsurpassed brilliancy. Goes further—lasts longer—least expensive. The standard of excellence for over 40 years. Perfectly harmless. Refuse substitutes.

FREE SAMPLE mailed on receipt of address.

The Electro Silicon Co., 30 Cliff St., New York. Sold by Grocers and Druggists Everywhere.

Not an "Angelus"

"I am not interested in your player-pianos" said the wife of a prominent merchant the other day. "We had a player for one of our pianos and it ruined the piano."

"How?"

"Hammered the keys too much. We shipped it away to some of our relatives and had the piano fixed up."

"But the Angelus is not one of that sort. It don't pound the keys at all. It is an INSIDE-PLAYER. Acts directly on the hammers and never injures them." Whereupon she was interested.

* * * *

This is printed just to show how much we have to "educate the public" in order to distinguish between our player-piano, the Emerson-Knabe-Angelus, and other instruments.

But a visit to HOUSE OF HARMONY, at 1120 Olive Street, where one can have the whole instrument demonstrated mechanically, as well as musically, will do for the prospective purchaser more than ten such ads as this can do. See it yourself and play it yourself. You can do so the first time.

* * * *

The Angelus has attained the distinction of having been purchased by King Edward, the Kings of Greece and Portugal, the Princess Dolgoruki, Princess Holenloki, the Maharajah of Travancore, Princess Louise, the Duke of Rutland, the Duke of Roxborough, the Duke of Montpensier, Marchioness of Anglesey, Countess of Cromartie, Earl of Dysart, Lord Walter Gordon Lennox, Lord Sandys, Lord Brassey, Lord Leith, Right Honorable A. J. Balfour, Lord Roberts (otherwise "Bobs") and S. Rothschild, Esquire, which list is only half as interesting as the long list of St. Louis gentlemen and ladies who have entered Royal Society via the Angelus but whose names we can't print. Because it isn't etiquette nor ethics to do so.

During the forty years the House of Bollman has been accumulating the confidence of the local public it has dealt with so many thousands of families it would take lots of space to publish their names.

YES—you can get another servant through a want ad—and—let us always hope—a better one than the last. Try Post-Dispatch Wants. Any day will do for you, but Sunday's best of all. Your druggist our agent.

"ALL DOCTORS AGREE I AM NUTTY," PERIN DECLARES

So Jury Agrees to Appoint a Committee to Care for His Estate.

NEW YORK, Feb. 15.—The testimony of Lawrence Perin before the Sheriff's jury which decided that a committee of his estate should be appointed, was filed in the County Clerk's office yesterday. In it he said that the psychopathic ward at Bellevue "is very necessary." He said: "The only difference here is that whisky costs $50 a bottle and it only costs $2 a bottle at the Waldorf. There is a little more noise at the Waldorf, perhaps.

"I had a pretty rest time at Dr. McDonald's sanitarium, with his solitary confinement," Perin continued. "It is all right, but it is for life patients—you have only life patients there, haven't you, doctor? They get a little better each day, but never get cured until they die.

"To make a long story short, I have been examined by so many doctors that I think I will go nutty. They talk about locomotor and one says, 'You have motor insanity,' and another says, 'You have depressive insanity,' and another, 'You have paranoia.' I don't know. None of them agree. They all agree that I'm nutty, but they agree that I won't harm anybody physically.

"As to managing my own business, I have managed myself for a number of years on the New York Stock Exchange and I'd like to see those New York doctors do so there for five minutes. They'd blow up."

Park Plan Maps Mailed.

The Civic League Tuesday mailed 6000 of its city plan maps prepared in 1907 to members of the organization and those interested in the proposed park and boulevard plans. The map includes also a complete system of parks and parkways for the county.

The Post-Dispatch is the only evening newspaper in St. Louis that receives or publishes news gathered by the Associated Press.

The older we get the more we ought to exercise care in buying our footgear

Every man should be both sure-footed and strong-footed. He ought also to be soundly and solidly and sanely shod

An added pleasure is to be elegantly, rather than stylishly or fashionably foot-dressed. You see, we make a distinction between elegance and "style."

And to Be Soundly, Solidly, Sanely and Elegantly Shod—You Should

WEAR

SIR KNIGHT

The SHOE for Everyman

Lace—Button—Blucher—FOUR DOLLARS

Brandt's 616-618 Washington Avenue

What Our Patients Say

These letters are taken from thousands that are received unsolicited from grateful men and women who were actually benefited and restored to health and vigor by

Duffy's Pure Malt Whiskey

Indigestion Removed.

"I wish to testify to the excellent results obtained through the use of Duffy's Pure Malt Whiskey. I have suffered for years with indigestion and have tried different remedies but received very little relief, so I tried Duffy's Pure Malt Whiskey and the effect was great. It is the best stomach remedy I ever tried. I can recommend it most highly to any one suffering from indigestion or any other stomach troubles." Mrs. D. H. Yowell, 321 So. Pine St., Richmond, Va.

Benefited in Declining Years.

"I have been using Duffy's Pure Malt Whiskey most of the time for two years as a stimulant, being in declining years, and not in robust health, and will say that I have been greatly benefited by its use. I never lose an opportunity to say a good word for Duffy's Pure Malt Whiskey." George Crews, Elkville, Ill.

Made Baby Fat as a Pig.

"Duffy's Pure Malt Whiskey is the finest of medicines. I have a girl baby now 5 months old and until she was 2 months old we hardly saw any chance of raising her. At that time I procured a bottle of Duffy's Pure Malt Whiskey and gave her a few drops at a time. Now she is acknowledged as the finest looking baby in town. Baby is still growing as fat as a pig." N. L. Duffee, Helena, Ala.

Blood Poisoning.

"I am very glad to recommend Duffy's Pure Malt Whiskey to any one. I have been ill for eight weeks with Blood Poisoning. The doctors were about to give up the case. I was dying from weakness and want of sleep. Finally Duffy's Pure Malt Whiskey was prescribed and I took it. I began to get sleep and to get my strength and improved daily. I can truly say that I owe my life to Duffy's Pure Malt Whiskey." Mrs. Rena B. Johnson, 228 Pierpont Street, Rochester, N. Y.

Duffy's Pure Malt Whiskey is an absolutely pure distillation of malted grain from which all the injurious substances have been removed. It is a medicine for all mankind and has been used with remarkable results in the prevention and cure of consumption, pneumonia, grip, coughs, colds, malaria, low fevers, stomach troubles and all wasting and diseased conditions. It will help you—will keep you strong and vigorous if taken as directed. It is recognized as a family medicine everywhere.

If in need of advice, write Medical Department, Duffy Malt Whiskey Co., Rochester, N. Y., stating your case fully. Our doctor will send you advice free, together with a valuable illustrated medical booklet, containing rules, common sense rules for health, which you cannot afford to be without, and some of the many thousands of gratifying letters received from men and women in all walks of life, both old and young, who have been cured and benefited by the use of this great medicine. It is sold by druggists, grocers and dealers, or direct, $1.00 per full size bottle.

ABSOLUTELY PURE & UNADULTERATED TRADE MARK

OKLAHOMA NATURAL GAS WELL VISITED BY ST. LOUIS OFFICIALS

"THE JOHN ALLISON" WELL IN FAMOUS HOGSHOOTER'S DISTRICT, PRDUCING 36,000,000 CUBIC FEET A DAY.

OKLAHOMA GAS SUPPLY ENOUGH FOR TWO CITIES

City Officials See Wells That Can Furnish St. Louis and East St. Louis.

600,000,000 Cubic Feet Daily Supply Awaits St. Louis

THE output of 35 Oklahoma natural gas wells, with an approximate capacity of 600,000,000 cubic feet a day, is available for immediate use. This supply is being held by the Braden interests to be piped to St. Louis at 45 cents a thousand cubic feet if a franchise is granted. The names of the wells and their daily capacity, as shown by tests, follow:

Miles L. Byrd	14,000,000
Ella Coleman	5,126,760
Margaret O. Nave	6,930,000
Louis Fields	10,000,000
Clifford McNabb	10,184,860
Roxie Scott	34,000,000
Frank Longbone	12,933,000
George Waters	9,457,780
Edna Secondine No. 1	13,246,000
Edna Secondine No. 2	25,000,000
Lizzie Davis No. 1	12,560,000
Lizzie Davis No. 2	21,372,000
Annie Houston No. 1	17,310,720
Annie Houston No. 2	18,193,920
Annie Keith No. 1	12,852,480
Annie Keith No. 2	12,000,000
Mary E. Rider	23,928,480
Samantha Jeffry No. 1	18,884,160
Samantha Jeffry No. 2	12,002,240
Samantha Jeffry No. 3	18,000,000
Samantha Jeffry No. 4	12,710,000
Martha E. Lane	12,246,000
Dave Warseat No. 1	20,371,000
Dave Warseat No. 2	14,418,000
Dave Warseat No. 3	17,173,400
Sarah Smith	14,240,900
Mary Threekiller	10,605,600
Flora A. Hall	25,362,720
John Bankhead	15,703,000
John Allison	37,000,000
Albert Vinita No. 1	27,933,177
W. R. Miller	17,000,000
Katie Acorn	21,000,000
John Acorn	22,000,000
Sarah Blossom	19,000,000
Total	594,726,197

Eleven members of the Municipal Assembly, three members of the Board of Public Improvements and one member of the Public Service Commission, who returned Tuesday after an inspection of the natural gas wells of Oklahoma, are convinced that there is an abundance of natural gas in the Hogshooter fields to supply St. Louis, and that it is feasible to pipe it to this city.

The city officials were guests of the St. Louis Gas, Heat and Power Co. during the four days of the trip. They found in the Hogshooter fields in Northern Oklahoma 35 capped wells belonging to the Braden syndicate, with a total daily capacity of 594,726,197 cubic feet of natural gas, containing 900 heat units a foot.

St. Louis is now consuming 12,000,000 cubic feet of gas a day, of about 600 heat units a cubic foot. One day's maximum output of the gas wells owned by the Braden syndicate would supply the present demand of St. Louis for 50 days. Besides these wells, the Braden interests have approximately 500,000,000 feet of gas capped in other districts.

East St. Louis Also Wants Gas.

Mayor Silas Cook of East St. Louis, who was a guest of the officials of the company, is also convinced that Oklahoma has plenty of gas for both St. Louis and East St. Louis. The St. Louis Gas, Heat, Light and Power Co. has applied for a 35-year franchise to supply St. Louis with natural gas at 45 cents a thousand cubic feet.

The party left St. Louis Friday night in two special cars, and arrived in Tulsa, Ok., Saturday morning. The city officials were taken to the electric light and gas plants of Tulsa to see natural gas in actual use. They saw the 1800-kilowatt electric light and power plant operated by two gas engines, and the boilers of the ice plant fled with natural gas.

Only two men are required to operate the electric light and power plants owing to the efficiency and cleanliness of natural gas fuel.

The officials drove through the Hogshooter district, 50 miles north of Tulsa, Sunday. Six of the big natural gas wells were opened to demonstrate that there is an abundance of natural gas ready for immediate delivery to St. Louis as soon as a pipe line can be constructed.

The John Allison well, with a capacity of 36,000,000 cubic feet, was allowed to spout 10 minutes. In that time it emitted 250,000 cubic feet of gas. Buckets thrown over the mouth of the well were hurled 350 feet in the air, and some of them were blown to pieces.

The rock pressure of the gas wells averaged about 535 pounds to the square inch. The Hogshooter fields are 17 miles long and three miles wide, and are regarded by experts as one of the world's greatest natural gas districts. There is little gas being piped from the field, Muskogee and Bartlesville taking a few million feet a day. There rest of the gas is capped in, awaiting a market.

Great Volumes Wasted.

The St. Louisans spent Monday in the new town of Preston, founded Oct. 26, when oil was struck. The town grew like magic and now has a population of 1500. The oil wells in the immediate vicinity are producing more than 10,000 barrels of oil a day.

An uncapped natural gas well, spouting 36,000,000 cubic feet of gas a day, was visited by the St. Louis party. The roaring of the well could be heard for miles. Gas is so plentiful that the owner of the well made no effort to cap it. He was hoping it would blow itself out and produce oil, but the well was growing bigger every day. In the six days it was blowing enough gas to supply St. Louis for 30 days was wasted.

FATAL CASES

A Public Danger and Why Care Should be Taken.

Figures that have just been compiled by experts show that almost half the number of pneumonia cases end in death. This is the pneumonia season and neglect of colds which are prevalent is in most cases the origin of the disease. When you take "cough balms" or "syrups" containing deadly drugs that weaken the body, you are inviting pneumonia. Without these drugs Father John's Medicine cures colds and prevents pneumonia. It is composed of pure food elements which nourish and build up the body, giving strength to ward off the disease. It is not a patent medicine but a physician's prescription. 50 years in use.

"America's Great Diamond House."

Beautiful Diamond Jewels

Mounted in Exquisite Designs and Offered to You at the Original Importer's Prices.

This Lady's Solitaire Diamond Ring is a beautiful gem, perfect in color and cutting; the mounting is 14k. solid gold and handmade; the tips that hold the diamond are of platinum; this is an exceptional value at the price..... **$100**

Diamond Rings .....$10.00 to $3500.
Diamond Brooches .....$15.00 to $3500.

A Diamond Circlet Ring—This beautiful ring has five diamonds, graduated in size from the large center gem; the mounting is 14k. solid gold, with platinum tips; this is a very handsome ring; the mounting shows the diamonds to the best advantage. Price..... **$135**

Diamond Necklaces .....$75.00 to $10,000.
Diamond Bracelets .....$25.00 to $ 1,500.

A Diamond and Ruby Cluster Ring, with ten beautifully cut and perfectly matched diamonds surrounding three rubies of rich color; this is a very pleasing design and shows the gem most advantageously; the mounting is solid gold and platinum. Price..... **$175**

Diamond Earrings .....$15.00 to $4000.
Diamond Scarf Pins .....$10.00 to $1000.

The Diamond Solitaire Ring illustrated is mounted with a large and perfectly cut gem of unusual beauty; this style of mounting shows the gem splendidly and is very popular at present. The ring is handmade, with platinum tips. Price..... **$200**

Diamond Studs .....$10.00 to $2000.
Diamond Sleeve Buttons .....$12.00 to $ 500.

Catalog Free *225 Pages; over 5000 illustrations; filled with gift suggestions; many pages devoted to diamonds; mailed to you free, postpaid, upon request.*

AT "JACCARD'S" ON BROADWAY.

You are always welcome.

"The World's Grandest Jewelry Establishment."

GLADNESS COMES ~

With a better understanding of the transient nature of the many physical ills which vanish before proper efforts—gentle efforts—pleasant efforts—rightly directed. There is comfort in the knowledge that so many forms of illness are not due to any actual disease, but simply to a constipated condition of the system, which the pleasant family laxative, Syrup of Figs and Elixir of Senna, promptly removes. That is why it is the only remedy with millions of families, and is everywhere esteemed so highly by all who value good health. Its beneficial effects are due to the fact that it is the only remedy which promotes internal cleanliness, without debilitating the organs on which it acts. It is, therefore, all-important, in order to get its beneficial effects, to purchase and note that you have the genuine article, which is manufactured by the California Fig Syrup Co. only.

It is pleasant and refreshing to the taste, and acts gently yet promptly on the kidneys, liver and bowels, cleanses the system effectually, dispels colds, headaches and fevers and assists in overcoming habitual constipation permanently, also biliousness and the many ills resulting therefrom. The great trouble with all other purgatives and aperients is not that they fail to act when a single dose is taken, but that they act too violently and invariably tend to produce a habit of body requiring constantly augmented doses. Children enjoy the pleasant taste and gentle action of Syrup of Figs and Elixir of Senna, the ladies find it delightful and beneficial whenever a laxative remedy is needed, and business men pronounce it invaluable, as it may be taken without interfering with business and does not gripe nor nauseate. When buying note the name, California Fig Syrup Co. printed on the front of every package. Price, 50 cents a bottle.

A BARGAIN EVENT

of interest to every economical man and woman in St. Louis.

THE KELLY $100,000 STOCK

of Furniture, Carpets, Pianos and General Home Furnishings.

IS NOW ON SALE AT MAY-STERN'S AT ONE-THIRD TO ONE-HALF LESS THAN USUAL PRICES.

Such values should induce you to make your selections NOW—while this sale is on—and while the assortments are still complete.

All Goods Marked in Plain Figures

MAY, STERN & CO.

CASH OR CREDIT 12TH AND OLIVE ST. CASH OR CREDIT

PHONE MAIN 2857.

$3

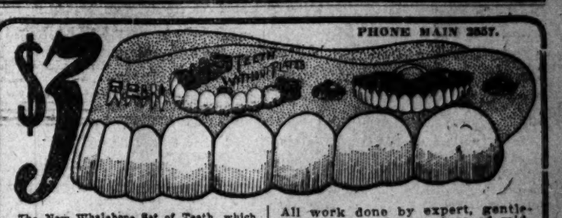

The New Whalebone Set of Teeth, which are the lightest and strongest set of teeth known, do not cover the roof of the mouth; bite corn off the cob; guaranteed for years. To introduce these $15.00 Sets of Teeth we have decided until further notice to make them for..... **$3**

I have tried four sets of teeth. The new Whalebone set is the only one that ever gave me perfect satisfaction.
MR. J. N. BOSTWICK, Renault, Ill.

All work done by expert, gentlemanly, licensed operators of middle age. No students.

PRICE LIST UNTIL FEB. 20th ONLY.

Re-Enameling Teeth	$2.00
Gold Crown, 22-k	$3.00
Full Set of Teeth (double suction)	$3.00
Rubber Plates (double suction)	$3.00
Bridge Work (per tooth)	$3.00
Gold Fillings	75c
Silver Fillings	25c

Have impressions taken in the morning and get teeth same day.
Examination and advice free.

NATIONAL DENTAL PARLORS

720 OLIVE STREET.
Open Daily; Evenings 9 p. m., Sunday 4 p. m. Lady attendants.

Pennsylvania SHORT LINE

New York Trains

Leave St. Louis Daily

3:44 a. m.	12:45 p. m.	1:00 p. m.
6:00 p. m.	8:15 p. m.	11:35 p. m.

GET PARTICULARS AT PENNSYLVANIA'S ST. LOUIS CITY TICKET OFFICE Tenth and Olive Streets
Phones: Bell, Main—3260; Kinloch, 4818

BROU

Gives Prompt and Effectual Relief without inconvenience in the MOST OBSTINATE CASES
No other treatment required.
SOLD BY ALL DRUGGISTS

The legitimate PAID circulation of the Post-Dispatch in St. Louis and its suburbs is greater than that of ALL other English Dailies COMBINED.

Dr. SCHREINER

816 Chestnut St., St. Louis, Mo.

Skillfully Treats and Cures Diseases of Men; Blood and Skin Diseases, Chronic and Nervous Diseases, Nervous Debility, Lack of Energy, Strength and Ambition; all Kidney, Urinary and Bladder Troubles, Eruptions, Eczema, Sore Mouth, Nose and Throat Troubles, Rheumatism, Aches, Tumors, Old Sores, Ulcers, Rupture, Knotted Veins, Blood Poison, Painful Swellings, Piles, Lost Vigor, Stomach and Bowel Troubles, all skillfully treated. No matter what your trouble is, call and I will give you my honest opinion free.

MY FEE $1 PER WEEK

For services in all medical cases.
Consultation free. Call or write. Hours: 9 a. m. to 8 p. m. Sundays 10 a. m. to 3 p. m.

NOTHING SUCCEEDS LIKE SUCCESS

The above old adage is every day exemplified in the number of patients in my office being treated and cured of Piles, Fistula, Fissure and all similar diseases. The success lies in the fact that I cure my patients—I cure them to stay cured. Ninety per cent of those under treatment came to me through the influence of others, whom I have cured during the past many years, and who, being so well pleased with the results obtained in their cases, send their friends and acquaintances to me to be cured.

My cures are absolutely permanent, and the disease never returns after I have effected a cure in the case. When you are investigating my statements, don't fail to ask my former cured patients as to my claims on this point. It makes no difference how long you have been afflicted; how much you have doctored in your efforts to be cured, nor how much money you have spent, or how long you have paid monthly doctor's bills—I can cure you if you come to me.

When you come for consultation and examination, I will tell you exactly how much I will charge to cure you, and just about how long it will take to effect a cure; then after you are cured, you will have no more monthly doctor bills to pay, and no more suffering to endure.

My treatment in many instances is practically painless; while in the worst cases my patients do not suffer as much from the treatment as they do from the disease with which they are afflicted—only this, under treatment, you soon recover and your suffering is at an end, and you are again in condition to enjoy life in health and happiness.

SPECIAL TO THE LADIES.

Ladies who are afflicted should not hesitate any longer, but should come to me and be cured at once. I have under treatment all the time many lady patients, who know of many who are sorely afflicted, but allow false modesty to stand between them and a cure. This you ought not to do. You cannot enjoy life, nor make those about you happy as long as you are afflicted, because of the suffering, you are constantly enduring; therefore, you owe it to yourself, family and friends to come to me and let me cure you.

I will be pleased to send any lady who is afflicted my 68-page Free Book. It contains many letters from former lady patients.

PILES CURED WITHOUT THE KNIFE

FISTULA—FISSURE PAY WHEN CURED

OUT-OF-TOWN SUFFERERS.

Don't think that because you live some distance from the city that you cannot come to me. You go on suffering from year to year, losing valuable time and spending money without obtaining any results, but on the other hand constantly growing worse. Arrange to come to my office and spend from ten days to three weeks—take my treatment and you will go home vigorous, strong and happy, free from pain and again in condition to enjoy your family and business. You will stop your monthly doctor bills; you will have no more suffering to endure. Bear in mind, it makes no difference how long you have been afflicted—when you come to me I will tell you just how much I will charge you for a cure, and the cure will be guaranteed.

Send for my free 236-page book for men—it contains hundreds upon hundreds of letters from cured patients and much other valuable information.

M. NEY SMITH, M. D.

WHAT MR. MOYER SAYS:

St. Clair, Mo., Jan. 8, 1909.
Dr. M. Ney Smith, St. Louis, Mo.:
Dear Doctor—After suffering for 17 years with bleeding and protruding Piles, was influenced through an ad to come to you, and the result of my trip is that you have restored me to perfect health.
I shall be glad to answer any question that may be in the minds of any doubting ones. Yours truly,
H. Moyer

WHAT MR. BABCOCK SAYS:

St. Louis, Mo., Jan. 13, 1909.
Dr. M. Ney Smith, St. Louis, Mo.:
Dear Doctor—You completely cured me of a very severe case of Piles of 20 years' standing. I had the day for my operation, but after reflection called to see you, and you entirely cured me in short time. Will be glad to verify this statement at any time. Yours truly,
G. W. Babcock

WHAT MR. MEADE SAYS:

St. Louis, Mo., Sept. 17, 1908.
Dr. M. Ney Smith:
Dear Doctor—After suffering with Rectal trouble for years I placed myself under your care, and am now cured to my entire satisfaction. Your method of treatment is practically painless and without shock to the nervous system, which is worthy of great consideration. Yours very truly,
Fred D. Meade
Business address, No. 504 N. Second st., St. Louis, Mo.; home address, Petersburg, Ill.

WHAT MR. EICHACKER SAYS:

St. Louis, Mo., June 23, 1906.
Dr. M. Ney Smith, St. Louis, Mo.:
Dear Doctor—After suffering for five years with a Fistula, trying various remedies and receiving no relief, I applied to you, and in a short time I was cured. Before taking treatment I investigated your work through your former patients. All advised me to take treatment. I now advise others to do the same. Yours very truly,
Oscar Eichacker
1920 Wyoming st., St. Louis, Mo. June 15, 1908.

WHAT MR. RENO SAYS:

Doctor M. Ney Smith, St. Louis:
Dear Doctor—I had suffered for years with Piles and Fissure, and was almost desperate when I went to you. You entirely cured me. It is my greatest regret that I did not go to you long ago and save much severe pain, suffering and annoyance.
Thanking you for your kindness and attention while under treatment, believe me, sincerely your friend,
John T. Reno
3738 N. Ninth st.

WHAT MR. BASSETT SAYS:

Bethalto, Ill., April 19, 1909.
Dr. M. Ney Smith, St. Louis, Mo.:
Dear Doctor—After suffering day and night for over twelve years with Piles and Fissure, I can honestly say I am today well, sound and a grateful patient of yours. Your treatment was a success in every sense of the word, and I most cheerfully recommend you to any sufferer as being a Specialist in the fullest term. Yours sincerely,
H. G. Bassett
R. F. D. No. 1.

THE FOLLOWING NAMES ARE A FEW OF MY FORMER PATIENTS WHO LIVE IN THE CITY, YOU MAY KNOW TO BE CURED, AND IT WILL PAY YOU TO DO SO, WRITE TO AS MANY OF THEM AS YOU WISH AND LEARN DIRECTLY FROM THEM WHAT THEY THINK OF MY TREATMENT AND CURE IN THEIR CASE:

John A. Mace, Gustavus, Ill.; Alec Maule, Belleville, Ill.; R. C. Elkins, Montgomery, Mo.; J. F. Gerber, Vera, Ill.; Eli Meyer, Paragould, Ark.; John Hunter, Elkhorn, Ill.; Paul Brace, Jefferson City, Mo.; C. Berberg, St. Clair, Mo.; Sam Lewis, Cottonwood, Ark.; A. Mayfield, Mo.; A. Baker, Malden, Mo.; Fred Gaertner, Alhambra, Ill.; George Fitzsimmons, 7736 Clayton av.; Eugene Ellis, 2811 Lafayette; J. G. Williams, Valles Mines, Mo.; Tony Mueller, Jerseyville, Ill.; Dr. Hunter, Bunker Hill, Ill.; Kinney Bros., Marion, Mo.; H. G. Morse, St. Clair, Mo.; George Maurer, Collinsville, Ill.; H. R. Norton, Sparta, Ill.; 1929 E. Warne av.; William H. Karges, 116 Elm st.; Charles F. Friday, 311 N. Broadway (Swope Shoe Co.); George Lorenzen, 1417 Arlington; F. Dietz, 4123 Pleasant st.; A. Dougherty, 1216 Benton st.; Thomas A. Warren, attorney, 5068 Fairmount av.; Frank Humes, 1117 Armstrong av.; Phil Weber (of Weber & Dressel Wagon Co.), 1610 N. Broadway; Arthur Grothous, 1913 N. Fifteenth st.; Louis Alt (Collector of Revenue), 3439 Shenandoah av.; William Laier, 311 Rutger st.; Fred Muelhauser, 1214A Madison st.; Eugene Devine, 1228 Tempis pl.; John Arens, 2848 Franklin av.; William F. Lynch, 6238 Odell av.; J. E. Bruder, Mermod-Jaccard Bldg.; Henry Brown, 411 Steins st.; F. W. Putting, 5013 Minnesota av.; Julius Sangerpelgst, 1321 Franklin av.; F. Sauits, 1839 Loughborough av.; A. Basset, 3143 Kensington av.

THE FOLLOWING ARE A FEW OF MY PATIENTS WHO LIVE OUT OF THE CITY, IT PAID THEM TO COME TO BE CURED, AND IT WILL PAY YOU TO DO SO. WRITE TO AS MANY OF THEM AS YOU WISH AND LEARN DIRECTLY FROM THEM WHAT THEY THINK OF MY TREATMENT AND CURE IN THEIR CASE:

John A. Mace, Gustavus, Ill.; Alec Maule, Belleville, Ill.; R. C. Elkins, Montgomery, Mo.; J. F. Gerber, Vera, Ill.; Eli Meyer, Paragould, Ark.; John Hunter, Elkhorn, Ill.; Paul Brace, Jefferson City, Mo.; C. Berberg, St. Clair, Mo.; Sam Lewis, Cottonwood, Ark.; A. Mayfield, Mo.; A. Baker, Malden, Mo.; Fred Gaertner, Alhambra, Ill.; George Fitzsimmons, 7736 Clayton av.; Eugene Ellis, 2811 Lafayette; J. G. Williams, Valles Mines, Mo.; Tony Mueller, Jerseyville, Ill.; Dr. Hunter, Bunker Hill, Ill.; Kinney Bros., Marion, Mo.; H. G. Morse, St. Clair, Mo.; George Maurer, Collinsville, Ill.; H. R. Norton, Sparta, Ill.

DR. M. NEY SMITH

SPECIALIST IN RECTAL DISEASES

Telephone: Bell, Main 4191.
Office Hours: 9 A. M. to 5:30 P. M. Office hours 9 A. M. to 12 M.
Established in St. Louis for 27 years. Office, suite 5, 14, 15 and 16, entrance 208 North 12th St., (E. Cor. Olive and 12th Sts.) St. Louis, Mo.

ZBYSZKO STANDS OFF TERRIBLE TURK FOR AN HOUR IN MATCH TO DECIDE WHICH MAN SHOULD MEET GOTCH

TENPIN MEN TO HOLD CONFERENCE WITH BUSINESS MEN'S LEAGUE TODAY REGARDING 1911 BOWLING CONGRESS

BOXING

JOHN L. SULLIVAN'S STORY OF HIS LIFE

(Copyright, 1910, by John L. Sullivan.)
Copyright, 1910, by the Press Pub. Co. (New York World.)

CHAPTER XXXII.

DURING the summer of 1890, after I had settled my case in the South, I spent two months in rehearsing, and in the fall I branched out as a real live actor with lines to speak. I took a leading part in a play called "Honest Hearts and Willing Hands." Most of the time I played the "hands." In fact, my hands were more in the way than anything else when I stepped on the stage and made a heroic remark. I wasn't a bad actor at that. I suppose that you know I later played Simon Legree in "Uncle Tom's Cabin." I certainly did beat those stage slaves around until they told me it was not necessary to be so entirely realistic.

We never played "Uncle Tom's Cabin" in the South, and for that there is a reason. One day I was talking to a man named Stevens who had been playing "Uncle Tom's Cabin." He was telling me about his tour of the country.

"Did you play in the South?" I asked.

"Oh, yes," he replied. "We opened in Huntsville, Ala., and had a run of one night. We ran through the first performance and then ran all the rest of the night trying to get out of the State of Alabama."

But I started out to tell you about my first experience as an actor. The thing that got on my nerves more than anything was "making up." I refused to put that stuff on my face and I went on just as I was. To this day I will not smear that red grease paint all over my face. It doesn't seem right for a fighter to powder himself up that way. Of course I know it is necessary for actors. The electric lights make them look ghastly unless they put some extra color on their faces. But no grease paint for John L.

Modjeska as Critic.

One of my first critics was Mme. Modjeska. When I played at Henck's Theater in Cincinnati she sat in a box and I could feel that she was watching me intently. The next day she gave out an interview which pleased me very much. Upon being asked how she liked my acting she replied:

"O very much indeed. He speaks his lines naturally and one likes a bluff, hearty manner. It is in keeping with the part. Of course he hasn't the gracefulness of gesture and 'business,' but he is very good."

"Well, how about the boxing exhibition," I asked her. "Did you like that?"

She wrinkled her brow and looked at me quizzically. "It looks so rough," she declared. "And I was constantly afraid that one of you would be hurt. But I suppose you would have to take that exercise anyway."

Later on I was showing at Chicago when Lillian Russell came to see me. The next morning I met her on Michigan avenue and there was quite a lot in the paper about her taking a walk with me and pinning a green ribbon to my coat.

"Now, look here, Mr. Sullivan," she said to me. "It is St. Patrick's day and you haven't a green ribbon. I want you to whip Jim Corbett and I'll fix you up for St. Patrick's day provided you promise to wear these colors until after the fight." She then pinned the green ribbon on the lapel of my coat, and I was all right with the Irish again. Those colors did no good, however. Lillian later told me that she was greatly disappointed.

It was on this same trip that I was entertained by the Mayor of Philadelphia and I shall never forget it. I arrived in Philadelphia for the first time after my fight with Kilrain, and there was a mob at my heels. I made my way to the City Hall with great difficulty.

John L. Plays Quaker.

JUST for a lark I went to my hotel and came out on the street in a Quaker garb of the vintage of 1702. I appeared in front of the Continental Hotel wearing a long drab coat and a wide brimmed hat. Some of the natives thought I was William Penn. After I had stopped the foolishness I appeared at the City Hall and was received by the Mayor and Col. McClure. The latter named gentleman shook hands with me cordially.

He led me through a hall where hung the pictures of such famous men as Washington, Jefferson and Franklin.

"Who is that?" asked a young fellow who had come along with me as he pointed to the picture of George Washington.

"That is Washington, the Father of his Country," replied Col. McClure.

"By George,' exclaimed my young friend, "he certainly does look like a fellow with a wallop."

"And who is that?" I asked, pointing to a picture with my umbrella.

"That is Mad Anthony Wayne," answered the Colonel.

"I knew that fellow was a bug the minute I looked at him," I replied, and they all had a big laugh at my point of view.

In company with my young friend I left the City Hall and walked down Chestnut street, surrounded by thousands of boys and men. Presently I was stopped by a little policeman who didn't know my identity.

"Look here," he bawled. "You have got to stop congregating these crowds or I will have to arrest you."

I merely looked at him and lighted a fresh cigar. He kept right after me and presently I became annoyed.

"You stop this," he said to me. "Or I'll put you in jail, and this is the last time I am going to tell you."

Policemen Outwitted.

THOUGHT it was about time to take some kind of action, as this little lonely-legged cop was getting to be a pest. Having decided to act, I picked him up under my arm and started down the street with him. The little policeman was kicking and squirming, but I held on and he began to yell for help. Finally, after I had carried him for a block, I set him down on a water plug. The crowd which followed gave me a big cheer. The next day the papers were full of the incident, but they thought that I was partly justified. All policemen, they figured, should know the faces of fighters, even if they didn't know how to fight themselves.

I made considerable money out of the "Honest Hearts and Willing Hands" show. The route eventually led me to San Francisco.

While in Frisco I appeared in a friendly bout with James J. Corbett, the man who was to later take the championship from me. The bout was a friendly sparring match and did not amount to anything, as neither of us tried hard to see what we could do.

While in Frisco I arranged a trip to Australia, and on June 26 I set sail on the good ship Mariposa, commanded by Capt. Haywood. There was nothing to mar the pleasure of our trip excepting a severe illness that befell my old friend Frank Moran. He was stricken with paralysis. He pulled through it, however, after months of treatment.

Visits Hawaii Islands.

AFTER a sail of six days we stopped at Honolulu, Hawaiian Islands. There we gave a boxing exhibition while the steamer was coaling up for the long journey to Australia. I found the people of Hawaii very kind and cordial. Of course, they did not know a great deal about the fight game, but the American colony there enjoyed it immensely. It was the first time they had had a chance to see even a sparring match since they had left the good old United States.

I was very much surprised one afternoon at Honolulu to have so distinguished a caller as Queen Isabelle, sister of King Kalakaua.

"I am very sorry," said the Queen, "that my brother is dead. Otherwise he would have called on you and would have entertained you to the best of his ability while you are in our country."

We talked on a number of subjects and I found her a most entertaining and interesting person. She seemed to be greatly interest in all things American.

The next place we stopped after leaving Honolulu was the Samoan Islands. The natives came out to the vessel and in some way had heard of my coming. They raised a big clamor to see me. They called me something that I was told meant "great chief." While there I saw the harbor where the American and German warships were destroyed in one of the worst hurricanes ever known.

They begged us to go ashore and give an exhibition, but we did not have the time. An intelligent Samoan told me that they had no fighters among the natives, but that they would like to see a big man like me in muscular action. They looked at me as if they thought I was some giant who had come among them to rule the country.

KLING WILL BE REINSTATED, BUT MUST PAY FINE

Garry Herrmann Says $1000 Is About Enough to Whitewash Sins of Cub Catcher.

NEW YORK, Feb. 15.—Garry Herrmann, chairman of the National Commission, stated this afternoon that Catcher Kling would be reinstated. "He has applied for reinstatement," said Mr. Herrmann, "and the application will be granted. Kling will have to submit, though, to a heavy fine. I should think about $1000."

Kling Might Decline.

KANSAS CITY, Mo., Feb. 15.—John Kling said today when shown the statement of Garry Herrmann that he would be reinstated and probably fined $1000:

"I would have to think about that a long time before coming to a decision. One thousand dollars is a big sum of money."

"Other players," added Kling, "who have been guilty of much, worse offenses than that with which I am charged have gotten off with a fine of $50 or less."

Kling said he would be at the service of the National Commission should he be reinstated without the heavy fine.

CENTRAL ROWERS TO SETTLE TIFF

The Central United States Rowing Association will hold its annual meeting at the Missouri A. C. Sunday afternoon, at which the out-of-town delegates and officers will be the guests of the local rowing men at a banquet. The banquet and meeting is in the nature of a love feast to try to bring the clubs together.

At present the association is in anything but the strongest shape, owing to the fact that it is not certain that local rowing clubs will attend next year's regatta, no matter where held.

The Centrals won the championship at Ottumwa, Ia., last year, but the Mound Citys returned to St. Louis with the positive statement that they would never go out of town for another regatta of the Central Association. It is hoped that at Sunday's meeting the Westerns, Centrals and Mound Citys will have representatives present and that a peace pact will be brought about.

VALENTINE BROWN WINS FROM ENGLISH FIGHTER

NEW YORK, Feb. 15.—Valentine Brown, known popularly to the pugilistic world as "Knockout," proved a tough valentine for little Harry Thomas, the scientific English bantam, in their 10-round bout at the Olympic Athletic Club in Harlem Monday night. But although Brown won, his opponent was far from disgraced, for Harry pelted "K. O." mercilessly throughout the bout. His punches, though hard and stinging, did not have as much power to them as did Brown's, and "K. O." weathered the storm of blows better than the Englishman.

WRAY'S COLUMN.

EVIDENTLY the National Commission has looked ardently and seen its duty in the Kling case. Reports from Chicago, where many of the magnates have gathered, indicate that Johnny, the blacklisted Cub catcher, is sure to be reinstated.

What the National Commission has not done, however, is to find a way to reconcile its action to its own pet rule. The very year that it introduced the blacklist on non-reporting players it has on its hands this most conspicuous case. Its failure to act in a strictly judicial manner in this instance will certainly not help the discipline of the game.

Between the Sea and the D—

BUT, as Garry Herrmann helplessly remarks, "What in the world is a fellow going to do when he must put his foot in it, no matter which way he steps?" If the National Commission should, through any change of heart, enforce the penalty against Kling, it would face the charge of "playing favorites," and the case of Hal Chase, a flagrant offender against baseball laws, would be cited. Mr. Chawles Murphy would see to it that the story was spread of the commission's leaning toward the American League, and he might raise some disturbance on this score, for it's the truth that, with the exception of one member, the National Commission could do without Mr. Murphy and never miss him from the baseball world.

At the bottom of all this forgiveness on the part of the commission, in the Kling as well as in previous instances, is the fact that there are too few first-class ballplayers, and that the game can ill afford to drop any of them.

Nevertheless, those laws cannot long continue to be broken without penalties, if the player is to be kept in the necessary state of subjection.

Luttbeg Loses Title.

ONE of the most notable events of the world of wrestling took place Monday night at Chicago, and all but went unnoticed.

It was the passing of Max Luttbeg, for years unequaled as lightweight wrestler. In his prime Luttbeg had something on any man of his figures in the country. He could go out of his division and win, and he even has the credit of a fall from so good a man as Harvey Parker, who was without doubt the best mat performer of his inches who ever entered the game.

Couldn't Continue Bout.

Luttbeg lost in a negative way last night. He was on with Eugene Tremblay, a Canadian who, with John Billiter of Cincinnati, claims the title Luttbeg so long held. The event was a preliminary to the Mahmout-Zbyszko affair at Chicago and was stopped after 35 minutes, neither man having gained a fall. When a resumption of the bout was ordered, Luttbeg could not come to the mat and Tremblay won on a forfeit—not a particularly interesting way in which to become a champion.

Luttbeg is over 40 years old now, and it is about time he gave way to some younger man. At that he has friends in St. Louis today who will put up the money that he can throw Tremblay.

Luttbeg has in his time done something that few wrestlers have ever been able to get away with—live down a bad reputation. In the early days Max was connected with some of the odoriferous affairs that killed the sport in St. Louis. He dropped from sight for a long time, but returned purged. His matches for several years have been above reproach.

Kansas City vs. St. Louis.

UP in little old Kansas City Saturday they held a wrestling match in which Mahmout and Pat Connolly figured. Six thousand persons paid not less than $1 each to see the event.

If Gotch and Hackenschmidt were to wrestle in this city, perhaps there might be 6000 present; but most of them would be visitors.

And Kansas City is one-half, or less, the size of St. Louis.

As Mr. Murphy remarks: "Elucidate."

Give Us Matty, John!

AGAIN that talk of trading Koney! New York surely can get its trades mixed worse than any city in the universe. Isn't it almost time to recognize the fact that Koney is not to be traded, and that Bresnahan might as well surrender his good right arm as give up this man? In fact Roger has specifically stated that he would not figure Konetchy in a trade. And why should he? Aside from being the most reliable first baseman in the game, Koney drove in most of the runs scored by the Cardinals last season. He is the mainspring of the infield and there is nothing in sight with which Bresnahan could plug up a hole left by his absence.

Mathewson might be a fair exchange. But John J. is not considering any such sacrifice. So let Koney in peace, on first base for the Cardinals, where he will remain next season.

A dispatch from the East says that Billy Gilbert is cager to learn his next stopping place. Just keep walking, William. After that scouting effort of last year, we haven't even a corn shuck mattress left for you to recline upon, while resting—at least not here.

VICTOR WILLIS WILL PITCH FOR OUR CARDINALS

Roger Bresnahan Announces Signing of Star Who Did Good Work for Pirates.

Victor Willis, last year one of Pittsburg's good pitchers, was today purchased by Roger Bresnahan of the Cardinals in a deal at New York. The purchase price paid for Willis was not given out, but Mr. Robison paid a pretty penny for the lanky twirler. A telegram from Bresnahan to the Post-Dispatch this afternoon announced the closing of the deal.

Willis won 22 games last year and lost 11, a percentage of .667. As the team finished the season with a winning percentage of .724 Willis was not quite as good as his team. Leever, Phillipe, Camnitz, Leifield and Adams all had better percentages with the same team, but most of them did not take part in anything like the number of games Willis twirled.

Following are Willis' figures for the past season:

HB.	BB.	SO.	WP.	W.	L.	Pct.
4	83	95	4	22	11	.667

Willis should be a great help to the Cardinals and his advent makes the club look like a real formidable factor among the second division teams. Another pitcher of Willis' experience and class should give Bresnahan's club a real boost toward the upper circles of the race.

LEW POWELL TO BOX MEMSIC TUESDAY NIGHT

LOS ANGELES, Cal., Feb. 15.—Lew Powell is so well liked in the betting that he will probaly enter the ring Tuesday night for his 10-round bout with George Memsic a strong favorite. Powell was so heavily backed by his friends in the North that the odds quoted today were 10 to 7 that he would beat Memsic. However, Memsic has trained hard.

HEDGES STILL DICKERING FOR FRANK SMITH

By JAMES CRUSINBERRY.

CHICAGO, Feb. 15.

OWNER HEDGES and Manager O'Connor of the St. Louis Browns, had their eyes on three magnates when they arrived for the American League meeting at the Congress Hotel, Tuesday morning. The business session of the League was not called until after luncheon, but the magnates spent the early morning hours sparring for openings by which to make trades.

Hedges and O'Connor wouldn't let Charley Somers, president of the Cleveland club; Connie Mack, manager of the Philadelphia club, or Charlie Comiskey, owner of the Chicago club, get out of their sight.

Hedges and O'Connor come up here officially to help adopt a schedule of games for the coming season. But they know that all they have to do is vote "aye" when that question comes up, and the rest of the time they will spend in trying to draw one of the three magnates named above into a trade. Cleveland wants an infielder and has a catcher that could be turned loose. St. Louis wants a catcher. Comiskey and Mack have pitchers a-plenty and both of them need outfielders, while St. Louis could part with a few men from that department.

Little Chance to Get Smith.

Although Hedges and O'Connor will not leave Comiskey alone, there is but one chance in a thousand they can draw him into a deal. The man wanted by the St. Louis moguls is Pitcher Frank Smith, and when Comiskey was approached on the subject he simply smiled and suggested a drink. Those who are close to him in this town declare he has no intention of parting with Smith nor any other pitcher on his staff. His pitchers have made him a fortune in the past and he believes they are all-important. He may need outfielders, but he'll take a chance on developing them. His idea seems to be that outfielders are unnecessary, if one has pitchers who can prevent the batters from hitting the ball.

Both Hedges and O'Connor saw how Comiskey stood and turned most of their attention to Cleveland and Philadelphia. Connie Mack acted as though he hadn't an idea in the world of making a trade, but everyone thinks he would like to procure a hard-hitting outfielder. Mack realizes he has a chance to win a pennant next summer, but he can hardly hope to do it with his present set of outfielders. If Hedges can get him to part with a pitcher or a catcher, he may give him a corking hitter, one who has led the League in the past—George Stone.

As has been published before, Cleveland wants Bobby Wallace. They have a lurking suspicion over there that Bob can fill a hole on their infield that has been vacant since Terry Turner lost his ability to throw. Now if they like Wallace better than Catcher Nig Clark the chances are they can have him.

No Schedule Until Wednesday.

President Ban Johnson of the American League called the meeting for 1:30, but announced that the schedule would probably be held over until the Wednesday session.

Magnates gathered in the city Monday from four leagues. Prominent among them was Isbell, now the sole owner of Wichita team in the Western League. He wore a big smile as he mingled with other baseball celebrities and it seemed strange to him talking over schedule matters and trades.

The American League session was called for 1:30 p. m. and President Johnson said that nothing out of the ordinary was expected to develop.

President Chivington of the association said that the magnates of his league would gather at 10:30 o'clock and take up the schedule. An afternoon session also was billed.

Prominent among the American League magnates who arrived yesterday were President Shieb of the Philadelphia Athletics and his manager, Connie Mack, and Secretary McBreen of the Boston Red Sox, who will represent the club in the absence of John I. Taylor. President Tom Noyes of Washington arrived during the day, together with his manager, McAleer, Charles Somers of Cleveland. President Farrell of New York was expected this morning.

America Association magnates in the city yesterday were President Havenor of Milwaukee, Watkins of Indianapolis, Schoenborn of Columbus and Tebeau of Kansas City. The Association heads are hoping to secure some of the big League cast-offs today.

JEFFRIES STARTS WEST TO BEGIN REAL WORK

BY ROBERT EDGREN.

Copyright, 1910, by the Press Pub. Co. (New York World.)

NEW YORK, Feb. 15.

Tommy Murphy slipped away from New York quietly, last Saturday, on a train for California. He has been signed by J. Coffroth to fight Owen Moran 20 rounds in Coffroth's new San Francisco arena.

Murphy has chosen one of the toughest boys of his weight for his first long fight. Moran has shown on many occasions that he can travel the distance and finish strong. But Tommy Murphy never lacks confidence. "He was crazy to start," said Johnny Oliver. "He couldn't get away soon enough. I think the fight will show that my judgment is all right when I say Tommy can fight 20 rounds better than 10. He is a strong, clean-living boy and has plenty of endurance. In any case it is time for him to make the trial, and if he whips Moran he'll go after Battling Nelson."

If Tommy does whip Moran then Nelson will have no excuse for not giving him a fight. Tommy can easily make the lightweight limit, and weigh in at the ringside. Nelson is about to fight Wolgast, who was decisively whipped by Murphy in six rounds in Pittsburg. At the end of the fight Wolgast could barely stall along and keep his feet.

On this same occasion Wolgast would hardly be in a position to refuse Murphy a fight for the title should Wolgast himself be returned winner over Nelson. The Murphy-Moran fight comes off on the 28th of this month.

Jeff's Dream Coming True

Another eminent pugilist personage bound for California today is James J. Jeffries. Jeffries' theatrical tour is over and now he is starting for the hard work—four full months of it. Jeff's dream for months has been about the joys of training hard in the good old way out in the mountains. He says that he intends to enter the ring with Johnson a better, faster, stronger and far more furious fighter than he has ever been before.

In a few days we will begin to get good news from the Pacific Coast. Jeff won't waste a day. Only two or three days at home in Los Angeles to straighten out his affairs, and then he's off at once for a hunt. He's made all arrangements to go after mountain sheep. Hunting mountain sheep is hard work. They are like the chamois of the Alps, and haunt the highest ridges. Jeff will get a lot of hard climbing, and that's the best thing in the world for the wind.

All pugilists rejoice! At last the noble art of fisticuffs has a standing in law. Phil Brock was arrested on a charge of vagrancy in Memphis a few days ago. The charge was based on the fact that he had no regular trade or profession, and wasn't a capitalist.

Judge Kelly—long live his name in the minds of grateful boxers—dismissed the charge. The Judge, in his decision, stated that as boxing was allowed under the law in Memphis, a professional boxer had just as good professional standing in the community as a banker. Brock is going to sue the police official who arrested him, and expects to collect damages.

Jem Driscoll, king of featherweights, fought "Seaman" Hayes last night at the National Sporting Club of London. In the first round he played with Hayes, not allowing the sailor to land a glove on him, and Hayes has a reputation for cleverness.

In the second round Driscoll began slugging, and the Seaman was so badly punished that he could barely stagger to his corner when the round was over. In the sixth round Hayes was entirely helpless, and the referee stepped in to save him from a serious knockout. Driscoll will fight Welsh, who has sidestepped McFarland, and then sail for this country to loot for new victims.

Sam Langford Matched.

CHEYENNE, Wyo., Feb. 15.—Sam Langford, who arrived here Monday, has signed articles for a 20-round battle with Nat Dewey, the Cheyenne colored heavyweight, to take place before the Cheyenne Eagles Lodge, Feb. 22.

Bowlers and Business Men to Hold Conference

Plans for Bringing American Bowling Gongress of 1911 to St. Louis Will Be Discussed Today.

St. Louis bowlers have an engagement to meet representatives of the Business Men's League and the Coliseum company, Tuesday, for the purpose of determining if it would be advisable to apply for the American Bowling Congress in 1911. The entry list for the A. B. C. to be held in Detroit, starting the latter part of this month, shows that over $30,000 was paid in by the bowlers in entry fees. St. Louis would surely draw an even better entry list, as each year the entry has been larger than the previous year.

The City Star League teams got busy on the Palace and De Soto Pine alleys, Tuesday night. The Hyde Parks are the present league leaders. The Hyde Parks and Witter-Christens will furnish the feature contest Tuesday evening, when they clash on Nos. 13 and 14 alleys at the De Soto Pine.

Jerry Ameling, secretary of the City Star Tenpin League, has just completed figuring up the averages on the "major" tenpin league of the city. The standing of the teams follows: Hyde Parks won 43, lost 14, average 922 pins; Regals, won 39, lost 18, average 926 pins; Duffys, won 30 games, lost 18, average 926 pins; Witter-Christens, won 32 games, lost 25, average 918 pins; Blackwell-Wielandys, won 29, lost 28, average 878 pins; Fern Glens, won 21, lost 36, average 873; Fer-Mil-Lacs, won 15, lost 42, average 868; City Stars, won 10, lost 47, average 842.

The individual averages for the season for 30 games or more place Jules Schmitt at the top, easily the premier bowler of the city. Schmitt, who is captain of the Regals, has an average of 195 7-37 pins per game, which is certainly a fine mark. Al Jellison of the Duffys is second with 192 22-57. Con Fuerman of the Witter-Christens is next with 192 3-57. C. L. Vandewater of the Hyde Parks is fourth with an average of 191 10-57. The men who have an average of 190 or better are: Jerry Ameling, 190 46-57; Harry Deen, 190 5-43; Martin Kern, 189 44-48; Gus Schmitt, 188 7-54; J. Peaks, 187 54-57; "Bobby" Roberts, 186 11-54; W. Hamman, 184 20-54; Charley Stokes, 183 13-41; Homer Sanders, 183 12-48; Fred Langenberg, 182 29-42; Harry Baunne, 181 20-39; Freddie Graeff, 180 15-53; Emil Masson, 181 10-39; Bruce Darling, 180 9-57.

The De Sotos were easily the stars of the Commercial League matches on the De Soto Pine alleys Monday night, when the team with a total of 2800 pins, walked off with three games in their match with the Green Trees. The husky Mr. Hruska, with games of 211, 222 and 201, did the best work for the De Sotos, but Capt. Danny McCarthy was right on the job also from start to finish with a total of 584 pins. The other Commercial League matches resulted as follows: Independents 2, Burkes 1; Spaldings 3, Wools No. 1, 0; Buxton & Skinners 3, Pabsts 0; Union Sodas 2, Woods No. 2 1; Budweisers 2, Buffalo Springs 1.

Bout For Everett Gray.

Everett Gray, the Edwardsville (Ill.) fighter, is to box a well-known Chicago fighter six rounds on the East Side in the near future in a bout for a side wager of considerable dimensions. Gray is a strong fighter and has a big following in Edwardsville. He recently boxed two six-round draws with Marion Woodson, the local welterweight.

"BUG" HOLLIDAY, FAMOUS REDLEG PLAYER, IS DEAD

CINCINNATI, Feb. 15.—James W. Holliday, "Bug," formerly member of the Cincinnati Baseball Club and once one of the best known and most popular of ballplayers, died this morning at his residence here after a long illness from locomotor ataxia.

BLOOD POISON

Cured by the Marvel of the Century, the Obbac System

Drives out blood poison in any stage permanently, without deadly mercury, or iodide of potash, but with purely vegetable, safe ingredients. To prove it we will send you a 30 Day Treatment Free. Symptoms leave quick. Cure yourself at home now. Send for free treatment and remarkable book on Cure of Blood Poison.

THE OBBAC CO., 9177 Ester Bldg., Chicago

Central Five Goes on Strike to Save Graf

The interscholastic basket-ball championship, which is to be decided next Saturday night, when the fives of the McKinley and Central high schools are scheduled to play their annual game, hangs in the balance and the much-talked-of game may not be played at all. The Central High players became irate over the action of Principal Curtiss in removing Lloyd Graf, center on the team.

Graf was up before the Interscholastic League board for alleged professionalism, but the charges were removed, as no proof could be obtained against the red and black student. This happened prior to the Central-Manual football game, but Graf has figured in all of the league contests of Central since then, and has become a conspicuous figure.

Principal Curtiss took the matter in his own hands the other day and informed Graf that he could not participate in any more of Central's games. This angered the other members of the I-Yell quintet and they quit. They were supposed to play the Premiere Reserves last night at the Louisiana Hall, but not a man put on his suit.

McKinley High Crippled.

Central's chances, even with Graf out of the game, are more than promising, as the McKinley High team will likely be in a more crippled condition than Central. Rey Hoffman, the center of McKinley, has been ill in bed for two weeks. Should he, however, be able to play, his performance will not be up to his usual standard. Von Dach, another star forward, will also be out of the game, he having quit the team about two weeks ago. McKinley's performance against the Universal A. C. last night testifies to their condition, the South Side men receiving a 34 to 18 defeat. It was the poorest form yet displayed by the South Siders. Followers of the I. L. are awaiting the outcome of the Central High outbreak, as it has been the first to happen at the Grand avenue school.

The cellar championship of the League is to be settled this afternoon, when the teams of the Smith Academy and the Soldan High School meet at the Louisiana Hall. Neither team has won a game so far this season, and stand a tie for the cellar position. They will line up as follows:

Smith A.	Pos.	Soldan H. S.
McMenamy	Left forward	Baker
Stanley	Right forward	Jenks
Ogle	Center	Grant
Van Riper	Left guard	Smith
Goldman	Right guard	Neuhoff

BILLIARDS.

George Schaefer has completed all arrangements for the visit of the Chicago three-cushion amateur billiard team to St. Louis next Monday and Tuesday, and has had announcements printed. He was not notified until Monday noon that the Chicago men would be unable to make the trip until next Monday and Tuesday, and quite a number of persons visited the Grand Billiard Hall during the afternoon expecting to witness the matches.

Roney will play Woodward at 3:30 o'clock Tuesday in the Business Men's 18.2 smateur balk-line billiard tournament at Charley Peterson's Hall.

Lloyd (85), 100; Doyle (50), 81; Finnegan (50), 100; Lloyd (85), 95, and Eks (75), 100; Ramsey (75), 94, were the results of the newspaper men's straight rail billiard tournament games, played at Charley Peterson's Hall, Monday.

Botto and King will meet in what should prove to be an excellent match in the Class A three-cushion billiard tournament at the Rex Tuesday evening.

Miller and Cornish will meet in the "southpaw" pool tournament match at the Royal Tuesday evening. Hirsch defeated Pressy Monday, 100 to 58.

Chopin and Cummings are scheduled to furnish the Class B three-cushion billiard tournament match at the Grand Tuesday. Mammond defeated Seymour, 30 to 22, Monday.

S.S.S. RIDS THE SYSTEM OF CATARRH

Catarrh comes as a result of impurities and morbid matter in the circulation, and is a disease that only attacks mucous membrane. The entire inner portion of the body is lined with a delicate skin or covering of soft, sensitive flesh. Thousands of tiny blood vessels are interlaced throughout this mucous surface, and it is through these that the inner membrane receives its nourishment and is kept in healthful condition. When, however, the blood becomes infected with catarrhal impurities the tissues become diseased and Catarrh gets a foothold in the system. The early stages of Catarrh are characterized by such symptoms as a tight, stuffy feeling in the head, watery eyes, buzzing noises in the ears with partial deafness and often difficult breathing and chronic hoarseness. These are merely symptoms, and while sprays, inhalations and other local treatment may temporarily relieve them, Catarrh cannot be cured until the blood is purified of the exciting cause. S.S.S. cures Catarrh by cleansing the blood of all impure catarrhal matter. It goes down into the circulation and attacks the disease at its head, and removes every particle of the catarrhal impurity. Then the mucous linings are all supplied with fresh, pure blood, and allowed to heal, instead of being kept in a constant state of irritation by the catarrhal matter. Special book on Catarrh and any medical advice free.

THE SWIFT SPECIFIC CO., ATLANTA, GA.

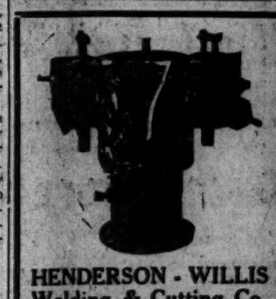

HENDERSON - WILLIS Welding & Cutting Co.
415 Walnut Street
Davis-Bournonville Ox-Acetylene Process Welding of Metals.
See Us at the Auto Show.

You'll Like Sparklets

Try a 3-Time Ad--Results Almost Certain for Anything

Telephone Your Ad Direct to the Post-Dispatch *if not convenient to send it through a Drug Store.* **Your Credit's Good if You Rent a Phone**

Bell, Main 721, 743, 3150; Kinloch, Central 88, 89, 91, 3415.

No advertisement charged for a less amount that 10 cents per line. *Money refunded on unused insertions.*

DEATHS.

ANGERT—On Monday, Feb. 14, 1910, at St. Charles, Mo., Mrs. Addie Angert, wife of Henry Angert.
Funeral at St. Charles, Mo., on Wednesday, Feb. 16, at 9 a. m. (c).

BOISSELIER—On Jan. 30, 1910, in Schleswig, Germany, John E. F. Boisselier, at the age of 49 years. Deceased was the husband of Katherine Boisselier (nee Abbath), father of Edward Theodore Boisselier, and brother of Caspar D. Boisselier, R. W. Boisselier and Lita Kruse (nee Boisselier).

BOLGER—Entered into rest on Monday, Feb. 14, 1910, at 3:30 p. m., Richard Bolger, beloved husband of the late Mary Bolger (nee O'Connell), and father of Michael, Patrick and Richard Bolger, and our dear grandfather, at the age of 63 years.
Funeral will take place from residence, 1117 Cass avenue, Wednesday, Feb. 16, at 2 p. m., to St. Lawrence O'Toole's Church, thence to Calvary Cemetery. (c)

BRINKMANN—Entered into rest on Monday, Feb. 14, 1910, at 3:45 p. m., after a lingering illness, at the age of 28 years, John H. Brinkmann, dearly beloved husband of Anna Brinkmann (nee Neiman), and dear father of John, Joseph and Oliver Brinkmann, dear son of Herman and Elizabeth Brinkmann, dear brother of Elizabeth, Joseph and Herman Brinkmann.
Funeral will take place on Wednesday, Feb. 16, at 1:30 p. m., from family residence, 2823 Lemp avenue, to Assumption Church, thence to SS. Peter and Paul's Cemetery. Friends and relatives invited to attend. (c)

CRAMER—Entered into rest on Monday, Feb. 14, 1910, at 9:30 a. m., John Cramer, beloved husband of Annie Cramer (nee Fay), and dear father of Mrs. Julia Laws, Mrs. Jennie Madden, Frank, Stephen and Harry Cramer, after a lingering illness, at the age of 71 years.
The funeral will take place on Wednesday, Feb. 16, at 10 a. m., from family residence, 1329 Blair avenue, to St. Lawrence O'Toole's Church, thence to the National Cemetery, Jefferson Barracks. Friends are respectfully invited. Deceased was a member of Ransom Post, No. 131, G. A. R.
Kingsville, Tex., papers please copy. (c)

DELANEY—On Monday, Feb. 14, 1910, at 12:30 p. m., in St. Mary's Hospital, East St. Louis, Mrs. Eliza Delaney of Granite City, Ill., aged 74 years, relict of James Delaney, and mother of Thomas and John Delaney.
Funeral will be held on Wednesday, Feb. 16, at 9 a. m., from Gundlach & Co.'s undertaking parlors, Belleville, Ill., to St. Luke's Church, thence to Green Mount Cemetery.
Buffalo (N. Y.) papers please copy.

EBNER—Entered into rest on Saturday, Feb. 12, 1910, at 12:30 p. m., Bernhardina Metzger Ebner, dearly beloved mother of Christian P. Metzger, and dear grandmother of Elsie Metzger, in her sixty-eighth year.
Funeral on Wednesday, Feb. 16, at 1:30 p. m., sharp, from residence, 3554 California avenue, thence to St. Thomas' Church.

FANGMEYER—Entered into rest on Monday, Feb. 14, 1910, at 2:10 a. m., Herman Henry Fangmeyer, beloved husband of Minnie Fangmeyer (nee Schmitt), father of Clara and Ida Fangmeyer, brother of Julius Fangmeyer, and our dear uncle, after a short illness, at the age of 59 years and 9 months.
Funeral on Wednesday, Feb. 16, at 1:30 p. m., from family residence, 4317A Lee avenue, to St. Peter's Cemetery. Relatives and friends invited to attend. (c2)

HUBERT—Entered into rest on Monday, Feb. 14, 1910, at 3:30 p. m., Odelia Hubert, beloved wife of Peter Hubert, dear mother of Louis P., Isadorah and Edward Hubert, daughter of Battes Overy and the late Mary Overy.
Funeral from residence, 4279 Margaretta avenue, on Wednesday, Feb. 16, at 8:30 a. m., to Holy Rosary Church, thence to Calvary Cemetery. Friends invited. (c)

JAKLE—On Monday, Feb. 14, 1910, at 7:45 p. m., John F. Jakle, beloved husband of Della Jakle (nee Haarhaus), and our dear father.
Notice of funeral from residence, 3010 Wisconsin avenue, will appear later. (c)

KERANS—On Sunday, Feb. 13, 1910, at 5:30 p. m., John Kerans, beloved husband of Annie Kerans (nee Hill), dear father of Annie, Clair, Katie, Hugh and John Kerans.
The funeral will take place on Wednesday, Feb. 16, at 8:30 a. m., from family residence, 2345 Rutger street, to Holy Angel's Church, thence to Calvary Cemetery. Friends are invited to attend. (c2)

KICHLINE—Entered into rest on Monday, Feb. 14, 1910, Mrs. Catherine G. Kichline, beloved mother of Mrs. Luella Shoemaker and Miss Anna Boroker, aged 54 years 10 months and 18 days.
Funeral from Shepard's Chapel, 5921 Easton avenue, on Wednesday, Feb. 16, at 3 p. m., to Missouri Crematory. Friends invited to attend. (c)

LALLY—On Monday, Feb. 14, 1910, at 2 p. m., Louise Lally (nee Aufschlaeger), beloved wife of William L. Lally, dear sister of Mrs. Herman Maranga and Mrs. Thomas Haynes, aged 23 years.
Funeral from funeral parlors of Cullen & Kelly, 2735 Cass avenue, to St. Alphonsus' Church, thence to Calvary Cemetery. Friends are invited to attend. Due notice of time will be given.
Houston (Tex.) papers please copy. (c)

LAVIN—On Monday, Feb. 14, 1910, at 7:45 a. m., Bridget Lavin (nee Lavin), wife of John Lavin, and beloved mother of Michael and Theresa Lavin.
Funeral will take place Wednesday, Feb. 16, at 8:30 a. m., from family residence, 2527 South Jefferson avenue, to St. Agnes' Church, thence to Calvary Cemetery. Friends and relatives invited to attend. Deceased was a member of W. C. O. of F., Assumption Court, No. 651, and St. Agnes' Altar Sodality.

LUTZ—Entered into rest on Monday, Feb. 14, 1910, at 1:15 p. m., Louis J. Lutz, beloved brother of Frank Lutz, and brother-in-law of Sophia Lutz (nee Mattern), and dear uncle of Della Lutz after a brief illness, at the age of 50 years.
Funeral on Thursday, Feb. 17, at 1 p. m., from residence of his brother, Frank Lutz, 807 Destrehan street, to Our Lady of Good Counsel Church. Relatives and friends are invited to attend. (c)

MILLER—James H. Miller, who died in Chicago Saturday morning, will be buried Wednesday, at 1 p. m., from the residence of Mrs. Rachael Douglass, 3012 Lawton avenue. Friends invited.

MULHOLLAND—Suddenly, on Monday, Feb. 14, 1910, William Joseph Mulholland, beloved husband of Pearl Mulholland (nee Redman), and father of Willetta Mae Mulholland, and son of John and Mary Mulholland, aged 30 years.
Funeral services on Thursday, Feb. 17, at 2 p. m., at his late residence, 3132 Franklin avenue. Deceased was a member of Carpenters' Local No. 73.
Lockport (N. Y.) papers please copy. (c)

DEATHS.

O'CONNOR—Entered into rest on Tuesday, Feb. 15, 1910, at 9 a. m., Adele O'Connor, beloved daughter of Mrs. Kate O'Connor (nee Nellon) and the late Edmond O'Connor, and loving sister of Mrs. Mary Sullivan (nee O'Connor) and the late Julia O'Connor.
Funeral from residence of her brother-in-law, Mr. Timothy Sullivan, 923 Kentucky avenue, on Thursday, Feb. 17, at 8:30 a. m., to St. Cronan's Church, thence to Calvary Cemetery. Friends invited to attend.
Deceased was a member of St. Ange Lodge, No. 72, K. and L. of H. (c)

PRICE—Entered into rest on Tuesday, Feb. 15, 1910, at 2:30 a. m., William S. Price, beloved husband of Julia M. Price (nee Donovan), father of Ray S. Price, son of Mrs. Ella Price, and brother of Rosella Price.
Funeral on Thursday, Feb. 17, at 9 a. m., from residence, 5231 Vernon avenue, to St. Mark's Church, thence to Calvary Cemetery. (c)

REAGAN—Entered into rest on Sunday, Feb. 13, 1910, at 3:30 p. m., after a short illness, Edward Reagan, husband of the late Mary Reagan (nee Maley), beloved father of Martin, Andrew and Edward Reagan Jr., Mrs. James J. Halpin, Mrs. Edward W. Brownfield, Mrs. George W. Wackman, Mrs. Merton H. Osborne and the late Mrs. Thomas E. Higgins, dear brother of Patrick and Andrew Reagan and Mrs. Mary Reagan of Chicago, Ill., and our dear grandfather.
Funeral will take place from the residence of his daughter, Mrs. Edward W. Brownfield, 2709 Dickson street, on Wednesday, Feb. 16, at 8:30 a. m., to St. Bridget's Church, thence to Calvary Cemetery. Friends are respectfully invited.
St. Paul (Minn.) and Chicago (Ill.) papers please copy. (c)

REHEIS—Entered into rest on Monday, Feb. 14, 1910, at 8 a. m., at the age of 36 years, Laura Reheis (nee Eichhorn), beloved wife of John Reheis, dear mother of Harry, Johnnie, Arthur and Elmer Reheis, sister of Leo and Robert Eichhorn.
Funeral will take place from residence, 1522 South Twelfth street, on Wednesday, Feb. 16, at 2 p. m. (services at the house), to New St. Marcus' Cemetery. Friends invited. Deceased was a member of United Hive Lodge of Maccabees.

SCHLAUTMANN—Entered into rest on Monday, Feb. 14, 1910, at 2:45 a. m., Benjamin Schlautmann, dearly beloved father of Mamie, Ruth, Rosalie, Ben and Willie Schlautmann, beloved son of William and Mary Schlautmann (nee Ritter), and dear brother of Mary Foerster, Anna Schnuck (nee Schlautmann), Gertie Wakefield (nee Schlautmann), and our dear brother-in-law, after a lingering illness, at the age of 38 years and 5 months.
The funeral will take place from the family residence, 1923 Mallinckrodt street, on Thursday, Feb. 17, at 8:30 a. m., to Holy Trinity Church, thence to Calvary Cemetery. Relatives and friends are invited to attend. Deceased was a member of the Glaziers' Union, Local 513. (c3)

SMITH—Entered into rest on Tuesday, Feb. 15, 1910, at 8:30 a. m., Susan Smith (nee Caldwell), beloved mother of Mrs. Nellie May Moore.
Remains will be taken from the family residence, 3518 Clay avenue, on Thursday, Feb. 17, 1910, at 6:30 a. m., to Union Station. Interment at Alton, Ill. Services at residence on Wednesday, Feb. 16, at 8 p. m.
Alton (Ill.) papers please copy. (c)

SMITH—Entered into rest, after a lingering illness, on Tuesday, Feb. 15, 1910, at 2:30 a. m., Henry C. Smith, beloved husband of Miriam Smith (nee Higginson), and our dear father, father-in-law and grandfather, at the age of 64 years.
Services at residence, 2607 Olive street, on Thursday, Feb. 17, at 2:30 p. m. Interment private. (c)

TYSON—Entered into rest on Monday, Feb. 14, 1910, at 4 p. m., after a lingering illness, Marie Tyson (nee Walter), beloved wife of John Tyson, and dear mother of Adele Tyson, and dear sister of Emma Walter, and our dear daughter, aged 21 years.
The funeral will take place from the family residence, 4632 Dahlia avenue, on Thursday, Feb. 17, at 8 a. m., to SS. Peter and Paul's Chapel at SS. Peter and Paul's Cemetery. Relatives and friends invited to attend. (c3)

VIETS—Entered into rest on Sunday, Feb. 13, 1910, at 6:30 p. m., August F. Viets, at the age of 32 years 2 months and 14 days, dearly beloved son of William and Mary Viets (nee Leiding), and dear brother of William Jr., Minnie, Annie, Arthur and Walter Viets, brother-in-law of Mary Viets (nee Harhausen), and uncle of Willie Viets, after a lingering illness.
Funeral on Wednesday, Feb. 16, at 1:30 p. m., from family residence, 3919 Parnell street, to St. John's Cemetery. Relatives and friends are invited to attend. Deceased was a member of Branch No. 343, N. A. L. C.; Beacon Lodge, No. 3, A. F. and A. M.; Lincoln Lodge, No. 18, K. of P.; and Beacon Chapter, No. 256, O. E. S. (c2)

WASHINGTON—On Sunday, Jan. 30, 1910, John Thornton Washington, at the home of his brother, Frank T. Washington, London Bridge, Princess Ann County, Va.
Temporary interment at Norfolk, Va.

WINTER—Entered into rest on Monday, Feb. 14, 1910, at 10:30 p. m., Joseph Winter, beloved husband of Henrietta Winter (nee Mack), and brother-in-law of Henry Mack and our dear uncle, at the age of 54 years.
Funeral on Thursday, Feb. 17, at 1:30 p. m., from family residence, 1108 Angelrodt street. Funeral private. (c)

Card of Thanks.

We wish to extend our sincere thanks to our friends, especially to the Waiters' Union, Local No. 20; Deutscher Kellner Verein, and Singing Section of the Deutscher Kellner Verein for the sympathy shown in the loss of our beloved husband and father; also for the beautiful floral offerings.
MRS. M. GERTH AND CHILDREN.

GERAGHTY, Undertaker, DAY OR NIGHT. Forest 283. 4821 EASTON. Bel. 763.

F. A. RYAN FLORAL CO. Tyler 1706. 1415 St. Louis av. Central 5357.

DIRECTORS' MEETING

ST. LOUIS, IRON MOUNTAIN & SOUTHERN RAILWAY CO.

Notice is hereby given that the annual meeting of the Board of Directors of St. Louis, Iron Mountain & Southern Railway Co. will be held immediately following the regular annual meeting of the stockholders of the company, at 12 o'clock noon, on Tuesday, March 8, 1910, at the office of the company, in the Missouri Pacific Building, 705 Market st., in the City of St. Louis, Mo.
GEORGE J. GOULD, President.
A. H. CALEF, Secretary.
Dated at New York, Feb. 6, 1910.

The legitimate PAID circulation of the Post-Dispatch in St. Louis and its suburbs is greater than that of ALL other English Dailies COMBINED.

Lost and Found

IF YOU LOSE ANYTHING—Advertise it here. It will be returned to you if an honest person finds it. Remarkable recoveries are brought about every day through this column. All druggists receive Want Ads for the Post-Dispatch at office rates.

Advertisements received after 11:40 a. m. will be inserted in later editions on "Market" page.

IF YOU FIND ANYTHING bring it to the

Post-Dispatch Lost and Found Bureau, 210-212 North Broadway.

Get a claim check. Have it advertised. Reclaim it if the owner does not.

THE LAW—People who find lost articles are interested in knowing that the State Law (Section 8475 to 8480, Revised Statutes of Missouri, 1899) is strict in requiring them to seek the owners through advertisement and otherwise, and that a failure to do so, if same can be proven, involves a severe penalty.

LOST

BELT PIN—Lost, amethyst belt pin, on Washington or in the big stores; leave at Judge & Dolph's for reward. (c)

BROOCH—Lost, old-fashioned oval gold brooch; reward if returned. 1918 S. Broadway.

BROOCH—Lost, brooch, between 3d and Carroll, 6th and Rutger. Return 224 Carroll.

COMB—Lost, gold back comb, Saturday evening, near Page and King's highway; reward. Box T-123, Post-Dispatch.

DOG—Lost, Scotch terrier dog, collar and license No. 1037; reward. 1900 Tyler.

DOG—Lost, Boston terrier dog, brindle brown; answers to name of "Pete;" $5 reward. Hayward, 4637 Berlin av.

DOG—Lost, setter dog, black and white, cataract in one eye; sore neck; wore no collar or license; $25 reward. Phone Delmar 229, or Forest 4781; Dr. Shaffer. (c8)

FOB—Lost, watch fob, with initials A. J. B. on it. Return to clerk, Planters Hotel, and receive reward. (4)

FOB—Lost, watch fob and locket, bet. 10th and 18th sts., on Washington av.; engraved M. L. on locket. Return to 1944 Ann st.; reward.

LOCKET—Lost, on Wabash train, arriving 9:20 a. m. Monday, or between Union Depot and Garni Hotel, lady's locket, monogram E. M. K. Box R-121, P.-D.

MUFF—Lost, genuine mink pillow muff, with two heads and six tails; reward. 4562 Cook av.

MUFF—Lost, brown muff, between Armory and Grand and Olive, last night, about 11 o'clock. Finder will please address 3814 Westminster; reward.

PIN—Lost, Friday or Saturday, a Jackson School class pin, 1910. 4430 N. 19th st.

PIN—Lost, gold Christian Science pin, diamond in cross; liberal reward. 3018 Lemp av. (3)

PIN—Lost, diamond bowknot pin, about Feb. 1; liberal reward and no questions asked. Return to 4460 Maryland av.

PIN—Lost, engraved beauty pin, on Broadway car, or St. Charles, bet. 8th and Broadway. Box T-151, Post-Dispatch.

PIN—Lost, small emblem Queen's Daughter pin, between C. P. S. S. L. and C. & A., East St. Louis. Return Josie Gray, C. & A., East St. Louis, Ill.

POCKETBOOK—Lost, pocketbook, in Grand-Leader basement, Saturday afternoon; party having same is known. Box R-95, P.-D.

POCKETBOOK—Lost, man's folding pocketbook, with money and cards; reward. Return to J. M. Gibson, 2419 Wash.

POCKETBOOK—Lost, pocketbook, owner's name on outside; keep money and return pocketbook. 2852 Lawton. (c)

POCKETBOOK—Lost, small black pocketbook Monday afternoon, containing money; finder please return. 37 Kingsbury pl., receive reward.

POCKETBOOK—Lost, black pocketbook, on Lansdowne car, at 10:30 Sunday evening, small sum money; has name in among papers. Box T-175, Post-Dispatch. (4)

PURSE—Lost, Saturday, 3800 block, McDonald, child's purse, chain and locket. 204 Missouri Trust Bldg.

PURSE—Lost, black purse, Delmar, bet. King's highway and Euclid, Sunday, containing check, money and papers; liberal reward if left at 5277 Washington bl.

PUPS—Lost, two Boston terrier pups, male and female, dark brindle with white blaze in face and white splash on back of neck, weighed about 15 pounds each; liberal reward for information or return to 5067 Cote Brilliante; phone, Forest 1462. (c4)

RING—Lost, single-stone diamond ring, plain setting; return to Mrs. Phelan-Aehle-Hutchinson Jewelry Co., 621 Locust st. and receive reward.

SCARF—Lost, on King's highway, Taylor or Delmar cars, brown and yellow shaded fur scarf, long ends; reward; return to 4545A Papin st.

STICKPIN—Lost, stickpin with dark red setting; near Page and Ashland or Hebert st. Phone Grand 300, station 40; reward.

SOUND BOX—Lost, sound box for talking machine, from corner of Lafayette av. one-half block south on Jefferson av. Finder please notify Jas. Hansen, 105 N. 13th st. Central 4400.

TIE PIN—Lost, gold tie pin of bird; one pearl in bill, one ruby in each wing; good reward. Fred Kaltish, 4925 Suburban tracks.

WATCH—Lost, lady's gold watch, on Washington av., bet. King's highway and Taylor av.; name inside. Return to Usona Hotel; reward. Stella M. Weyer.

WATCH—Lost, opera-size gold watch, with fob, in Illinois Central Memphis train arriving St. Louis 6:15 p. m. Friday, Feb. 11, or in Union Station, St. Louis; monogram E. G. C. on back; reward for return of same to 700 Security Bldg., 4th and Locust sts., St. Louis.

WING—Lost, on Delmar car, Saturday, 7 p. m., polka dot duck wing, for hat. Reward if returned to Union Poultry Co., Union Market.

FOUND

CHARM—Found, charm. Call Lost and Found Bureau Post-Dispatch. (3)

DOG—Found, fox terrier dog, license 8098; collar; 1910. Box O-40, Post-Dispatch. (4)

DOG—Found, brindle bull, with collar and license. 3031 Washington. (3)

FOB—Found, fob, about 2 weeks ago. Call Lost and Found Bureau, Post-Dispatch. (4)

FUR—Found, lady's fur. Call 2515 N. 20th. (c)

MONEY—Found, money, on Park av., near St. Ange. Call at 1116 Park av.

PIN—Found, lady's gold and pearl beauty pin. Apply 4045 Washington bl.

REVOLVER—Found, a Colt's revolver, in middle of street; owner apply Central District Police Station. (2)

Employment Wanted

MALE

AUTOMOBILE MECHANIC—With very best references, desires connection with some firm that wants a first-class, steady repairman; married; salary moderate. Box T-118, Post-Dispatch.

BAKER—Sit. by a good, reliable, experienced, sober baker, steady position. 1021 S. 10th. (4)

BAKER—Young man desires to learn baker trade; no experience, but willing to work. A. Hofmadel, 1211 Chambers st. (2)

BAKER—Sit. by baker; good, first-class man; all around, strictly sober and reliable; country preferred. Box T-192, Post-Dispatch.

BAKER—Sit. by baker; can do allround work; married man; sober, reliable and honest. Address V. Rohe, 2730 Washington.

BARBER—Sit. by barber, 21; experienced; wishes to complete trade; will work for small salary. Box N-119, Post-Dis.

BARBER—Young union barber, 5 years' experience, strictly first-class, sober and reliable, wants steady evening job for room and board; must be steady; references. Box N-74, Post-Dispatch. (68)

BARTENDER—Sit. by bartender; experienced. 1551 S. 2d st. Central 2223.

BARTENDER—Experienced young married man wishes employment as bartender; can do porter work. Box T-183, Post-Dispatch.

BARTENDER—Sit. by experienced bartender; speaks German and English; can give best references. Box T-18, P.-D. (2)

BOOKKEEPER—Position by experienced middle-aged man as bookkeeper or cashier; good penman. Box T-177, Post-Dispatch. (4)

BOOKKEEPER—Position as assistant bookkeeper, collector, salesman or foreman. Address M. F. Siedringhaus, Granite City, Ill. (3)

BOOKKEEPER—Sit. wanted by competent bookkeeper and general office man; 10 years' experience; A 1 references; moderate salary. Box T-134, Post-Dispatch. (3)

SITUATIONS WANTED—MALE

BOOKKEEPER—Have spare time to keep set of books; reas. Box O-177, P.-D. (4)

BOY—Sit. by boy of 18 years, willing to do anything, and will go anywhere; honest. Box T-152, Post-Dispatch.

BOY—Sit. by colored boy for house and dining-room work, or work of any kind. R. L. Montjoy, 713 N. Jefferson av.

BOY—Sit. by competent colored errand boy; can furnish wheel if necessary. Phone Lindell 426.

BOY—Lady wishes to recommend dining-room boy, who attends high school; competent to wait on table for board and room and small compensation. Call Bomont 771.

CARPENTER—Carpenter and cabinet maker wants steady inside work; have good references. Box T-108, Post-Dispatch.

CARPENTER—Sit. by first-class nonunion carpenter on repair or new work; reasonable wages. M. Ringler, 2521A N. Jefferson av.

CARPENTER—Sit. wanted by carpenter; stranger in city, with tools; must have employment immediately, regardless of wages; general all-round man, not a boozer, strong and healthy. Box T-111, P.-D.

CHAUFFEUR—Sit. by colored man as chauffeur; can do repairing; references. Bomont 1193; 2606 Pine st.

CHAUFFEUR—Sit. by young man as chauffeur; has had some experience; good ref. J. W. C., 3615 Manhattan.

CHAUFFEUR—Sit. wanted by young man; four months' experience in repair shop; also driving experience; willing to start for small salary. Ad. 1318A Olive st.

CLERK—Young married man wishes position as clerk in grocery or wholesale house; city references. A. W., 4338 Easton.

CLERK—Sit. wanted by a young man, 19 years old, as clerk in store or office; experienced; good references. Box T-115, Post-Dispatch. (3)

CLERK—Young man would like position as clerk; have had 10 years' experience in hats, shoes and clothing and furnishing goods; can furnish good reference. Box T-127, Post-Dispatch. (4)

COLLECTOR—Sit. wanted by first-class, up-to-date collector; any line; A No. 1 references. Box T-136, Post-Dispatch. (4)

COLLECTOR—Sit. by thoroughly experienced collector and solicitor; well acquainted with city; best references. W. L. B., 418 East First st., Belleville, Ill. (2)

COLLECTOR—Sit. as collector, salary or commission, by a steady, sober married man of 35, well acquainted with streets of St. Louis and East St. Louis; will furnish first-class references and bond. Box K-55, Post-Dispatch. (55)

COOK—Sit. wanted by first-class Filipino cook; good education; in first-class private family. 1907 Chestnut st. (4)

COOK—Sit. by first-class colored cook, hotel, boarding house or restaurant; 15 years' experience; allround cook. I. J., 2607 Lucas av.

DRAFTSMAN—Expert draftsman wants work evenings; drawing of all kinds. Box N-112, Post-Dispatch. (2)

DRY GOODS MAN—Sit. wanted by experienced dry goods, men's furnishings and shoe man, now employed; wants position with good, live concern as salesman, manager or floor man, in city or out; references given and required; shoe position preferred. Address M. Rodgers, 16 S. Channing. (4)

COMPANION—Sit. wanted by woman as companion and light housework for someone alone or couple; no triflers. 2816 Olive.

GIRL—Sit. by neat colored girl to work in private family or boarding house. Bomont 1787, 1907 Pine.

GIRL—Sit. by colored girl, hairdresser and manicuring or lady's maid. B. D., 2832 Laclede. (6)

GIRL—Sit. by colored girl for cooking or housework or chambermaid. 3130 Lawton. Phone Bomont 1108.

HOUSEGIRL—Sit. wanted by colored girl for general housework. 3312 La Salle.

HOUSEKEEPER—Sit. wanted by good housekeeper to cook. Mrs. Benton, 1220 N. 17th.

HOUSEKEEPER—Sit. wanted as housekeeper. 1131 S. 6th st.

HOUSEGIRL—Sit. by neat colored girl for general housework. Miss Foster, 1313 Market st.

HOUSEGIRL—Sit. by colored girl to do housework or any kind of work; call or write. 711A N. 21st st.

HOUSEKEEPER—Sit. as housekeeper or chambermaid; is a good cook. Address or call Mrs. Kohl, 1432A Franklin.

HOUSEGIRL—Sit. wanted, by colored lady to do general housework; references. Bomont 984.

HOUSEGIRL—Sit. by intelligent German girl, housework, without washing; references. 4658 Tyrolean av.

HOUSEGIRL—Sit. by neat colored girl as housegirl; first-class laundress; references. Bonomt 1146. 2735 Lawton.

HOUSEGIRL—Sit. wanted by honest colored girl, 18 years, to do housework. 3209 Washington, rear.

HOUSEGIRL—Sit. wanted by neat colored girl; general housework, in small family. 2706 Lucas.

HOUSEGIRL—Sit. by girl, general housework; come home at night; best city references; colored. 4047A Finney av.

HOUSEMAID—Sit. wanted by colored lady in private family as housemaid or cook; no washing. Ruby, Grand 2548.

HOUSEGIRL—Sit. wanted by neat Southern colored girl to do housework. Call or write 522 S. Ewing av.

HOUSEKEEPER—Sit. as housekeeper or general housework by woman with a small child; call today. Mrs. Jack, 1213 N. 13th, rear.

HOUSEKEEPER—Sit. as housekeeper by reliable, efficient young woman, with small child, where there is no children; more for home than wages. 521 S. Spring. (3)

LADIES—Two young ladies desire positions in restaurant. 1926 Biddle st.

LADIES—Sit. wanted by 2 young ladies, sisters; piano player and soprano singer. Call at once, 1013 California av. M.

LADY—Sit. by young lady in wholesale house or in office; good penman. S. M., 4068A Connecticut.

LADY—Experienced in china transferring, would like studio work or take work home. Address Ella Brent, 4143 Lindell bl.

LADY—Sit. wanted by competent, middle-aged lady, housecleaning by the day; used to working for nice West End families. 4233 Finney av.

LAUNDRESS—Sit. to do house cleaning or laundress. 3028 Lucas.

LAUNDRESS—German lady would like to take washing home. 3611 Clay av.

LAUNDRESS—Woman wants to take home family or bundle washing. 2014 De Kalb.

LAUNDRESS—Wants washing to take home, or go out. Mrs. Abeln, 2909 Texas.

LAUNDRESS—Sit. by colored laundress. Call Bomont 1682, 108 N. 21st st.

LAUNDRESS—Sit. wanted by colored laundress, two or three days out. Lucinda Bell, 2601 Pine st.

LAUNDRESS—Wanted, laundry work by day. Wednesday and Thursday. Bomont 1219.

LAUNDRESS—Experienced laundress wants bundles to bring home; references. 4059 Finney.

LAUNDRESS—Would like two or more days out. Lindell 2841. Ask for lady downstairs. 4320 Fairfax av.

LAUNDRESS—Sit. by first-class laundress; washing to take home; references. 2739 Laclede av.

LAUNDRESS—Wants washing to bring home by the month; no children's clothes; phone or write. Susie Buckner, 2650 Baldwin st.

LAUNDRESS—Sit. by lady to do washing, out or take home. Call M. C. M., 1208 Tower Grove av.

LAUNDRESS—Sit. by good colored laundress; all kinds of washing to bring home. Mrs. Wine, 4328 Garfield.

LAUNDRESS—Sit. by colored laundress, first-class work; family or bundles to bring home. Write 2946 Lawton.

LAUNDRESS—Sit. by colored laundress for Wednesday and Thursday; can give best references; phone Bomont 840. Pearl.

LAUNDRESS—Sit. by first-class laundress to bring washing home; reference. Phone Lindell 3113.

LAUNDRESS—Sit. bundles to bring home or cleaning by the day; references. Call for May, Lindell 2006.

LAUNDRESS—Good laundress wants small bundles to take home or go out at $1.10 day. Viola Lewis, 1127 N. 8th, in rear.

LAUNDRESS—Wants family washing from hotels or any part of the city; no children; good yard; city ref. Delmar 3534R.

LAUNDRESS—Sit. by laundress, Tuesday or Wednesday, or bundles to bring home. M. Arnold, 2221 Morgan; rear.

LAUNDRESS—Sit. by first-class colored laundress, washing to bring home or go out by day; write or call, 4138 Finney.

LAUNDRESS—Sit. wanted by colored laundress, to go out; by day; can bring references. 3309 Semple av.

LAUNDRESS—White laundress wants washing to bring home. Call or write 1811 N. Sarah st.

LAUNDRESS—Al German widow wants 2 days of week; $1.50 per day. Call or address 622 Chouteau, 3d floor.

LAUNDRESS—Sit. by first-class white laundress for Thursday and Friday; phone Bomont 1258. (3)

SITUATIONS WANTED—MALE

SALESMAN—Retail cigar salesman or bookkeeper wants permanent position; reasonable salary; best city references and bond if desired. Box T-164, Post-Dispatch.

SCORER—Experienced scorer from the East wants position in a paper-box factory. Box T-101, Post-Dispatch. (69)

STENOGRAPHER—Sit. by young man, 6 years' experience; references; position with railroad company preferred. Box T-107, Post-Dispatch. (3)

STENOGRAPHER—Young man, thoroughly experienced in stenographic, bookkeeping, general office work; prefers stenographic position; reasonable; references. Box K-96, Post-Dispatch. (4)

TEACHER—Graduate of law desires situation as teacher of commercial or French or as office assistant; will consider small salary for start. Box T-179, Post-Dispatch. (4)

TELLER—Sit. by experienced, well-educated bank teller and office man, in bank, business office or traveling; refs. Box T-161, Post-Dispatch. (3)

TINNER—Good nonunion tinner wants work, in or outside work; will work reasonable. B. K., 1212 Carr st., 1st floor.

WAITER—Sit. wanted by colored man as table waiter or porter. John Love, 2220 Walnut st.

WATCHMAN—Sit. as night watchman or harness cleaner, in livery stable. Ad. 203 S. 16th st.

WINDOW TRIMMER—Work wanted in evenings as window trimmer; dry goods and gents' furnishings preferred. Box N-113, Post-Dispatch. (2)

YOUNG MAN wishes to learn the sign painting trade; some experience; good drawer. Box T-135, Post-Dispatch. (3)

YOUNG MAN—With 2 years' experience in machine shops wants to finish trade. Box T-128, Post-Dispatch. (4)

SITUATIONS WANTED—FEMALE

CARETAKER—Sit. wanted by a reliable German-American woman as caretaker in doctor's or dentist's office; would expect to live on premises with family. 1709 N. 13th.

COOK—Sit. by colored woman to cook in small family. 1520 Singleton.

COOK—Sit. by good colored cook; Southern cooking; references. 2837 Lucas.

COOK—Sit. by first-class cook in private family; good references. 2733 Lucas.

COOK—Sit. as plain cook in private family by middle-aged lady. 2926 Lucas.

COOK—Sit. by colored woman as cook or general housework. Lizzie Smith, 1408 Chestnut.

COOK—Sit. by good colored cook; can give city reference. 2742 Walnut.

COOK—Sit. by neat colored girl to do plain cooking or general housework for private family. 2121 Pine; Bomont 840.

COOK—Sit. wanted by settled Southern colored woman as cook or maid. Julia Boyd, 3645 Pine st.

COOK—Sit. by colored woman; first-class cook; state wages; best references. 4004 Lucas av.

COOK—Sit. cooking and general housework in private family; colored, settled woman; experienced; good references. 3940 Finney; Lindell 1373.

COOK—Sit. by good cook, or general housework; settled colored woman, without incumbrance. Address M. Rodgers, 16 S. Channing. (4)

COMPANION—Sit. wanted by woman as companion and light housework for someone alone or couple; no triflers. 2816 Olive.

GIRL—Sit. by neat colored girl to work in private family or boarding house. Bomont 1787, 1907 Pine.

GIRL—Sit. by colored girl, hairdresser and manicuring or lady's maid. B. D., 2832 Laclede. (6)

GIRL—Sit. by colored girl for cooking or housework or chambermaid. 3130 Lawton. Phone Bomont 1108.

HOUSEGIRL—Sit. wanted by colored girl for general housework. 3312 La Salle.

HOUSEKEEPER—Sit. wanted by good housekeeper to cook. Mrs. Benton, 1220 N. 17th.

HOUSEKEEPER—Sit. wanted as housekeeper. 1131 S. 6th st.

HOUSEGIRL—Sit. by neat colored girl for general housework. Miss Foster, 1313 Market st.

HOUSEGIRL—Sit. by colored girl to do housework or any kind of work; call or write. 711A N. 21st st.

HOUSEKEEPER—Sit. as housekeeper or chambermaid; is a good cook. Address or call Mrs. Kohl, 1432A Franklin.

HOUSEGIRL—Sit. wanted, by colored lady to do general housework; references. Bomont 984.

HOUSEGIRL—Sit. by intelligent German girl, housework, without washing; references. 4658 Tyrolean av.

HOUSEGIRL—Sit. by neat colored girl as housegirl; first-class laundress; references. Bonomt 1146. 2735 Lawton.

HOUSEGIRL—Sit. wanted by honest colored girl, 18 years, to do housework. 3209 Washington, rear.

HOUSEGIRL—Sit. wanted by neat colored girl; general housework, in small family. 2706 Lucas.

HOUSEGIRL—Sit. by girl, general housework; come home at night; best city references; colored. 4047A Finney av.

HOUSEMAID—Sit. wanted by colored lady in private family as housemaid or cook; no washing. Ruby, Grand 2548.

HOUSEGIRL—Sit. wanted by neat Southern colored girl to do housework. Call or write 522 S. Ewing av.

HOUSEKEEPER—Sit. as housekeeper or general housework by woman with a small child; call today. Mrs. Jack, 1213 N. 13th, rear.

HOUSEKEEPER—Sit. as housekeeper by reliable, efficient young woman, with small child, where there is no children; more for home than wages. 521 S. Spring. (3)

LADIES—Two young ladies desire positions in restaurant. 1926 Biddle st.

LADIES—Sit. wanted by 2 young ladies, sisters; piano player and soprano singer. Call at once, 1013 California av. M.

LADY—Sit. by young lady in wholesale house or in office; good penman. S. M., 4068A Connecticut.

LADY—Experienced in china transferring, would like studio work or take work home. Address Ella Brent, 4143 Lindell bl.

LADY—Sit. wanted by competent, middle-aged lady, housecleaning by the day; used to working for nice West End families. 4233 Finney av.

LAUNDRESS—Sit. to do house cleaning or laundress. 3028 Lucas.

LAUNDRESS—German lady would like to take washing home. 3611 Clay av.

LAUNDRESS—Woman wants to take home family or bundle washing. 2014 De Kalb.

LAUNDRESS—Wants washing to take home, or go out. Mrs. Abeln, 2909 Texas.

LAUNDRESS—Sit. by colored laundress. Call Bomont 1682, 108 N. 21st st.

LAUNDRESS—Sit. wanted by colored laundress, two or three days out. Lucinda Bell, 2601 Pine st.

LAUNDRESS—Wanted, laundry work by day. Wednesday and Thursday. Bomont 1219.

LAUNDRESS—Experienced laundress wants bundles to bring home; references. 4059 Finney.

LAUNDRESS—Would like two or more days out. Lindell 2841. Ask for lady downstairs. 4

HELP WANTED—FEMALE

FREE INSTRUCTION—And positions guaranteed to skillful workers in our dressmaking department. Fourth floor, Wm. Barr Co. (8c)

GIRLS WTD.—TO LEARN SEWING. SCHWARZ & WILD. 715 N. 11TH. (c62)

GIRL Wtd.—Middle-aged German girl. 111 S. 6th st.

GIRL Wtd.—To work on paper cutter. Wm. G. Reitz Pub. Co., 16 S. 2d. (c)

GIRLS Wtd.—Lace curtain pinners; experienced. 3007 Olive st. (c)

GIRL Wtd.—Colored girl, not over 16, for light work. 4248 Olive. (c)

GIRL Wtd.—A white girl for kitchen work. 3444 Pine st.

GIRLS Wtd.—To work on custom coats. 307½ Pine st., 4th floor, room 29.

GIRLS Wtd.—Experienced lace curtain pinners, $1.25 per day; also girls to learn; steady work. 5102 Delmar. (c)

GIRL Wtd.—Experienced girl in packing room. Missouri Slipper Co., 1828 Mullanphy st.

GIRLS Wtd.—To learn on power machines; paid while learning. Superior Mfg. Co., 801 Washington av. (c)

GIRLS Wtd.—Wire hat frame makers; over patterns. Sylvester C. Judge Hat Factory, 1819 Pine st.

GIRLS Wtd.—Straw hat sewers; good machines and advanced prices. Sylvester C. Judge Hat Factory, 1819 Pine st.

GIRLS Wtd.—25 girls for light and easy sewing on power machines; paid by the week while learning. 2301 N. 11th st. (c3)

GIRLS Wtd.—14 years and over, for light general factory work; good pay. Zittlosen Mfg. Co., 310 Elm st. (c7)

GIRLS Wtd.—25 girls, over 16 years of age; steady work; good wages. Catlin Branch, American Tob. Co., Park and Lawrence. (c2)

GIRLS Wtd.—For lining machines, on ladies' straw hats; good pay. Apply at once. Metropolitan Hat Co., 801 Washington, 5th floor. (c4)

GIRLS Wtd.—To press ladies' clothes; experience not necessary, but preferred. Scott Dyeing and Cleaning Co., 3829 Olive st. (c4)

GIRLS Wtd.—Strong, neat girls, over 18 years of age, to learn shirt ironing and folding on new shirts; steady work; good wages; paid while learning. Ferguson-McKinney Shirt Factory, Laundry Dept., 2309 Madison st. (c3)

GIRLS Wtd.—Bright girls, 16 and over, to ribboning and run errands. Apply Ely-Walker Muslin Factory, 16th and Washington, 7th floor Annex. (c8)

GIRL Wtd.—Bright girl, 16 years of age, to assist in collar-ironing dept.; wages $1 per day at start; no experience necessary. Lange Laundry Co., 2007 S. Jefferson av. (c)

GIRLS WANTED

ELY & WALKER SHIRT FACTORY, 16th and Locust or 8th and Hickory sts. (c8)

HOUSEGIRL Wtd.—Girl for general housework. Apply at 5972 Von Versen.

HOUSEGIRL Wtd.—For light housework and assist in dressmaking. 2817 Chippewa.

HOUSEGIRL Wtd.—An elderly lady for general housework. Apply at 5972 Von Versen.

HOUSEGIRL Wtd.—Girl for general housework. 5100 Vernon. Forest 7008. (c)

HOUSEGIRL Wtd.—Competent girl for general housework. 2319 Albion pl. (c3)

HOUSEWOMAN Wtd.—Strong, reliable, for general housework. 4649 North Market. (2)

HOUSEGIRL Wtd.—And to assist in bakery. 2603 N. Jefferson. (3)

HOUSEGIRL Wtd.—For general housework; 3 in family. 5920 Minerva. (4)

HOUSEGIRL Wtd.—Apply rear entrance, Mercantile Club, 7th and Locust. (c)

HOUSEGIRL Wtd.—For general housework; 3 in family. 4200 Morgan.

HOUSEGIRL Wtd.—For general housework. 3850 Utah st.

HOUSEGIRL Wtd.—Young girl for general housework. 5009 Vernon av.

HOUSEGIRL Wtd.—A good girl for general housework; no washing. 5170 Cabanne.

HOUSEKEEPER Wtd.—Married, for flat, for use of two rooms. Call at 2800 Locust.

HOUSEGIRL Wtd.—Girl for general housework in small family. 3015 Shenandoah.

HOUSEKEEPER Wtd.—Good cook; no washing. Apply 1827 Oregon. (c3)

HOUSEGIRL Wtd.—German girl for general housework. 3412 Washington. (c)

HOUSEKEEPER Wtd.—Girl for general housekeeping; call today. 4227A St. Louis.

HOUSEGIRL Wtd.—For general housework; one who can cook. 2118 Nebraska. (c)

HOUSEKEEPER Wtd.—Elderly lady to keep house. 2730 Franklin.

HOUSEGIRL Wtd.—Girl for general housework. Apply at 1464 College av., East St. Louis. (c2)

HOUSEGIRL Wtd.—Reliable country girl for general housework. 721 Goodfellow av., first apartment north. (2)

HOUSEGIRL Wtd.—To assist with general housework; family of 5; no washing; suburbs. Phone Central 2854.

HOUSEGIRL Wtd.—For general housework; no washing or ironing. Apply 2814A Victor st. (c)

HOUSEGIRL Wtd.—Girl for general housework; German preferred; must come recommended. 4910 Washington. (c3)

HOUSEGIRL Wtd.—Good, reliable, clean white woman for general housework. 625 N. King's highway. (c)

HOUSEGIRL Wtd.—For general housework; girl to wash, iron and cook; 3 adults. Bennett, 4211 Westminster pl. (3)

HOUSEGIRL Wtd.—Young girl to assist in housework; must go home nights. Residence, 3962 Morgan. Del. 3585X. (2)

HOUSEGIRL Wtd.—For general housework; small family; no washing. 3822 Shenandoah.

HOUSEGIRL Wtd.—White girl for general housework; small family; $5 week. 4225 Maryland.

HOUSEGIRL Wtd.—Young German girl for light housework; no washing. 4001 N. 11th st.

HOUSEGIRL Wtd.—Girl or woman for housework; no washing; good wages. 5909 Horton pl.

HOUSEGIRL Wtd.—Girl for general housework; small family. 3980 Greer av. Phone Delmar 8240R. (c4)

HOUSEGIRL Wtd.—Girl of 14 to 16 to assist in light housework; good home. 1412 N. 19th st. (c)

HOUSEGIRL Wtd.—Experienced girl for general housework; two in family; good wages. 5038A Page.

HOUSEGIRL Wtd.—Young girl to assist with general housework; go home nights. 4225 McPherson.

HOUSEGIRL Wtd.—Colored girl; private family; 3 adults; no washing; reasonable. 1528 N. Grand.

HOUSEGIRL Wtd.—A good German girl for housework; no cooking. Call at 1381 Mount Clair av.

HOUSEGIRL Wtd.—For general work; 7-room apartment; no washing, ironing; good wages. 5295 McPherson, first floor west.

HOUSEKEEPER—Refined woman, with child, wants good housekeeping positon; country preferred; call or write. 3009 Pine.

HOUSEGIRL Wtd.—For general housework; must be good cook; 3 in family; no washing or ironing or outside work; wages $5 per week. 6143 Kingsbury bl. (4)

HOUSEGIRL Wtd.—Girl, at once, for general housework; small family; no laundry; must be good cook. Phone Forest 511. 5215 Cabanne. (2)

HOUSEGIRL Wtd.—For general housework; small family; 7-room modern residence; splendid place for willing girl; $20. 5266 Maple. (c2)

HOUSEGIRL Wtd.—Reliable, trustworthy girl to do general housework; good cook; take charge of house while lady is away; references. 4071 Washington.

KITCHEN GIRLS Wtd.—Two. Elm st. entrance, Southern Hotel. (c)

LADIES' TAILOR Wtd.—And first-class dressmaker, at once. Marseilles, 3699 Olive st.

LAUNDRESS Wtd.—First-class white laundress, for Wednesday. 3015 Shenandoah.

MAID Wtd.—Competent maid to care for older children. 5047 McPherson.

MAID Wtd.—Ladies' maid or companion for 2 or 3 weeks; references required. 5835 Cates av.

MILLINER Wtd.—A first-class milliner. Call at 1322 Biddle st.

MILLINERY APPRENTICES Wtd.—Paid while learning. Grossman Bros., 721 Franklin av.

NECKWEAR TURNERS Wtd.—Apply at Fischlowitz & Frank, 1508 Washington. (3)

NURSE Wtd.—Lady acquainted with nursing and light housework; ref. Apply 4100 Finney av.

OPERATORS Wtd.—Experienced on union special machines, 7th floor, 16th and Locust sts., E. & W. Overall Factory. (c5)

OPERATORS Wtd.—Experienced; power machines; good salary. Sylvester C. Judge Hat Factory, 1819 Pine st.

OPERATORS Wtd.—Experienced on any kind of work; can easily learn how to make waists and dresses; salary paid while learning; good wages earned with a little experience. N. Friedman & Sons, 13th and Washington avs. (c2)

OPERATORS Wtd.—Experienced operators on ladies' white lawn shirt waists; experienced operators can earn $10 per week; we guarantee steady work; apply Premier Shirt Waist Factory, 4th floor, 611 N. Broadway, corner Washington. (3)

OPERATORS Wtd.—Girls 16 years and over to learn sewing on ladies' muslin underwear; paid well while learning; competent instructor and advanced with progress made in learning. Ely-Walker Muslin Factory, 16th and Washington, 7th floor annex. (c8)

HELP WANTED—FEMALE

OPERATORS WANTED

On Union Special machines, Ferguson-McKinney muslin underwear factory, 13th and Lucas av., 5th floor. (c2)

OPERATORS WTD.—EXPERIENCED OPERATORS ON PANTS AND OVERALLS; ALSO GIRLS TO LEARN. 7TH FLOOR, 16TH AND LOCUST STS., E. & W. OVERALL FACTORY. (c8)

Operators and Learners.

Splendid opportunity to become an experienced operator on high-speed, easy-running power machines; guarantee steady work and good pay while learning. DELMAR MFG. CO., 415 N. 8th. (c)

PANTRY GIRL Wtd.—Apply at Hotel Rozier, 13th and Olive. (c2)

PRESSERS Wtd.—Experienced on ladies' muslin underwear; also tuck presser and learners; paid well while learning. Apply Ely-Walker Muslin Factory, 16th and Washington, 7th floor, annex. (c8)

SEAMSTRESS Wtd.—Woman for plain sewing. 1532 Bidle st.

SEAMSTRESS Wtd.—Woman to do plain sewing at home. Apply 3109 Caroline.

SEAMSTRESS Wtd.—Young lady to do sewing on power machine; good pay. 826 S. 18th st.

SEWERS Wtd.—Hand sewers on dresses; good salary to experienced hand. Monarch Waist Co., 823 Washington. (c)

SHIRT WAIST MAKERS WTD.—SCHWARZ & WILD, 715 N. ELEVENTH ST. (c62)

SKIRTMAKER Wtd.—Experienced skirtmaker. Ely-Walker Skirt Factory, 16th and Washington, 7th floor. (c4)

SHIRTWAIST MAKER Wtd.—Steady work and good pay. Buckley Shirt Co., 2623 Olive st. (c6)

SHIRT MAKERS Wtd.—Experienced shirt makers; girls to put on cuffs; Union Special operators, especially yokers; joiners, front makers, also 5 girls to learn; best pay in the city and work guaranteed all year round; a fine place for particular girls. Ferguson-McKinney Shirt Factory No. 5, 1803-1807 Chouteau. (c3)

SHIRTMAKERS WTD.—THREE, EXPERIENCED, TO PUT ON COLLARS; 3 TO PUT ON NECKBANDS, 3 TO PUT ON CUFFS; ALSO 5 GIRLS TO LEARN; PAID WEEK OR PIECE WORK WHILE LEARNING; STEADY WORK ALL YEAR ROUND AND GOOD PAY. NEW ERA SHIRT FACTORY, 901 LUCAS AV. (c3)

Shirtmakers Wanted.

Steady work; on all parts; also a few girls to learn. PREMIUM MFG. CO., 4295 Evans av., rear. (c)

SHIRT PRESSERS Wtd.—Experienced. Apply ELY & WALKER SHIRT FACTORY, 16th and Locust, 6th floor; entrance on 16th st. (c8)

Shirtmakers Wanted

Experienced sewing machine operators on power machines, for shirt making on all parts. We are especially in need of six sleeve makers and eight girls to put on cuffs. To competent operators we guarantee steady work at best piecework prices. Also will take a few bright girls over 16 years of age to learn sewing. FERGUSON-McKINNEY SHIRT FACTORY, 2309 Madison st. (c3)

SKIRT EXAMINER Wtd.—Experienced. Sacks Skirt Co., 809 N. 8th. (c3)

SKIRTMAKERS Wtd.—Experienced. Sacks Skirt Co., 809 N. 8th. (c3)

SKIRTMAKERS Wtd.—Experienced; steady work and good pay. Apply A. D. Gross & Co., 709 Washington, 5th floor. (c4)

SKIRT OPERATORS Wtd.—Experienced; good wages. Sunlight Factory, M. Finkelstein, 616 Washington. (c6)

SPOTTERS Wtd.—Girls, spotters and expert ladies' clothes pressers. Washington Dyeing and Cleaning House, 5591 Wells.

STENOGRAPHER Wtd.—Experienced and rapid; $10 per week; permanent. Royal Typewriter Co., 909 Pine st. (c)

STENOGRAPHER Wtd.—For general office work; state salary expected. Box T-188, Post-Dispatch.

STRAW SEWERS Wtd.—Experienced straw sewers; liberal pay and permanent position. Apply King, Brinsmade Mercantile Co., 1110 Washington av. (c2)

TAILORESS Wtd.—602 Elm st.

WASHERWOMAN Wtd.—Apply rear entrance Mercantile Club, 7th and Locust. (c)

WAITRESS Wtd.—Girl as waitress in a small place; easy work; $5 week. 512 Elm st.

WAITRESS Wtd.—To work at coffee house. Apply at 18 S. 9th st.

WAITRESSES Wtd.—Two; must know how to cook. 1903 Franklin.

WAITRESS Wtd.—Experienced arm waitress. 2328 Olive st.

WAITRESS Wtd.—And dishwasher; come ready for work. 503 N. 18th st.

WAITRESS Wtd.—Experienced, at once; steady work. 717 Chouteau av.

WAITRESSES Wtd.—Two experienced dinner waitresses; good wages; short hours. 1435 Cass av.

WAITRESSES Wtd.—Experienced arm waitresses, buss girls, kitchen woman; call 5:30, room 307 Union Station. (3)

WOMAN Wtd.—Young woman to care for children. 4429 Cote Brilliante.

WOMAN Wtd.—To work in laundry. West End Hotel.

WOMAN Wtd.—Experienced kitchen woman; apply early. Maison Richard, 517 St. Charles.

WOMAN Wtd.—Colored lady for general housework; must be 25 years old. 512 Elm st.

WOMAN Wtd.—Lady offers good home to woman willing to take care of 4-year-old child during the day. 1812 Cass av.

WOMAN Wtd.—Middle-aged woman for general housework; small family; good wages. 4643 Wagoner pl. (c)

WOMAN Wtd.—A German, middle-aged, unincumbered woman or girl for general housework; family of 3 adults; good wages. Call from 3 to 5. 2631 S. 12th st. (c8)

WOMAN Wtd.—Who will appreciate good salary, good home, not over 45, not under 25 years of age, for general housework. Apply at Remley's grocery and market, 4506 Easton av. (c)

YOUNG LADIES Wtd.—At once, 3 more bright, intelligent, well-dressed young ladies for outside demonstration work; straight salary. Apply Southern Hotel, Mr. Shurtleff. (3)

LAUNDRY HELP WANTED

FINISHERS Wtd.—Two first-class finishers and one starcher. Meyer-Stocker Laundry, 3302 Lawton av. (c)

FINISHERS Wtd.—Experienced shirt finishers on new shirts; to competent operators we guarantee steady work at best piecework prices. Ferguson-McKinney Shirt Factory, laundry department, 2309 Madison. (c3)

GIRL Wtd.—Young girl to wrap bundles. Old St. Louis Laundry, 1030 Victor. (c)

GIRL Wtd.—To mark and assort flat work. Compton Heights Laundry, 2713 Park. (c)

IRONER Wtd.—Ladies' clothes ironer and girls to fold towels. Apply Colonial Laundry, 4020 Olive. (c)

MARKERS Wtd.—Also assorters; at the Imperial Laundry, 2807 Chouteau.

MARKERS Wtd.—Experienced markers and sorters. Excelsior Laundry, 1923 Park, or 1513 Vail pl.

NECKBAND IRONERS Wtd.—Banner Laundry Co., Jefferson and Walnut.

STARCHERS Wtd.—Experienced. Newport Laundry, 2300 Walnut. (c2)

STARCHERS Wtd.—And machine girls. Excelsior Laundry, Grand and Bell.

STARCHERS Wtd.—Westminster Laundry, 4113 Olive st.

STARCHER Wtd.—Experienced starcher. Apply at once. Century Laundry Co., 4666 Easton av. (c)

10 Experienced Shirt Finishers

On new work. We guarantee steady employment and pay best of salary.

3 Experienced Bosom-Press Operators

Salary $9 per week for start; also

Good Cuffers and Dampeners

ELY & WALKER SHIRT FACTORY, 8th and Hickory sts. (c2)

WOMAN Wtd.—To wash flannels and do general work about laundry. Meyer-Stocker Laundry, 3302 Lawton av. (c)

SALESLADIES, ETC.

SALESLADY Wtd.—In retail dry goods; good, steady position; refs. required. Cor. 14th and Market sts.

ASK ME how you can start a profitable mail-order business at home evenings. Heacock, 1008, Lockport, N. Y. (3)

$2.50 PER DAY paid to one lady in each town to distribute free circulars and take orders for concentrated flavoring in tubes. Permanent position. J. S. Ziegler Co., Chicago. (52)

SHOEWORKERS WANTED

FOLDER Wtd.—Experienced folder. Caruthers-Jones Shoe Co., 2840 N. Spring. (c2)

DRESSER Wtd.—First-class dresser on men's work. Burrow-Jones-Dwyer, 21st and Lucas. (c)

SORTER Wtd.—Sorter for treers in packing room. Goodbar Shoe Co., Laclede and Vandeventer, makers of American Beauty Shoes.

SALESLADIES Wtd.—Thoroughly experienced. Banner Store, Vandeventer and Olive.

SHOEWORKERS WANTED

TOP STITCHERS Wtd.—Apply to W. J. Redden, Mound City Plant, 17th and Lucas. (c)

Rooms and Board

ROOMS AND BOARD WANTED

ROOM AND BOARD Wtd.—March 1, man, wife and baby 3 years old, in western section; state price. Box T-132, P.-D. (4)

ROOM AND BOARD Wtd.—Refined young couple desires room and board; strictly private family. Box Y-102, Post-Dis. (2)

ROOM AND BOARD Wtd.—Gentleman, in private family, bet. Olive and Page, Taylor and Union; state terms. Box T-110, Post-Dispatch.

ROOM AND BOARD Wtd.—Single man wants room and board, near Tyler and Broadway; must be reasonable. E. J., 1935 N. Broadway.

ROOM AND BOARD Wtd.—Two young ladies employed desire a room, with or without board; phone and use of parlor; private family preferred; West End; state terms. Box R-46, Post-Dispatch.

ROOM AND BOARD Wtd.—Gentleman with wife and little girl 8 years old, wishes room and board for two or three months, in nice private American family, south of Arsenal street, east of Jefferson av. Ad. J. T. N., 3104 S. 7th st., stating price. (4)

Rooms Wanted With Board.

Two large connecting rooms with accessible bath, by couple, in private family, or in large boarding house; must be first-class and in West End; best references given and required. Box A-192, Post-Dispatch. (c2)

ROOMS FOR RENT—CITY

ARSENAL, 3542A—Furnished room, all conv.; 4th, Grand and Tower Grove cars; private family. (2)

BACON, 2518—Two large unfurnished rooms. (3)

BELL, 2826—Three large, bright rooms, in good order, for $8. Inquire 1023 N. Leffingwell.

BIDDLE, 2115—Large furnished front room, first floor; cook stove, water in room, shed and yard; light housekeeping; $2.50 week.

CHANNING, 109 N.—Furnished rooms, light housekeeping; cook stoves; other rooms; all conveniences.

CHESTNUT, 1101—Neat front room, 2d floor; gents or housekeeping; $1.25 up. (3)

CHOUTEAU, 1006—Neatly furnished rooms for light housekeeping, $1 up. (2)

CHOUTEAU, 1507—Rooms furnished complete for housekeeping; $1.75 week; hall room $1.

CHOUTEAU, 2025—Rooms painted and papered; cheap rent. (2)

COMPTON, 1100 N.—Light housekeeping rooms, very reasonable.

COMPTON, 1120 N.—Flat No. 4; neatly furnished front room; steam heat, gas; private family; reasonable; gents or couple; 2d floor. (2)

DAYTON, 2832—Nicely furnished room; gas range, bath and all conveniences; for housekeeping.

DELMAR BL., 5258A—Large room, conv. for 1 or 2; 1 hall room. Forest 5906.

DELMAR BL., 4101—Pleasant furnished room, modern conveniences; free Bell phone; very reasonable. (3)

DELMAR BL., 3837—Newly furnished 2d-story front room; hot water, free phone, also single room.

DICKSON, 2551—Nicely furnished two connecting rooms; gas, bath and all conveniences, for housekeeping.

DOLMAN, 1222—Nicely furnished room, one or two; hot bath, gas, furnace; private; reasonable. (3)

EADS, 2651A—Neatly furnished room or hall room, with bath; 1 or 2 gentlemen.

EASTON, 2947—2 nicely furnished rooms; cheap rent.

EASTON, 2[illegible]—Furnished first floor southern exposed parlor, only $3.50.

EASTON, 31[illegible]—Nicely furnished connecting rooms; complete for housekeeping.

EASTON, 4948A—Furnished front room, with heat; suitable for two gentlemen; reasonable. Delmar 3612R. (4)

EIGHTH, 1113 S.—Large front room for 2 gentlemen; all conv.; price cheap. (2)

ETZEL, 6164A—Two well furnished front rooms, complete for housekeeping; gas, bath, conveniences; Page, Suburban cars; $3.50 a week ensuite. (4)

FAIRFAX, 3909A (Corner Vandeventer)—Nicely furnished front room; steam heat, electric lights; ladies employed.

FIFTEENTH, 21 S.—Two front rooms, $7; one $2.75; three $6.50; unfurnished. (3)

FINNEY, 4353—Nicely furnished room, light housekeeping; all conveniences; $2.50.

FINNEY, 4243A—2 connecting light housekeeping rooms.

FRANKLIN, 2024—Three neatly furnished front rooms, with bath; gentlemen or couple.

FRANKLIN, 1300—Neatly furnished rooms, housekeeping if desired. (3)

FRANKLIN, 3500A—A very pleasant room for couple.

FRANKLIN, 1244—Furnished room, $1.50 weekly.

FRANKLIN, 3129—Beautifully furnished large, light housekeeping room; gas, bath, furnace, conveniences, reasonable.

FRANKLIN, 1507—Large furnished front room, for housekeeping; also hall room, $1 per week.

FRANKLIN, 2901—Housekeeping; 3d floor; 2 beds; large, well-furnished; convenient; $2; hall, $1.

FINNEY, 3647A—Furnished or unfurnished hall room, $4; furnished housekeeping rooms.

FRANKLIN, 3412—2 large connecting housekeeping rooms; front 2d-floor room; heat, gas, laundry, private, clean; no children; reasonable, suitable persons.

FRANKLIN, 3414—Large 2d-floor front double parlors; modern laundry; $4 week; cozy middle and rear rooms; $2 and $2.50 week.

FRANKLIN, 1918A—Large front room, also large room and kitchen, furnished for housekeeping; hot bath and toilet; reasonable rent.

FOURTEENTH, 8 N.—Large front room; two gents; $1; hall room $1, light housekeeping, $1.50.

GAMBLE, 2824—Two furnished rooms for light housekeeping; no children. (59)

GARRISON, 1303 N.—Two, three or four room apartments, completely furnished for housekeeping; steam heat, hot water, bath, phone. (4)

GRANVILLE PL., 1414—Page cars to 5500 west; 2 furnished rooms, housekeeping; gas range, laundry, furnace heat, bath; no children; Delmar 3284L.

HICKORY, 1211—2 furnished housekeeping rooms, water and sink in kitchen; $2.50 per week. (3)

LABADIE, 4419—Large, lovely, housekeeping rooms, stationery washstand, gas range, bath, phone, $3.50 week; also hall room, heat, gas, bath.

LACLEDE, 3010—Nicely furnished front room, light housekeeping, $2.50 weekly; bath and phone.

LACLEDE, 3649—South front rooms; gas, furnace, housekeeping if desired; car stops at door. (2)

LAWTON, 3443—First and second floor front room, bath and all conv. Phone Central 9269L. (4)

LINDELL, 3528—Hall room, gas, hot bath, phone; $1.25. (3)

LINDELL, 3510—Newly furnished housekeeping rooms; gas range, steam heat, hot water, bedding laundered.

LOCUST, 2714—Handsomely furnished connecting rooms; other rooms; gentlemen or housekeeping; every conveniences; reas. (2)

LOCUST, 3032—One housekeeping room, gas range; modern conveniences; bargain. Call; do it now. (65)

LOCUST, 3032—Warm housekeeping rooms, gas range; modern conveniences; bargain; do it now. (65)

LOCUST, 3217—Nicely furnished front room, steam heat, with or without housekeeping; gas.

LOCUST, 3010—Two connecting rooms, for light housekeeping; hot bath; also single room, $1.50 up; always clean; good location.

LOCUST, 2633—Three connecting rooms, furnished for housekeeping; also large front rooms, furnished for housekeeping; every convenience; no objection to children.

LUCAS, 3115—Steam-heated nicely furnished rooms, $1.50 up; bath, gas, phone. (2)

LUCAS, 2936—Elegant furnished rooms, heat, bath, gas, phone, light housekeeping if desired; reasonable. (2)

LUCAS, 3117—Three connecting, neatly furnished light housekeeping rooms; gas, bath, gas range; reasonable. (3)

LUCAS, 3130-3015 — Large housekeeping rooms, gas stove, bath, heat; free phone; $2.50 up. (8)

MAPLE, 5135—Well-furnished rooms; single or en suite; all conveniences; private family; gentlemen. (4)

MERAMEC, 3203—Furnished room, for lady or gentleman; southern exposure; both phones. (2)

MINERVA, 5085—Nicely furnished rooms in private family; 1 block north of Page. (5)

MORGAN, 3424 (rear)—Unfurnished rooms for housekeeping. Key 3412 Locust. (4)

MORGAN, 3345—2d-floor front; connecting if desired; hot-water heat, electric light, gas for cooking; also single rooms; reas.

MORGAN, 3029—Furnished rooms, housekeeping, single or connecting; cooking gas, light, hot bath; reasonable.

MORGAN, 3126—Furnished or unfurnished rooms, gas, bath, heat, phone; light housekeeping optional. (4)

MORGAN, 3500—$2, some more; all front rooms; cooking gas furnished; phone; own property. (3)

ROOMS FOR RENT—CITY

MORGAN, 3214—Two connecting 2d floor furnished front housekeeping rooms; gas range, phone, $3.75. (1)

MORGAN, 3427—Furnished rooms, light housekeeping; heat, hot water; also stable; phone.

MORGAN, 4203—Nicely furnished room, with or without board; home comforts; private family; phone. (62)

NEWSTEAD, 929 N.—Two nicely furnished rooms; gas range and furnace heat.

NORTH MARKET, 3716—Cheap, 3 large rooms. Apply 3716 North Market st.

OLIVE, 2010—Newly cleaned and nicely furnished housekeeping rooms. (6)

OLIVE, 1814—Neatly furnished rooms, $2.50 up; housekeeping if desired: hot bath. (2)

OLIVE, 4332—Two elegantly furnished rooms, reasonable.

OLIVE, 2815—Second-floor front parlor; also light housekeeping rooms; rent reasonable.

OLIVE, 4261—Large 2d-story front room; southern exposure; cafe conv.; phone. (3)

OLIVE, 3687—Kitchen and connected bedroom; heat, light, furnished, very reasonable; references required. (3)

OLIVE, 3214—Front room, complete for housekeeping; furnace heat; hot bath; reasonable. (3)

OLIVE, 2709—Three connecting front rooms; single or en suite; gentlemen or couple; housekeeping privileges.

OLIVE, 3800—Large, handsomely furnished 2d-story front room; cheap; permanent people; hot bath.

OLIVE, 3942—Suite for light housekeeping, also other rooms; all conveniences; hot bath; reasonable.

OLIVE, 3710A—Gentleman desiring steam-heated front room; constant supply hot water; $2 a week.

OLIVE, 1810—Housekeeping rooms, single or connecting; hot bath, gas, phone; reasonable. (3)

OLIVE, 4215A—Beautiful rooms; couple or gentlemen; convenient to cars, restaurant and cafe. (4)

OLIVE, 4442—A large front room; bath, steam heat, in the home of widow; no other roomers; references. (7)

OLIVE, 4017—Clean, bright, warm rooms; hot bath; special rates to visiting milliners and buyers. (62)

PAGE BL., 5218A—Single room, gentleman or lady employed; private family.

PAGE BL., 4034—Two connecting rooms for housekeeping; gas range; private fam. (4)

PAGE BL., 3736—Furnished rooms, single or en suite, for light housekeeping.

PAGE BL., 3648—Two connecting rooms for housekeeping; gas range; hot water in room.

PAGE BL., 5722—Two nicely furnished rooms for housekeeping; hot bath; private family; reasonable. (3)

PAGE, 4012—Beautiful, bright front and connecting furnished housekeeping rooms; gas range; $4.50.

PAGE BL., 4662—Two connecting front rooms, with or without light housekeeping. (4)

PAGE BL., 5200—Large, well-furnished room, steam heat; modern conveniences; price reasonable; references. (3)

PAGE BL., 4055—First-floor front and large connecting room, complete for housekeeping; reliable couple.

PAGE BL., 3820½—Unfurnished 2d-floor front with alcove; light housekeeping; reasonable; call evenings. (3)

PAPIN, 1554 (Corner 17th)—Nicely furnished front room; gents or housekeeping, reas.

PAPIN, 1819—Three connecting furnished rooms for light housekeeping; hot water. (2)

PARK, 1501—Five nice rooms; price $15.

PARK, 917—One or two connecting furnished rooms; bath, housekeeping. (3)

PINE, 3417—Rooms; furnace heat, bath; $2.50 and $3 week, board if desired; $3.

PINE, 1308—Large front room; 2 beds; $1; hall room $1; light housekeeping; $1.50. (4)

PINE, 3411—Beautifully furnished housekeeping room; gas range, steam heat; small kitchen, with water.

PINE, 3107—Alcove room, cooking gas, running water, southern exposure, laundry phone.

PINE, 2920—Furnished rooms; steam heat; every convenience; near Olive car line; clean and respectable. (3)

PRESTON PL., 1742—East Lafayette Park; connecting housekeeping; clean, private; modern; warm and reasonable.

RAYMOND, 5025—Partly furnished 3d-story room, housekeeping; no children; Page or Suburban cars. (4)

ROOM—For rent, nicely furnished room; all conveniences; South Side. Box T-189, P.-D.

ROOM—Large room, southern exposure in West End, suitable for one or two ladies; private family; phone Forest 5881. (c5)

ROOM—Basement, with laundry privilege, in exchange for care of 6-room flat. Call 4728 Olive st.

ROOMS—Two connecting rooms for light housekeeping, gas range, light and water in kitchen; only respectable families need apply. 930 Rutger. (4)

ROOM—One or two gentlemen, handsomely furnished room, with bath; in one of the best private residence places; South Side; strictly private family; references. Box T-198, Post-Dispatch. (62)

SHERIDAN, 3136—Two parlor rooms furnished for light housekeeping; $3 per week.

RUTGER, 910—Neatly furnished room and kitchen for light housekeeping; no children.

SEVENTH, 2879 S.—Three completely furnished rooms for light housekeeping.

SEVENTH, 1520A S.—Furnished room for one or two gentlemen; front room. (2)

SIXTEENTH, 1430 N.—Two connecting furnished housekeeping rooms; cook stove, etc.; $2.50 per week. (4)

SPRING, 512 N. (near Olive)—Private family have extra nicely furnished room; heat, hot bath. (3)

SUBURBAN, 6206—Large sunny furnished housekeeping room; all conveniences; $2.50.

TENTH, 1723 N.—Furnished room for light housekeeping. (2)

TWELFTH, 2300 S.—Room, complete for housekeeping; running water, steam heat. (6)

TWENTY-FIRST 3614 N. (rear)—2 rooms and kitchen; rent $5.50 per month. (2)

VERNON, 5527—Nicely furnished hall room, for gentlemen. Delmar 3797X. (2)

VERNON, 5583—A nicely furnished room, in private family, with all conveniences. (68)

WASH, 2301—Nicely furnished room, with or without housekeeping. (6)

WALTON, 1237—Nicely furnished front room, also small room; private family; rear.; Page cars.

WASH, 1611—Nicely furnished front and back rooms; gentlemen or housekeeping; $1.50 up.

WASHINGTON, 2210—One unfurnished room, small family, elderly lady preferred.

WASHINGTON BL., 4753—Room in private family. Phone Forest 5457. (4)

WASHINGTON, 2847—Large third-floor front room for housekeeping.

WASHINGTON, 2631—Nice, clean rooms, $2.50, $2; hall rooms, $1.50; furnace heat.

WASHINGTON, 3013—Will rent dry basement room in exchange for washing.

WASHINGTON, 2643—Front, back room, light housekeeping, $1, $2, $3; quiet; private; gentleman. (4)

WASHINGTON, 3414—Second-story front; steam heat; every convenience; good neighborhood; reasonable. (4)

WASHINGTON, 3034—Elegantly furnished parlor, other second-floor rooms, for housekeeping; hall room, $1.25.

WASHINGTON BL., 3905—Two connecting front rooms, furnished, housekeeping; gas, heat, free Bell phone.

WASHINGTON, 2639—Nice, clean rooms, for light housekeeping, $1.50 to $2.50; opposite Coliseum.

WASHINGTON, 2643—Front and back room; gas stove; hall room, $1; quiet; private; gentleman.

WASHINGTON, 3115 AND 3142—Large front rooms, newly furnished, continuous hot water; $2 up (7)

WASHINGTON, 1309—Nicely furnished rooms; also light housekeeping rooms, $1 week up. (6)

WASHINGTON, 3034—Elegant connecting parlors for 3 or 4 gents; also second-floor rooms for housekeeping; hall room, $1.50 week; gas, bath.

WEST BELLE PL., 4106—Nicely furnished rooms for housekeeping; reasonable; hot bath, laundry, heat; phone Delmar 3509X.

WEST BELLE PL., 4306—Two southern-exposed, furnished housekeeping rooms; modern conv.; gas range; phone. (3)

WEST BELLE PL., 3954—One large room, suitable for light housekeeping; furnace heat.

WEST BELLE PL., 3954—Two connecting rooms, furnished for light housekeeping; furnace heat.

WEST BELLE PL., 4104—Large front room, housekeeping, heat, laundry; rent reasonable. Phone Lindell 2645. (2)

WESTMINSTER PL., 4122—Two furnished rooms, housekeeping; southern exposure; modern; Bell phone. (3)

FOR COLORED

LACLEDE, 2922—Two unfurnished rooms, with bath. (*)

LAWTON, 3006—Furnished or unfurnished rooms; reasonable; 2d floor. (*)

LAWTON, 3015—One beautifully furnished front room, 2d floor, with alcove and piano. (*)

LUCKY, 4026—Three rooms, neatly furnished; housekeeping to refined couple; good opportunity; $12 a month. (*)

WASH, 1115—Two and 3 rooms, $7 and $9; newly papered. Mrs. Tucker. (5*)

ROOMS WITH BOARD—CITY

AUBERT, 736—Attractive front room, first-class table; reasonable. (3)

AUBERT, 1119—Front room, furnace heat, hot water; good board; private family. (3)

BELL, 3527—Rooms, with or without board; steam heat, hot bath, Bell phone. (6)

BERNAYS, 2531—Wanted, child to board and room; best care; reasonable; Union car. (2)

CABANNE, 5642—Single room, second floor; gentleman or lady employed; free phone.

CABANNE, 5192—Attractive front room, for gentlemen or couple; something out of ordinary; private family. (65)

CASS, 1827—Furnished front room, with board, fire, light and bath, for two or three gentlemen; third floor.

COOK, 4318—Nicely furnished second-story front room for 2, 3 or 4; Lindell 2309.

COOK, 4238—Cheerful, homelike rooms, for gentlemen, with meals; all conveniences; reasonable. Lindell 2930.

COOK, 4243—Two rooms, completely furnished for housekeeping, of my cozy, comfortable home; two adults; would board if agreeable.

DELMAR BL., 4363—Large 2d-story, southern-exposed front room, with alcove; excellent board; private family; references. (2)

DELMAR BL., 4267—Furnished rooms, 2 or 3 young men or couple; home cooking; Lindell 2193.

DELMAR BL., 4024—Nicely furnished rooms for two gentlemen or board ladies employed. (2)

DELMAR BL., 3922—Nicely furnished rooms; excellent board; suitable for two; all modern conveniences. (3)

DELMAR BL., 3914—Furnished front room, for two; home cooking; steam heat; parlor, piano; reasonable. (3)

FAIRMOUNT, 5087—Furnished front room; good board; modern conveniences; reasonable. Delmar 4078L.

GRAND, 2539 N.—Furnished room, private family, home cooking, baking; gentlemen; phone, all conveniences. (13)

GRAND, 1235 N.—Large, well-heated room; good table; all conveniences; reasonable; for gentlemen. (2)

KING'S HIGHWAY, 1244 N.—Front room, with board; well furnished; excellent table; conveniences; Page car. (3)

LACLEDE, 4368—Neatly furnished room; best of board and a quiet home. (3)

LACLEDE, 4328A—Elderly lady wants one or two children to board; terms reas. (2)

LAWTON, 2923—$4.50; newly decorated front rooms; superior board, with fine family; own home.

LOCUST, 2131—Steam-heated rooms, with board; $4, $5 week; hot bath, gas, phone. (6)

McPHERSON, 4120A—Front or back parlor with or without board; all conveniences.

McPHERSON, 4065—Large, bright room, for two employed, with board; reasonable.

McPHERSON, 4051—Southern-exposed rooms, private family, phone, conveniences; one or two; Olive cars. (3)

McPHERSON, 4442A—Nicely furnished front room with board; free Bell phone; Olive cars. (7)

MAPLE, 5746—Rooms and board, and board only; reasonable; Forest 8182. (2)

MARYLAND, 4110—Desirable second-story front room for two; table and service first-class; $5 each. (4)

MORGAN, 4179—Furnished room, with board; hot water heat, phone, all conveniences.

MORGAN, 4235—Second-story front, southern exposure, and other rooms, with board; modern conveniences.

MORGAN, 5106—Large, sunny south rooms, with best board; every modern convenience; references exchanged. (2)

MORGAN, 4449—Second-story front room, with first-class board; reasonable. Forest 3448. (68)

MORGAN, 4323—Well furnished room with board, for two gentlemen, at reasonable terms. (c62)

OLIVE, 2706—Good rooms and board, home cooking, hot bath, $4; $15 month.

PAGE BL., 5276A—Elegantly furnished large front room, best board; all conveniences. Forest 3862. (2)

PAGE BL., 4927—Neat, cozy, well heated rooms; private family; excellent table; phone. Forest 8887.

PARK, 3117A—Room and board for two; furnace heat, hot bath, $5 week each.

PESTALOZZI, 3211—Beautiful front room; modern; private home; two gentlemen or couple employed; excellent meals. Victor 1858J. (57)

ROOM AND BOARD—For man and child; good home; South Side. Sidney 2491.

ROOM AND BOARD—Single room, nice home; excellent table always. Forest 3906. (4)

ROOMS AND BOARD—Raymond pl.; two front rooms for gentleman; board optional; ref. Forest 8075. (4)

ROOMS AND BOARD—Beautifully furnished rooms, with board, in private Southern family. Phone Forest 7677.

ROOM AND BOARD—Maple av., between Union and Belt; rooms with first-class board in beautiful homes. Forest 3879. (c8)

ROOM AND BOARD—Lady to share large front room, or suitable for two; excellent table; South Side. Victor 800R, Sidney 1655L. (3)

ROOM—On Lindell bl.; splendidly furnished; southern exposure front room; excellent board; suitable for 2 gentlemen or couple. Phone Lindell 3259. (3)

ROOM AND BOARD—Private family has pleasant room; all conveniences; board optional; gentlemen; unlimited phone. Lindell 5071. (3)

ROOM AND BOARD—Wanted, French lady to converse in French with lady adults in exchange for board. Apply manager Barr's dressmaking department. (62)

RUTGER, 1905—Newly furnished rooms, with board.

ST. LOUIS, 4909A—Nicely furnished front room, with board, in private family; ladies only. (4)

SARAH, 710 N.—Room and board, for young man; 2 car lines; reasonable. (c62)

UNIVERSITY, 2240—Nicely furnished room and board for 2; all conv.; private. (3)

VERNON, 5205—Single rooms, with board. (3)

VERNON, 5316—Second-story front room, private family, for couple or gentlemen. (3)

WASHINGTON BL., 4314—Handsomely furnished second-floor front, with board. (3)

WASHINGTON BL., 3516-18—Beautifully furnished rooms; first-class table and service. Lindell 56.

WASHINGTON BL., 4604—Single room; steam heat, southern exposure, second floor; both phones; reasonable. (2)

WASHINGTON BL., 4132—Two desirable, warm rooms; separate or connecting; with or without board.

WASHINGTON BL., 4604—Rooms, suitable for two young men; good table; both phones; reasonable. (3)

WASHINGTON BL., 3650—Nicely furnished rooms, fine location; excellent board; Bell phone, Lindell 4050. (3)

WASHINGTON, 4219—Two very desirable front rooms; single or double; good board; all conveniences.

WEST BELLE PL., 4175A—Two 2d-floor single rooms, board; $4 and $4.50; front room; for two, $8; phone, piano, parlor. (3)

WEST BELLE PL., 4145—Large, clean, 2d-floor room, with good meals; board optional. (4)

WEST BELLE PL., 4056—Beautifully furnished front and southern-exposed rooms and board; all conveniences. (4)

WEST BELLE PL., 4141—Second-floor front; family 3 adults; comforts of home; 3 exposures; one boarder preferred. (2)

WEST BELLE PL., 4475—Desirable front and side rooms; good table; suitable for couple, gentlemen or ladies employed; free phone. Forest 7616. (4)

WHITTEMORE PL., 2336—Furnished room; reasonable, for two employed; all modern conveniences; unlimited phone. (7)

WHITTIER, 1119—Room and board for 1 or 2; reasonable; private home. Lindell 798.

APARTMENTS AND HOTELS

THE DUDLEY, 4145 LINDELL BL. Family hotel; first-class accommodations; comfortable, homelike surroundings; room telephones; steam heat; popular prices. (56c)

THE HAMILTON

$10.50 per week, room and board, single person; special rates to couples and families; we will make rates and meet the prices of other West End popular-price family hotels. Hamilton and Maple avs. J. N. CREBS, manager. (c8)

ROOMMATES WANTED

ROOMMATE Wtd.—Gentleman to share front room; good board; $5 per week. 3803 Washington bl.

For Sale-Wanted

CLOTHING

CLOTHING—For sale, men's drummers' sample suits and overcoats; very cheap. Room 202 Mermod-Jaccard Bldg., Broadway and Locust.

CLOTHING—Gent's tailor-made, second-hand overcoats, suits, pants, good as new; at your own price. Yatkeman, 2309 Market. (8c)

COAT—For sale, lady's long black cloth coat, fur lined, beaver collar. Phone Lindell 4064. (2)

POULTRY AND BIRDS

CHICKENS—For sale; Hudan cockerels and Hamburger cockerels, cheap; call Forest 6518, 6418 Wellsmar. (c)

PIGEONS Wtd.—Homer pigeons; cheap, 25c a pair. Box T-137, Post-Dispatch.

HOUSEHOLD GOODS FOR SALE

AXMINSTER rugs, drummers' samples, all sizes. Brasches' Storage House, 2618 Franklin av. (3)

AXMINSTER rugs, also beautiful furnishings of my residence; must be sacrificed immediately, including elegant piano; great chance to get some beautiful furniture cheap; house for rent. 1205 N. Grand. (4)

AXMINSTER rugs, also elegant furnishings beautiful home must be sold this week, comprising leather parlor furniture, early English dining suit, bedroom furnishings, rugs, library furniture, piano, etc.; separately; great chance for those starting housekeeping. Call immediately. 3507 Westminster pl. (4)

BASEBURNER—For sale, 1 Radiant Home baseburner, in good condition, and one Majestic range, hot-water back and good oven. 4740 Labadie av.

BED—For sale, black iron bed, brass trimmings; set woven wire springs; cherry dresser, oak washstands, oak chiffonier; cheap. 716 N. Sarah st.

BEDROOM SETS, $3; wardrobes, $3; gas ranges, $3; dressers, sideboard, beds, stoves. 1722 S. 11th st. (60c)

BRASS BED—For sale, cheap, brass bed, buffet, leather Morris chair, oak chiffonier, round pedestal extension table; fine Axminster rug. Call 1809 Franklin. (3)

BRASS beds, etc.; family leaving, must sacrifice contents of elegant flat, immediately; piano, leather parlor suite, dining furniture, leather davenport, dressers, chiffoniers, beautiful rugs, etc.; good as new; sell separately; call today. 2244 S. Jefferson. (4)

DRESSER—For sale, oak dresser, $4; felt mattresses, $5; 25 brass beds, $11; 75 iron springs, $2. 2618 Franklin. (3)

FOLDING BED—For sale, iron folding bed, spring, curtain; $10. 5217 Delmar bl.

FOLDING BEDS—For sale; fine lot oak folding beds; cash or credit. McClay, 1434 Franklin av. (8c)

FURNITURE—For sale; $50 cash, rest on time; free rent, $13 extra. 4468A Fairfax.

FURNITURE—For sale; slightly used furniture, carpets and stoves; lowest price. Mellis, 823 Franklin av. (60c)

FURNITURE—For sale, chiffonier, dresser, rug, davenport, parlor set, library table, Morris chair. 4319 Morgan. (56)

FURNITURE—For sale, brand-new furniture; used only 5 months. Inquire at 1132A Rutger st.

FURNITURE, carpets, stoves, range, linoleums; cash or credit. Rossen, 1923-25 S. Broadway. (c8)

FURNITURE—For sale, 2 walnut bedroom sets and kitchen furniture, to make room for new. 5531 Maple av.

FURNITURE—Widow, compelled to dispose of contents of 9-room residence, all beautiful furniture; in first-class condition; also fine piano. 2344 Park av. (c3)

FURNITURE—For sale; furniture, carpets and stoves; everything pertaining to the home; cash or credit. McClay, 1434 Franklin av. (8c)

FURNITURE—For sale, 4 rooms, A1 furniture; will transfer for $75, $230 paid, $155 due., Phone Delmar 3584L, Wednesday, 2 to 4 p. m.; Thursday before 11 a. m. (3)

FURNITURE—For sale, furnished flat, in whole or part, consisting of brass bed, chiffoniers, Moore's air-tight heater, dining room set, piano, etc.; good condition. 3611 Cozens av.

FURNITURE—For sale, at once, elegant furnishings, apartments, parlor suit, dining furniture, dressers, chiffoniers, Vernis-Martin beds, hall pieces, Axminster rugs, beautiful upright mahogany piano; sepaartely; sacrifice. 4029 McPherson. (3)

AXMINSTER rugs, beautiful leather parlor suite, piano, dining furniture, brass beds, dressers, chiffoniers, davenport, etc.; must sacrifice everything immediately, separately. 4229 Delmar. (4)

Furniture at Auction

Prices; new; Grand Rapids samples; carpets, etc.; big saving, as we own our buildings. GIBSON FURNITURE CO., 2212 to 2219 Wash st. Incoporated capital, $100,000. (c54x)

GAS RANGE—For sale; gas range, used 3 months, $10; single and double beds. 1119 Whittier.

HOUSEHOLD GOODS—For sale; manufacturers' samples and close out patterns; we were fortunate in securing a large quantity of both and are offering them at a great reduction from the regular price; solid oak dressers, French plate glass, regular price $12, at this sale for $7.50; solid oak extension tables, 6 feet long, never sold for less than $7.50; this new price $4.90; solid oak brace arm, cobbler seat chairs, never sold for less than $1.25, only 80c; brace arm, wood seat rockers, always sold for $3.50, only $2.10; bachelor chiffonier, 3 large, roomy drawers, 2 small drawers, large French plate mirror and full size wardrobe, with hangers; when you see them advertised for $29.75 it is a big bargain, but you can buy one for $22.40; 3 rooms furnished for $65; terms $5 cash and $5 per month; a set of dishes free with every 3-room outfit. H. Walker Furniture Co., 1219-1223 Spruce st., 2d floor. (c62)

RUGS—Several good rugs for sale, reas. Chicago S. Carpet C. Co., 3829 Finney. (8c)

RUGS—For sale, all kinds; cheap. Globe Carpet Cleaning Co., 2625 Olive st. (c8)

STRICTLY modern slightly used furniture less than half wholesale price; free packing and shipping to country buyers. McClay, 1434 Franklin av. (8c)

WIDEAWAKE FURNITURE CO.

WM. A. GRAUL, Prop., 19TH AND WASHINGTON AV.

There are thousands of the better class of people in St. Louis who are saving thousands of dollars by fitting up their homes from our high-grade, slightly used furniture at less than half the cost of new, and at the same time have better furniture, and looks just as nice as their neighbor's, who pays twice as much. Why pay $200 for your furniture when you can buy the same furniture for $100? Why not save this amount? If you are going to housekeeping, why not come in and see how much we can save you? We will be glad to show you. Central 6357, Bomont 706. (c62)

FURNISHED HOUSES AND FLATS

FURNISHED FLAT—For sale, modern brick flat of 5 and 6 rooms; lot 33x125; 1435 Clara av.; price $4600, for quick sale. See owner, 2d floor. (c4)

FURNISHED FLAT—For sale, 7-room furnished flat, steam-heated; rent only $30; sacrifice at $200. 4100 west. Lindell 663.

HOUSEHOLD GOODS WANTED

CONTENTS dwellings bought; secure our bid. Dickinson, 4068 Olive. Lindell 1938, Delmar 3740L.

BEST price paid for furniture, carpets, stoves. Bensinger, 1811 Franklin av. Central 2835R; Forest 9432. (4)

DESKS Wtd.—Cash paid for office fixtures. McClay, 1434 Franklin, Olive 3133, Central 5478. (8c)

FEATHER beds, pillows wanted, for shipment; pay bed, $5, $25, or 40c pound. Delmar 865; Forest 3538. Gelber, 4426 Page bl.; will call. (8c)

FURNITURE Wtd.—Three carloads second-hand furniture; highest price. Lasky, 1406 Franklin av.; Central 4703L. (4)

FURNITURE, carpets and feather beds for shipment to Frisco; price no object. M. Damson, 4813 Delmar; Forest 7413; Delmar 682. (62c)

FURNITURE Wtd.—To buy furniture in small or large quantities; contents of houses bought. Welsch, 5005 Manchester, Victor 970R, Grand 153. (c8)

HERMAN will call at once and pay you good prices for your household goods; sure sale. 313 S. 14th st., Central 3383. (c5)

HOUSEHOLD GOODS Wtd.—Badly; send postal. McClay, 1434 Franklin; Central 5478. Olive 3133. (8c)

A PHONE or postal brings results, best prices. Brasch, 2618 Franklin; Bomont 163, Central 5883R. (8)

ALWAYS phone us or send postal before selling your household goods and stoves; highest price paid. Bensinger's, Central 6602. 1702 Franklin av. (14c)

A SURE, quick sale; best price for furniture and carpets. Keiner, 215 S. 14th; Central 421R. (21xc)

BEST price for furniture of all kinds; buy entire contents residences and flats. 3615 Laclede av.; phone Delmar 2544, Lindell 4741. R. U. Leonori Auc. & Storage Co. (8c)

CASH for household goods, stock in stores, offices furnishings, etc. O. Haat, 1144 Euclid av. Send card or phone Delmar 3296L. Forest 984. (14c)

HIGHEST price paid for household goods, contents houses and flats. Edward W. Wiehe, 2033 Franklin av. Phone Central 3672R. (c8)

LEVY BROS. pay best cash prices for furniture. 3120 Easton av. Cent. 8971R. (c8)

SPOT CASH for household goods, large or small lots; contents of houses or stores; don't sell until you get our bid. Stoecker & Price Storage & Auc. Co., 2000 Morgan st.; Central 7002R. Bomont 685. (8c)

STORE AND OFFICE FIXTURES

COUNTER—For sale, 37-ft. counter at 30c a foot, including cash drawer. 2822 S. Broadway.

DESKS bought and sold; used desks for all office work; stock complete; cash or time. McClay, 1434 Franklin, Olive 3133; Central 5478. (8c)

TABLES Wtd.—Tables and chairs, with wire legs, etc., for ice cream parlor. 5731 Easton av.; Del. 2329L. (4)

WATCHES AND JEWELRY

RING—For sale, diamond ring and stud; will sacrifice for cash. Box K-116, P.-D. (4)

FEBRUARY is Cupid's month; give your sweetheart a Diamond ring for a Valentine. Special bargains. Every honest person can open a confidential charge account with us. Loftis Bros. & Co., 2d floor, 308 N. 6th st. (c2)

AUTOMOBILES

AUTO tires repaired reasonable; prompt delivery. St. Louis Tire and Vulcanizing Co., 4144 Olive. (62c)

AUTOMOBILE Wtd.—For exchange, high-class toy tonneau roadster, in A1 condition, for standard make touring car. Central Garage Co., 12th and Chestnut sts. (c8)

AUTOMOBILE—For sale for storage and other charges, limousine auto, guaranteed just out of shop; also roadster; must be sold this week. The Fireproof Storage Co., 2201 Washington. (c6)

AUTOMOBILES—For sale, 30-horsepower Cleveland, both bodies, $1250; 30-horsepower high-class roadster, excellent condition, $1000; 40-horsepower, 4-cylinder touring car, $600; St. Louis 50-horsepower Mors, quick sale, $900; top, glass front and extra tires, full equipment. The above cars must be sold this month at less than one-half their actual value, to make room. V. L. Hanscom, 4701 Washington bl. (c7)

I WILL pay $1 for the name of every person you know who intends buying an automobile; write for particulars. Box A-130, Post-Dispatch. (c8)

TOURING CAR—For sale, Dorris 5-passenger, fully equipped top, wind shield, etc., completely overhauled in Doris factory; excellent running order; $950 net for quick sale. Box R-97, Post-Dispatch. (c2)

VICTOR automobiles, $500 to $1000; catalog free. Victor Auto Co., Boyle and Papin. (8c)

ROADSTER—I am going to sell my Buick roadster, 24-h.-p., 4-cylinder; have put a price on it that will sell it. Can be seen at 3421 Lindell. (c4)

Automobile School of Instruction

1103-1105 Pine st., St. Louis. (c15)

AUTOMOBILE OWNERS

We have established an automobile sales department and will sell your car to the very best advantage on a very small commission basis, and also make you a very liberal cash advance while on sale. LANGAN & TAYLOR S. & M. CO., 1823 Washington av. (c55)

Times Square Automobile Co.
Largest Dealers in the world in Used and New Automobiles.
150 Cars to select from. All makes touring cars, roadsters and runabouts.
N. W. Corner Eighteenth and Pine sts., St. Louis, Mo.
Two blocks from Union Station. (xc)

BOATS AND LAUNCHES

BOAT—For sale, one 22-foot boat, 5-horsepower engine; one 30-foot cabin boat, 4-cylinder engine; one 30-foot boat, without engine; one 7-horsepower opposed engine. Write C. F. Sparks Machine Co., Alton, Ill. (c8)

HORSES AND VEHICLES

WANTED

HORSE Wtd.—A delivery horse. 472 N. 22d st., East St. Louis, Ill.; St. Clair 1063L. (c8)

HORSE Wtd.—To buy a good horse and spring wagon; cheap. Butcher, 4561 S. Compton av.

FOR SALE

BUGGY—For sale, doctor's good storm buggy. Box K-107, Post-Dispatch. (6)

BUGGY—For sale; rubber-tired storm buggy, good condition, $75. 1428 Euclid av.

BUGGIES—For sale, reliable storm buggies, peddling, grocer, bakery, butcher, laundry, milk, carpenter, painter, whitener, plasterer, plumber, tinner, platform top wagons and truck spring stake wagons, $50 to $225. John Tobinka, 1340 N. 7th st. (15)

CARTS—For sale, one trying cart, one dumping cart and harness, one rubber-tired surrey, one saddle and bridle; cheap. Apply Gerold Storage Co., 121 N. 3d st., East St. Louis, Ill. (6)

HORSES—For sale, several buggy and delivery horses. 1609 Lafayette. (c2)

HORSE—For sale; 5-year-old stylish, fast storm-buggy or delivery horse. 4119 Cook.

HORSE—For sale, fine draft horse. Paris Medicine Co., 2626 Pine st.

HORSE—For sale, one big plug horse; $25 buys him. 2126 Randolph st. (c8)

HORSES—$55 buys team big work horses; good pullers. 2718 N. Leffingwell av.

HORSE—For sale, first-class delivery horse, sound, right; also plug horse, $20. 4119 Cook av. (4)

HORSES—For sale, good city horses, mares, $45. See Banner Laundry stableman, 2324 Market st.

HORSES—For sale, sound team of draft horses; several other mares and horses. 2739 Thomas.

HORSES—For sale; two good, sound horses, little thin, $25 each. Fruit store, 2617 N. Broadway.

HORSES—For sale, horses, mules and young mares. H. B. R. Co., 507-509 S. Jefferson av. (5)

HORSES—For sale, 3 fine bay work or delivery horses, 2 double sets of harness. 2808 Indiana av.

HORSES—For sale, 35 horses, mares, several in foal. Missouri Grading Contracting Co., 1558 S. 7th st. (11)

HORSES—For sale, 15 young horses and mares; several good teams; several mares in foal by jack. Brewery stable, 409 N. 18th. (5)

MARE—For sale, first-class farm mare, in foal; also work horse. 1715 Franklin.

MARES—For sale, 5 good stock farm mares, extra true workers; $25 up. 2725 Clark.

MARE—For sale; black mare, wagon and harness; sell separate; $55; good worker. 5311A Easton av.

MARE—For sale, large mare, draft horse, 2 small horses, all kinds harness. 1710 S. 3d.

MARES—For sale, sound team mares, $150; large team horses, $140; also small horse, $25. Apply Coal Co. Stable, 2634 Morgan.

MARES—For sale, all mares, horses, harness, wagons, belonging to Morgan Ice Co., selling at big sacrifice; guarantee; trial given. 2208 Morgan st.

MARES—For sale, 25 mares and horses, wagon and harness, cheap; guarantee or trial given. Acme Hauling Co., 1308 S. 7th st. (4)

MARES—For sale, 10 large young mares, two in foal; guarantee given; wagons, single, double harness; cheap, selling out. 3315 Easton.

MARE—For sale, sorrel mare, 15¼ hands, 8 years, $65; brown horse, 16 hands, $60; black horse, 16 hands, 8 years, $80; this stock right out hard work; off farm; sound, fat and not stove up; must sell quick; worth 20 per cent more; will give guarantee. Central 8433L. Residence, 3802 N. 25th st. (c)

PONY—For sale, pony and runabout, cheap; must sell. 1858 Park.

PONY—For sale; nice bay pony, $30; also small mare, nice driver, 6 years old, $40. 927 Russell av.

TEAM—For sale, one team of mules. 210 S. Broadway. (c2)

VEHICLES—For sale, everything in high-grade, second-hand vehicles bought, sold and exchanged. Johnston, 2701 Pine. (8c)

MACHINERY

WANTED

ALWAYS buy scrap iron, metals and second-hand machinery. Fred Thoma, 3026A Thomas st. (8c)

SUCTION FAN—For sale; cheap. Apply 1209-11 Gay st. (6)

FOR SALE

DIES, stampings, screw machine and turret lathe work, light manufacturing and machining of specialties. Simplex Novelty Mfg. Co., 1023 Benton; both phones. (c62)

ANIMALS

ALL KINDS of bred dogs bought and sold. New York Bird Store, 523 Franklin. (62c)

DEER—For sale; fine specimen Rocky Mountain black-tail deer, 1 year old. Communicate with W. V. Whalin, Axial, Colo. (2)

DOGS—For sale, beautiful fox terriers, pups, all males; apply 2306 Chouteau av., second floor.

DOG—For sale, St. Bernard, 11 months old; largest in city; sell cheap. 5134 Spalding. Forest 7367. (c)

DOG—For sale, Boston terrier brindle, with white markings, good head, screw tail, housebroke, cheap. 5134 Spalding av. Forest 7367. (c)

HOUND—For sale, 2 genuine beagle hounds, cheap; 2 years old; broke; for lack of room. 4120 Manchester av. (3)

AUCTION SALES

WILL pay cash for jewelry stocks. L. Blumenkrans & Co., 1302 Market st. (8c)

BOOKS AND PERIODICALS

BOOKS—Of all kinds bought and sold; call or send address to Mills' Book Store, 807 Chestnut st. (8c)

BUILDING MATERIALS ETC

LUMBER—For sale, all lumber, steel pipes, etc., for swimming pool. 5612 Delmar av.; Murphy & Davis.

SAFES

SAFES—New and second-hand, sold easy payments. J. Baum Safe and Lock Co., 1114 Pine st., agent for Peninsular cash registers. (c8)

MISCELLANEOUS FOR SALE

BOILER—For sale, ideal water boiler, capacity 1700 ft.; or exchange for two ... water boilers, capacity 950 and 650. ... Russell av.

CHAIRS—For sale; 150 chairs, 50 tables, ... of dishes, cutlery. Murphy & Davis, ... Delmar av.

COAL—Delivered, all grades; standard ... Mount Olive, 12c per bu. Liberty Coal Co., Delmar 765.

COAL—Delivered, high grade; standard ... Mount Olive 12c per bu. Johnson Coal Co., Central 5612, Bomont 1085.

COFFEE MILL—For sale, floor coffee mill, 4-foot floor showcase, floor platform scale, cash register, horse and grocery wagon; bargain. 1309 Market st.

DIAMONDS—I have been engaged to sell some family diamonds, the family wishing no publicity; will send any part of them out of the city for inspection. Box T-154, Post-Dispatch.

EAR SCREWS—For sale, genuine diamond earscrews, cost $60, sell for only $30. Box T-161, Post-Dispatch.

EAR SCREWS—For sale, beautiful genuine diamond ear screws; cost $135, for $65. Box T-171, Post-Dispatch.

FENCE—For sale, 50 ft. good picket fence; bargain if taken at once. 5124 Etzel.

Lumber and Roofing

New dimension lumber, bright stock, $14.50 per 1000; dressed board, all sizes, $17.50; 4-inch matched floor, $16.50. CHICAGO WRECKING AND SUPPLY CO., 3830 Manchester av. Take Market car. (c)

NEW city map, just out, showing route of every car line; every street indexed and numbered; prepaid 25c. Foster's, 410 Wash...

POOL and billiard tables for sale or rent. J. L. Fowler, 1219 Cass. Central 5224.

POOL TABLES on time payments and rent, new and second-hand. A. E. Schmidt, ... Market st.

RING—For sale, lady's Tiffany mounted diamond ring; cost $45, for $18. Box T-150, Post-Dispatch.

RING—For sale, gentleman's 3-stone gypsy mounted diamond ring; cost $180, for $85. Box T-157, Post-Dispatch.

RING—For sale; lady in hospital will sell diamond ring and gold watch. Box T-..., Post-Dispatch.

RING—For sale, solitaire lady's ring; genuine diamond; cost $135, for $65. Box T-172, Post-Dispatch.

STUD—For sale, genuine diamond stud; cost $90; willing to sell for $45. Box T-11..., Post-Dispatch.

SAFES—For sale; overstocked with second-hand safes, all makes and all sizes; bargains. John Bauman Safe Co., 413 Washington av.

SCALES and trucks for sale; all kinds, new and second-hand; repairing a specialty. American Scale and Gas Eng. Co., 14.. N. Broadway.

STONE—For sale, cheap, about 1800 yards of good building rubble stone. Apply Gray Construction Co., 1314 Market st.

UPHOLSTERING with any goods you have without removal; repairing; postal. Upholsterer, 2707 Dayton st.

Black and White Seed Oats.

ANCHOR HAY AND GRAIN CO., Corner 22d and Morgan.

MISCELLANEOUS WANTS

CLOTHING—Highest price paid for gents' old clothing, shoes; postal or call at store. Yatkeman, 2309 Market; Central 674L; Bomont 1910.

CLOTHING Wtd.—Can use any amount gents' clothing; pay suits, overcoats, from $3, $10; Delmar 865; Forest 3538. J. Gelber, 4426 Page; postal; will call at once.

WRITER PRESS OR MULTIGRAPH Wtd.—Must be in first-class condition. Box A-133, Post-Dispatch.

BARGAINS in evening and street ... ladies' and gentlemen's cast-off ... bought. Mrs. Miller, 607 Walnut st. Central 871L; Olive 1243.

CASH paid for diamonds, old gold, silver. Smith, 7 N. Broadway; Kinloch 1570R.

HIGHEST price paid for ladies' dresses and suits. Mrs. Bank, 1324 Biddle, Olive 828.

NICKEL PLATING.

STOVES REPLATED.

Also gold, silver, brass and copper plating, repairing, oxidizing and lacquering at reasonable prices. DEGGE & MUSICK, 717-719 Market st.

TYPEWRITERS

ALL makes of typewriters sold and rented. Am. Writing Machine Co., 309 N. 10th st. Both phones.

TYPEWRITERS—For sale, rebuilt typewriters, Oliver, Underwood, Remington, Smith, $15, $25, $50; rentals, 3 months, $5. Rebuilt Typewriter Co., Holland Bldg. Phone Main 1162; Central 4889.

UNDERWOODS, $40 instead of $100; L. C. Smiths, $35; new No. 5 Olivers, with tabulators, $45; we always have the best bargains in the city. McLaughlin Typewriter Exchange, 1005 Pine st.

SEWING MACHINES

SEWING MACHINES—Dropheads, $10 up; slightly used machines, $5 up; repairs for all machines and parts. D. G. Sheridan, 816 N. 6th st.

SEWING MACHINES—New machines, $11 up; we handle White, Domestic, Singer, New Home and other good makes; ... machines at almost your own price; we have no agents; machines rented, any make, $1.50 per month, delivered; repairing, $1. Phone Central 5521; Olive 1411. Albright Sewing Machine Co., 1242 Franklin.

GENUINE BARGAINS—Drophead Singers, Wheeler & Wilsons, New Homes, Whites, Domestics, etc.; regular $35 and $40 values, this week only $14; box-top machines of all makes, worth up to $15, your choice this week only $4.50, complete with all attachments, and guaranteed for 5 years; machines rented, $1.50 to $3 a month; all makes repaired for $1. Main 2778; Central 5500. New Home S. M. Parlors, 1... Franklin av.

$10 BUYS fine 5-drawer golden oak sewing machine; all attachments; Singer. 4... Easton.

Business Chances

BUSINESS CHANCES

BUSINESS CHANCE—Wanted, capital to invest in building street railway; have franchise. Box T-130, Post-Dispatch.

BUSINESS CHANCE—I have a money-making plan for airdome picture show; it can't be beat. Box T-199, P.-D.

BUSINESS CHANCE—Wanted, to sell or to exploit a new process to solder Hazel Gyssels' alluminum. Address 2400 S. Grand av.

BUSINESS CHANCE—Great opportunity for party with $6000 in good furniture house; active or silent; sure 16 per cent; money secure. Box N-22, Post-Dispatch.

BUSINESS CHANCE—Do you want to add from $5 to $25 a month to your income? If you live in St. Louis, you can. Shall we tell you how? Box A-163, P.-D. (c8)

BUSINESS CHANCE—Would you invest in a safe, permanent and profitable business if proven to your entire satisfaction with indisputable authority, that the earnings will be large and sure? Box A-22, Post-Dis.

BUSINESS CHANCE—You needn't go to Texas to secure the immense profits in alfalfa and hogs; we're farmers and know; let us show you with Government proofs how to share in the profits; write today. American Agr. Co., La Salle Bldg.

BUSINESS CHANCE—$100 business given free; a wholesale agent for the Saturday Evening Post is wanted in Webster Groves; school boy could handle this business; will be given free; valued at over $100; $25 cash bond required. Apply only by mail. Kearney Bloss, 3940 Delmar bl., St. Louis, Mo.

BAKERS—We sell movable bake ovens, guaranteed satisfactory, for cash or on time payments. Middleby Oven Mfg. Co., ... S. 6th st., St. Louis, Mo.

100% PROFIT MOVING PICTURE SHOWS

Have an option on one of the largest moving picture and vaudeville houses in this section of the country; need about $14,000; want to form stock company, does not matter how many are in it; your profits will be very large. Box T-98, Post-Dispatch.

BUSINESS WANTED

CONLEY'S studio, pictures of all kinds; pictures enlarged; time or cash. Postal ... Manchester.

WILL varnish and refinish furniture in your house, sideboard, table, 6 chairs, ... complete. Ad. Refinisher, 2635A Taylor.

BUSINESS FOR SALE

BARBER OUTFIT—For sale, one-chair barber outfit, complete. 2... Morgan st.

BARBER SHOP—For sale, 3-chair shop; good business; $175. Box T-191, P.-D.

BARBER SHOP—For sale; located in best hotel in Illinois city; 3 chairs; good business; best reasons for selling. Box ..., Post-Dispatch.

BARBER SHOP—For sale; and ... complete. Apply Marre saloon, St. Louis and Prairie.

BOARDING HOUSE—For sale, good-paying boarding house, centrally located; must sell on account of sickness. Box ..., Post-Dispatch.

CIGAR STORE—Will sell ... price ... terms ... Chestnut st.

BUSINESS FOR SALE

DRY GOODS—For sale, small dry goods and notion store; good location; sell cheap. 5138 Easton av.

DRY GOODS STORE—For sale, small dry goods and notion store; clean stock. 1906 S. 9th st. (8)

GROCERY—For sale, cheap. 1024 Russell.

GROCERY—For sale, grocery and meat market; very cheap. 3412 Locust.

GROCERY—For sale, grocery and meat market; good location; cash trade; no agents. Box T-181, Post-Dispatch.

GROCERY—For sale, grocery and market; complete set good fixtures; clean stock; all $185, worth $650. 215 Cardinal.

HOUSEFURNISHING BUSINESS—For sale or exchange, housefurnishing and undertaking establishment; established in city of 2500 population; in south central part of Illinois; will invoice about $6000; established 33 years; will sell half interest or all; will also sell building if wanted; sales average $15,000 per year. Box T-166, Post-Dispatch. (6)

LAUNDRY—GOOD LOCATION. STRICTLY UP TO DATE. Machinery of latest patterns, business first-class; capacity $2800 a week; health will not permit further attention. Box A-17, Post-Dispatch. (c61)

LUNCHROOM—For sale; downtown; clearing $80 monthly; rent $10; $50 secures. NEWBERRY, 1124 Chestnut st.

LUNCHROOM—For sale, lunchroom and restaurant; good business; will sell at any price; will leave the country. 1028 Market. (3)

MANUFACTURING BUSINESS—For sale, interest in light manufacturing business; money maker; sickness, reason for selling. 2005 Olive st. (7)

MILLINERY BUSINESS—For sale, established millinery business, in live West End location; owner must leave city. Apply at 1015 Washington av. (2)

Millinery Store.

For sale, retail millinery store. An exceptional opportunity is offered to some one wanting to acquire an established paying business; can clear $25 to $30 per week; low rent; clean stock; handsome fixtures. See John Dumler Jr., care Levis-Zukoski M. Co., 1015 Washington av. A positive bargain.

PLUMBING SHOP—For sale, plumbing and heating shop; neighboring town; good business. Box O-7, Post-Dispatch. (6)

RESTAURANT—For sale; West End Cafe, 3516 Olive st. (8)

RESTAURANT—For sale; leaving city. Call at once. 1126 Chouteau av.

RESTAURANT—For sale; in heart of commission district; leaving city. Box Y-170, Post-Dispatch. (2)

RESTAURANT—For sale, excellent location; good reasons for selling. Box N-92, Post-Dispatch. (2)

RESTAURANT—For sale, good-paying restaurant and lunchroom in South St. Louis. Geo. Theis, 2855 S. Broadway.

ROOMING HOUSE—For sale; doing good business. 111 S. 6th st.

ROOMING HOUSE—For sale; full; good paying roomers; 10 rooms; good location. 1815 La Salle st. (c)

ROOMING HOUSE—For sale; 11 rooms, well-furnished and rented; velvet carpets, Vernis Martin beds; price $350, part cash. 2847 Washington.

ROOMING HOUSE—For sale; good paying light housekeeping place; sell at sacrifice today, must leave city; come see. 3320 Washington.

ROOMING HOUSE—For sale; 30-room house, nicely furnished, full of roomers and boarders; serving about 50 dinners a day; barroom connecting can be bought with hotel very reasonable; rates $1 per day; regular boarders pay $6 week, room and board; modern hotel, steam heated rooms; write or call. Mrs. E. Holmes, Madison Hotel, Madison, Ill. Phone Kinloch Madison Station 382, two rings. (c2)

SALOON—For sale, old established saloon; good whisky place; $1000 month business; owner leaving city. Box T-88, Post-Dis.

SHOE STORE—For sale, good-paying shoe store; selling on account of ill health. 3148 Laclede.

WALL PAPER—Fine location, doing business amounting to $5000 per annum; well stocked, cheap. 4037 N. Broadway. (c3)

Business Cards

BUSINESS ANNOUCEMENTS

AAAI—Cheapest place in town for printing. McGill & Co., 121 N. 11th st. (14c)

HAIR CUT, 10c; shave, 10c; shampoo, 10c; hand or electric massage, 10c; neck shave, 5c; all first-class work; bath, 10c. Numa House Barber Shop, 1611½ Market st.

SPECIAL NOTICES

SPECIAL NOTICE—Harris Shoe Co. are now removed to 415 N. 6th st., 2 doors south of Columbia Theater, where Harris' $2.50 and $4 shoes will be on sale. (16c)

DISSOLUTION OF PARTNERSHIP—This is to certify that the partnership of Kunz & Meder has been dissolved on this, the 5th day of February, 1910. The business of the firm will be carried on by Jos. Meder, at No. 10 N. Third st. All bills of whatever kind contracted in firm name of Kunz & Meder after said date are illegal.
JOS. MEDER, Successor.

STEAM CARPET CLEANING

CHICAGO Steam Carpet Cleaning Co., 3829 Finney; phones, Delmar 2451, Lindell 2030; also upholstering. (8c)

EMPIRE STEAM CARPET CO.—Carpets taken up, cleaned and made over and laid; lowest prices. 2123 Lucas; Bomont 220; Central 4305. (8c)

STORAGE AND MOVING

ABSOLUTE SECURITY—LEONORI Fireproof Warehouses for safekeeping furniture, pianos, valuables, trunks, boxes, etc.; clean rooms, strictly first-class; moving, packing, shipping; ship goods our care; money advanced; get our rates.

R. U. LEONORI AUCTION & STORAGE CO., Both phones. Grand and Laclede. (c8)

AMERICAN STORAGE AND MOVING CO., Langdale Bros.; both phones; insurance rate 30c per $100 a year; ask others theirs; investigate; new re-inforced concrete fireproof warehouse; insurance the lowest; responsibility the highest. Main office, 2315 Olive st. (8c)

BONDED WAREHOUSE—Henry C. Wiehe Furniture and Storage Co., 1512-14-16 Franklin av.; money advanced when desired. Phone Central 4303. (8c)

I. W. DAVIS, 1429 Old Manchester rd.; expert mover; second-hand furniture. (8c)

NEW YORK STORAGE CO., 2219 Wash st., expert packing and moving; 900 storage rooms; our own buildings. (17)

SOUTH SIDE STORAGE & MOVING CO., 1901-1903 Sidney st.; telephone Sidney 235; Kinloch Victor 607. (8)

STARR BROS. Moving and Storage Co., 1409 S. Broadway. Central 7754R. Vans, small, $3; medium, $3; large, $4 per load. (5)

VAN, $3.50—Popular price moving, packing. 3016 Easton. Central 1572, Bomont 484. Jokerst Warehouse. (3)

Fireproof Sanitary Storage.

Our new fireproof warehouse is now ready to receive storage; insurance rates the lowest; we will also move, pack and ship your goods at the lowest rates; get our prices; money advanced; furniture taken in exchange for moving. Bomont 885, Central 6112.
STOECKER & PRICE, 2018-20 Franklin.
Walter C. Taylor, Mgr. (8c)

"INDESTRUCTIBLE"
The FIREPROOF STORAGE Co.
2201-15 Washington av.
Phones, Bomont 3100, Central 1501.
Brand new $250,000 fireproof warehouse.
Lowest insurance; private vaults. (57xc)

LANGAN & TAYLOR
FIREPROOF STORAGE
SANITARY WAREHOUSES.
INSURANCE RATE, 35c PER HUNDRED.
Main office, 1823 Washington av.; Bomont 3220; Central 3458. (c56)

WALL PAPER CLEANING, ETC.

SOPHIR BROS., wall paper and painting; rooms papered $2 up; Delmar 2559. 4447 Easton av. (8)

WALL PAPER cleaned, from 50c a room up; fine work done. Box T-167, P.-D. (3)

Professional

ATTORNEYS AT LAW

ADVICE FREE—All cases promptly and quietly; easy payments. 420 Market st., room 1. (8c)

ADVICE FREE—Damage suits and all legal matters respectively attended to. Central Law Bureau, 806 Chestnut, room 206. (8c)

ALL CASES on weekly payments; advice free. 522 Pine st., room 2. (4)

ALL legal matters, damage and pension cases faithfully attended to; advice free. 1008 Chestnut st. (c8)

DENTISTS

Tell Your Tooth Trouble
To Dr. Bernhardt, Dentist, 1010 Olive. (c62)

DANCING

DON'T be a wall flower; we guarantee to teach you to dance in one term by the easiest and quickest system known; classes for beginners Monday, Wednesday and Friday evenings. Schwenk's Academy, 3300 Easton av.; receptions Sunday afternoon and evenings. (6)

BELLEVUE DANCING ACADEMY, King's highway and Easton; receptions Thursdays, Saturdays, Sunday afternoons and evenings; classes Tuesday and Friday evenings; all the latest dances taught and guaranteed. B. T. Jennings, manager. (9)

CAVE HALL, Olive and 29th sts.; select parties every Wednesday, Thursday and Saturday evenings, Sunday afternoon and evening. Lessons Tuesday and Friday evening; best floor and music in the city. Ahern & Albers. (8c)

PROF. AND MRS. ROTH guarantee all dances one term; reduced rate month Feb.; lessons Tuesday, Friday evening; receptions Wednesday, Saturday and Sunday evenings. Coliseum Dancing Academy, 1107 Pine. (7)

NATIONAL DANCING ACADEMY, 1302 Olive; guarantee all dances one term; lessons every day and evening; private any hour; receptions Sunday nights; best teachers. (6)

NEWSUM'S HALL, 1412 N. Grand; receptions Wednesday, Saturday, Sunday afternoon and evening; classes Monday and Friday evenings; private lessons afternoons. H. A. Newsum. (6)

DON'T miss valentine party, Concordia Club Hall, 1441 Chouteau, Wednesday evening, Feb. 16; box of candy presented to every person attending. (3)

CASH prize waltz, North St. Louis Turner Hall, Wednesday, Feb. 16; Benton Park Hall, Thursday, Feb. 17, conducted by G. Hanssen & Son. (2)

JOIN beginners' class, Concordia Dancing Academy, 1441 Chouteau av., Monday evening, Feb. 14. (1)

DETECTIVES

DETECTIVE STRADLEY, expert secret service; shadowing, investigating, locating missing people anywhere; consultation free; highest reference. 3834A Olive st.; phone Lindell 2952. (6)

DETECTIVE—Private; does shadowing and investigating; locates missing people; strictly confidential. 3731 Olive; phone Lindell 1322. (8)

DETECTIVE—Shadowing, locating, investigating. 5202A McPherson. Phone Forest 9057. (8)

DETECTIVE—Expert, desires confidential work. Call 828 Victoria Bldg., phone Olive 3650. (c8)

INSTRUCTION

TUITION—For sale; 15 weeks at Brown's College will sell for half price if taken at once. Phone Lindell 3937, Delmar 3718R. (2)

SCHOOLS AND COLLEGES

LEARN watchmaking; position secured; easy terms; send for catalogue. St. Louis Watchmaking School, 5815 Easton av., St. Louis, Mo. (62c)

MEDICAL

THE sick treated free, medicine or prescription free; cut this out. Box T-174, P.-D.

DR. NEWELL, specialist, guarantees a cure in special diseases. Jefferson and Market. (62c)

PHYSICIAN Wtd.—To take part interest in the following: After a long time experimenting I am satisfied I have a cure for rheumatism, consumption, pneumonia and other diseases. Box T-163, Post-Dis.

THEATRICAL

AMATEURS Wtd.—Wednesday. 303 S. Jefferson av.

AMATEURS Wtd.—For Tuesday night; call 6:30 p. m.; cash prizes. Shields Theater, 1800 S. 18th.

AMATEURS Wtd.—All be out tonight; old friends, good judges; prizes $3, $2, $1, 50c. Nash, Jefferson and Dodier.

AMATEURS Wtd.—Tonight (Tuesday). Notice: 3 cash prizes, including a gold medal; come early; $2, $1, 50c. The Alps, 4124 Easton av. (c52)

AMATEURS Wtd.—Under 16, for Tuesday night; amateurs 16 and over, for Thursday night. Maze Family Tent, Goode and Garfield avs. (c)

ELECTRIC LIGHT OUTFIT Wtd.—To lease an electric light outfit of about 150 lights; gasoline. Box O-81, Post-Dispatch.

I SELL everything complete for moving-picture shows; new and second-hand; cash or time. Sam Lears, 509 Chestnut st. Phone Olive 212. (c8)

MASQUERADE costumes, wigs, beards for rent. A. Hahn, 1266 S. Broadway. Kinloch Central 6394R. (65c)

MASQUERADE costumes, wigs, theatrical supplies of all kinds rented; our costumes are new and clean; reasonable. Wellman, 1628 S. Broadway. (62c)

MASQUERADE and theatrical costumes and wigs for rent and made to order; country orders solicited. Robert Schmidt, 206-208 S. 4th st. (8c)

MOVING PICTURE SHOW—For sale, moving picture show; reasonable. 523 N. Vandeventer, near Olive st. (3)

NICKELODEON—For sale, nickelodeon, in good location; call evening, after 7 o'clock. 4229 Manchester av.

NATIONAL STAGE SCHOOL, 1302 Olive, singing, dancing, vaudeville, dramatic; engagements secured free, with road shows. (4)

ODEON—For sale, odeon; $150 cash; quick sale. Apply 3755 Cote Brilliante av. (3)

PIANO PLAYER Wtd.—Apply 911 Franklin av.

PIANO PLAYER Wtd.—Combination piano player and singer. 303 S. Jefferson.

PICTURE SHOW Wtd.—To buy picture show, cheap; give full particulars. Box T-196, Post-Dispatch.

SINGER Wtd.—At 6904 Manchester av., evenings only; picture show. Box W-13, Post-Dispatch.

SISTER TEAM—Character comedian, piano player and others for local stock company. Amateurs? Yes, if good. State all in first letter. Road company in fall. State lowest salary, dance or sing. Box T-197, Post-Dispatch.

THEATER—For sale, moving picture theater. Box T-194, Post-Dispatch.

VAUDEVILLE ACTS furnished for theaters and entertainments. Oscar Dane Theatrical Exchanges, 17 S. 6th st., phones Central 4234, Olive 252. (15c)

WE SELL films, picture machines, chairs, etc. Amusement Supply Co., 6 S. 16th. (8c)

Personal

ADOPTION

FOR ADOPTION—Healthy blond baby girl. Dr. Vanderbeck, 2007 Park.

FOR ADOPTION—Pretty baby girl, Jewish, of good parentage. Cent. 8078L.

PERSONAL

Requisite amount must accompany orders by mail. Rate 10c per line, minimum 30c.

RING—Lady, in hospital, will sell diamond ring and gold watch. Box T-184, Post-Dis.

PERSONAL—A. H. L.: Please write me before the 15th, or will be too late. Box J-187, Post-Dispatch. (6)

MONEY loaned to the elite without security; confidential; private party. Box Y-172, Post-Dispatch. (5)

INFORMATION WANTED

PERSONAL—Wanted, address of William or Fanny Schores, Tom or Mattie Williams, colored. Forest 7616.

PERSONAL SUNDRIES

CHOUTEAU MATERNITY HOME, licensed. Central 7898. 1515 Chouteau av. (8)

MRS. BESSIE HOLLER, licensed midwife. 3520 Laclede. Central 8544L. (5)

DR. MAIER, 1911 Chouteau; female specialist; treats all female diseases; strictly private; consultation free. (2)

LADIES—I treat all female diseases; strictly private; consultation free. Doctor, 119 N. 7th, East St. Louis, Ill. Phone East 175. (4)

MATERNITY HOME (Dr. Vanderbeck's); homelike; licensed; trained nurses. 2007 Park av. (8)

MRS. K. WALZ, licensed midwife, 237 S. Jefferson av. (7)

THE ST. LOUIS MATERNITY HOSPITAL, 2621 Locust st. (62c)

Medicine and Attendance, 50c

Dr. Turver, 40 years' family practice, especially diseases of women and children; don't be discouraged. Try Dr. Turver, 6 N. 3d st. Medicines and attendance, 50c. House calls 25c extra. (c8)

Mrs. Warrance, 2660 Washington

Licensed midwife, private home; receives ladies before and during confinement; call or write; terms to suit all cases. (7)

CLAIRVOYANTS

MME. M. MARTELL,
CLAIRVOYANT, MEDIUM AND PALMIST,
521A FRANKLIN AV.
Advice on business, law, love or marriage; do you desire success, your troubles removed, your lost love restored? I unite the separated; tell you how to win the man or woman you love; full $5 readings, 50c; hours 9 a. m. to 8 p. m. 521A Franklin.

ARRIVAL EXTRAORDINARY—Mme. Miller of Europe, the greatest fortune teller in the world, tells everything, unites separated, gives good luck in love and business; hours, 10 to 7 daily and Sundays; special readings, 25c. 2630 S. Jefferson. (3)

CLAIRVOYANTS

MME. BETH, world's greatest palmist and fortune teller, reads past, present, future; reunites separated, sells lucky charms; will tell you your name without asking any questions; tell you what you call for. 1525 Carr st. (62)

MME. FINK, the wonderful fortune teller and palmist, one of the seven sisters from New Orleans, reads your past and future, reunites the separated; gives luck in business; sells lucky charms; satisfaction guaranteed. 1414 Franklin av. (62)

MISS BERTHA, expert fortune teller, business adviser, successor to famous Mme. Anna, 326 Market.

$1 READING, 10c—Miracle Worker Belles: troubles removed, wishes accomplished; thousands helped. 1327 S. Broadway. (5)

MRS. CUNNINGHAM, clairvoyant, card reader; full readings, 25c. Entrance Bremen av., 3900 N. Broadway.

Musical

ACCOMPANIST will practice with vocal or violin students; reasonable. Box N-75, Post-Dispatch (62)

ALL piano tuning, city $1.50, suburbs $2; by expert tuner, repairer. W. Sturn, 4633 Cottage av. (4)

ALL piano tuning, $1.50, first-class tuner and repairing; 25 years experience. H. Kautz, 2529 S. Jefferson. Phones Sidney 2931, Victor 2376L. (c14)

CLUB PLAN OFFER—$245 buys a beautiful new $325 colonial style Kimball upright piano; payments $5 cash and $1.50 week; stool, scarf, tuning and delivery free. KIESELHORST PIANO CO., Established 1879. 1007 Olive st. (8c)

FIRST-CLASS music furnished for all occasions. John O'Malley, 6504 Etzel. Forest 9525L. (c62)

CLAVIER—For sale; in good condition; $25. Lindell 3134.

KIESELHORST'S "Exchange Department" contains 75 trustworthy bargains in nicely repaired, guaranteed used pianos and players; buying here insures safety and satisfaction; cash or time; write for list. KIESELHORST PIANO CO., Established 1879. 1007 Olive st. (8c)

PIANO—Leaving city; must sell my piano today; no reasonable offer refused; your chance. 3224A Vista. (8c)

PIANO—For sale; Lundermann piano, almost new; bargain; easy payments. 2730 S. Jefferson av.

PIANO—$35 buys fine piano, full size; cost $305; stool, cover and delivery. 1414 N. 10th st. (c6)

PIANO—$135 buys fine used piano; pianos rented, $3 monthly.
RABE, 4032 St. Louis av. (c56)

PIANO—$147 buys fine upright piano; big snap. KLEEKAMP BROS. PIANO CO., Grand and Arsenal sts. (c6)

PIANO—$125 buys fine upright, been rented, for a short time.
KLEEKAMP BROS. PIANO CO., 3121 S. Grand av. (c6)

PIANO—For sale, Estey upright piano for $90; perfect condition; attractive tone; cash or monthly payments.
CONROY PIANO CO., 1100 Olive st. (c55)

PIANO—For sale, beautiful mahogany upright piano; greatest bargain in city; less than $150, with stool, cabinet; see this before buying. 3807 Westminster. (4)

PIANO—For sale; am leaving city, must sacrifice handsome mahogany piano and furniture, immediately; great bargain. 4229 Delmar. (4)

PIANO—Widow, breaking up housekeeping, must dispose of beautiful, high-grade mahogany piano at once; also beautiful housefurnishings; call today. 2344 Park. (8c)

PIANO—For sale, Steinway piano, excellent condition, for $75; this is an ebony case piano, but a beauty at the price; cash or monthly payments.
CONROY PIANO CO., 1100 Olive st. (c55)

PIANO—$337 buys fine inner-player piano, worth $650 new, used as a demonstrator; 24 rolls of music.
KLEEKAMP BROS. PIANO CO., 3121 S. Grand av. (c6)

PIANO—For sale; beautiful mahogany upright piano, stool and cabinet, good as new; must be sacrificed this week; less than $150 for immediate sale; great chance for someone. 1205 N. Grand av. (4)

PIANO—For sale, Chickering & Sons upright piano for $115; this piano has as good a tone as when new; it is fine value at this price; stool and scarf included; cash or monthly payments.
CONROY PIANO CO., 1100 Olive st. (c55)

PIANO—For sale, Steinway grand piano for $500; cash or monthly payments; this instrument cost $950 new, and is in nice condition; it is good value in this well-known make.
CONROY PIANO CO., 1100 Olive st. (c55)

PIANO—For sale, upright mahogany Vose & Sons piano for $130; this is big value in this well-known make; stool and scarf included, cash or monthly payments.
CONROY PIANO CO., 1100 Olive st. (c55)

PIANO—For sale, Kimball upright piano for $100; this is a full-size, carved panel, 7 1-3-octave instrument, and big value at the price; stool and scarf included; cash or monthly payments.
CONROY PIANO CO., 1100 Olive st. (c55)

PIANOS—For sale, 20 nice square pianos for $15 each; there are some rare bargains in this collection; we offer them at this ridiculously low price because we need the room; all you need pay as first payment is the cartage, balance $1 per week.
CONROY PIANO CO., 1100 Olive st. (c55)

PIANO—For sale, $850 upright cabinet grand piano for $155; this is a mahogany instrument, and shows absolutely no evidence of usage; we are selling this for a customer that is obliged to leave town; it is a rare chance to get a practically new piano at a small outlay of money; stool and scarf included; terms can be arranged.
CONROY PIANO CO., 1100 Olive st. (c55)

PLAYER PIANOS—For sale; we have two exceptional bargains to offer in player pianos; one of these instruments has been used for five months; price of it new was $650; we are selling it for a customer, and it can be bought for $225; the other instrument is a $700 player-piano, and has only been used demonstrating here in the store; this we will sell for $335, and is one of the world's standards; both of these instruments are mahogany, and guaranteed in every respect; 24 rolls of music, stool, scarf and bench included; can be bought for cash or on monthly payments.
CONROY PIANO CO., 1100 Olive st. (c55)

RAGTIME piano playing taught in 10 to 20 lessons; book sent free. Christensen Schools, 3121 S. Grand av.; 3624 N. Grand. (8c)

SPECIAL OFFER—$165 buys a handsome new $250 mahogany upright piano; payments $5 cash, $1.25 a week; stool, scarf, tuning and delivery free.
KIESELHORST PIANO CO., Established 1879. 1007 Olive st. (8c)

SCHUBERT & MOXTER, 2607 Franklin av., first-class piano tuning and repairing; both phones. (8c)

PIANO—For sale, beautiful mahogany piano, also furniture; must sacrifice immediately; moving; call today. 2244 S. Jefferson. (4)

THERE is no finer selection of player-pianos shown at such low prices than the Straube, Spencer and Winter & Co. Master Player-Pianos. The tone is beautiful and the mechanism so simple and perfect anyone can operate them. Hear these pianos; they will please you.
E. A. BOEHM & BRO., 1609 Franklin av. (c62)

$375 BUYS a new $650 mahogany player piano; used only as a demonstrator; payments, $15 cash, $2.50 week, stool, bench, scarf, tuning, 24 rolls of music, membership in our 50,000 roll circulating library and delivery free.
KIESELHORST PIANO CO., Established 1879. 1007 Olive st. (8c)

$85 BUYS nice upright piano, with stool and scarf. SCHUBERT & MOXTER, 2607 Franklin av. (c6)

FOR SALE

Fine mahogany $350 upright piano; used only 2 or 3 months; $175; owner has no use for it; must be sold. 3003 Locust st. (c2)

RENT PIANOS

$3, $3.50 and $4 per month; fine uprights; rent allowed if piano is purchased; lowest prices and best assortment in the city.
F. G. SMITH PIANO CO., 1115 Olive st. (c4)

Bonds, Certificate or Due Bill

We will allow up to $100 only on any new piano bought here during February and March; also will give 6 months' or 1 year's lessons free, by experienced teacher, with all pianos sold for cash or easy payments; $5, $6, $7, $8 and $10 per month, with stool and scarf; instructor book with all pianos.
CARAGHER'S, 1901 N. Grand av. (c62)

Houses, Flats, etc.

FLATS FOR RENT

BROADWAY, 1603 S.—5-room separate hall, toilet, gas, large porch; bargain; $13; hurry.

COTE BRILLIANTE, 4509—Four rooms and bath, 2 rooms to the front; $17. (c)

DELMAR BL., 3904—5 rooms and bath; inquire in store. (2)

FLATS—4 flats, rear of 2302 Olive; 2 rooms each; newly painted, papered; $6.50 per month. (c8)

FLATS—Corner 23d and Sheridan, near Cass, 2, 3 and 4 room flats, $7 to $12, 1st and 2d floors; small families; also first-floor corner shop and 2 living rooms, trade, any small business, $12; also 3d-floor corner, 4 real nice rooms, adults, $8.50; all have water, cool rooms, separate entries, yard and all-round exposure; car and market close and best, lowest rent assisting high-price living. Apply 1437, 2d floor.

GREENWOOD BL., 3332 (Maplewood)—Upper and lower flats; 5 rooms; new brick; every convenience; $15. (2)

HICKORY, 3149—Four bright rooms, hall, gas, large finished attic room, with bath; $14. (c)

FLATS FOR RENT

HODIAMONT, 1917—Nice 5-room flat, large rooms, modern; shades, chandeliers; rent $16. (4)

HOLLY, 2354—New modern 6-room flat, hot-water heat, combination fixtures, etc.; rent reasonable to good tenant; open. (c)

JEFFERSON, 3026 S.—Three large, light rooms, water and gas, third floor. $10. (c8)

KENNERLY, 4587—3 large rooms, nice repair, gas, water, good neighborhood; open; $12.

KENSINGTON, 5041—5 rooms, furnace, bath; modern; cut to $27; open.
MATHEWS R. E. CO., 615 Chestnut. (c3)

LACLEDE, 2614—Four rooms, bath, all conveniences; rent $14. Trustees of Charles H. Peck estate, 207 Liggett Bldg. (c6)

LAFAYETTE, 1808—7 large rooms, second and third floor, $25; separate entrances.

LAFAYETTE, 1715—3 rooms, bath, fixtures and laundry; $14; key 1715 S. 14th. (3)

LEE, 3944A—Fine 3-room flat; bath, gas fixtures; $16. (2)

McMILLAN, 4536A—Six rooms, bath, furnace and screens, fixtures, $30. Cornet & Zeibig, 719 Chestnut st. (16c)

McREE, 4023-4027—New, 3 and 4 room flats, hot and cold water; cheap rent; $15 and $17; call at dry goods store, Folsom and Vandeventer.

MERAMEC, 3320—2d-floor flat, 5 rooms and bath; rent $20 per month. Tombridge Agency, 324 Chestnut st. (c3)

MORGAN, 4174—5-room flat, combination fixtures, furnace, gas stove, shades. (c4)

NORTH MARKET, 4402, 4410A—Four-room flats, bath, fixtures, cheap; Visitation and Holy Ghost parishes. Charles H. Kicker, 4479 Ashland av. (61)

PAGE BL., 4370A—Six-room flat, bath, furnace; all modern; low rent.

PINE, 3405—Four rooms, attic, bath, gas; rent reasonable. Apply 3409 Pine. (2)

ROSA, 4651—Four rooms, bath and laundry, $13; Cherokee car southwest. (62)

SARAH, 1803 N.—Flat of 3 rooms and bath; $13.50. (c68)

SHAWMUT, 1342A-1346—Four large rooms, bath, furnace, nicely decorated, good porches; $19 and $20. (c6)

SHENANDOAH, 3632—Modern 5-room flat, bath, etc. Freund's, 1560 S. Broadway, owners.

SPALDING, 5025—Modern 4-room flat; 5027A Spalding, modern 5-room flat; shades, screens, fixtures, furnace; low rent. (c69)

SUBURBAN, 6120-39—4 and 5 room flat, large rooms, gas fixtures, electric light, newly decorated, large yard; rent $17.

TAYLOR, 380 N.—Unfurnished apartment, 6 rooms, 3d floor.

VANDEVENTER, 2520 N.—Best new 3-room flat, bath, gas fixtures, shades; $15.50; open.

WARREN, 2521A—Modern 5-room flat; gas, bath, fixtures, etc. Claude E. Vrooman, 108 N. 8th st. (8c)

DWELLINGS FOR RENT

AUBERT, 1316—8-room brick house; all conveniences; $40; key next door; phone Main 331. (8c)

BULWER, 7219 N.—Elegant, new brick cottage, 3 rooms, $9.

CARROLL, 1715—House, 6 rooms, bath, $22. Phone Kinloch Delmar 3749L. (c2)

COOK, 3843—Modern 8-room dwelling, bath, fixtures, screens, etc. Claude E. Vrooman, 108 N. 8th st. (8c)

HEREFORD, 2728—Three-room brick; sewer, gas, city water. Cornet & Zeibig, 719 Chestnut st. (16c)

HODIAMONT, 1269—6 rooms, bath, furnace, Dutch dining room, fixtures, modern conveniences; $30 a month.

HOWARD, 2245—Three nice rooms, 1st floor, large yard and basement room; open.

MARYLAND, 4202—Modern 9-room dwelling, furnace, fixtures, screens, etc. Claude E. Vrooman, 108 N. 8th st. Phones Main 596, Central 880. (8c)

NEWSTEAD, 521—Eight-room brick house, modern in every way; open. Phone Delmar 3432L. E. P. Wickersham. (4)

SCOTT, 4516—8 rooms, bath, large stable, $30. CAULFIELD & LEWIS, 700 Chestnut st. (c61)

WASHINGTON BL., 4113—10 rooms, newly decorated; good furnace, gas fixtures; rent $50; open. (4)

WAGONER TERRACE, 1267—Three-room cottage, shades, gas fixtures, water, sewer; $12. (4)

FURNISHED FLATS FOR RENT

FURNISHED FLAT—4 rooms, gas and bath; $20 per month. Apply 4252A Finney.

FURNISHED FLAT—Lady having steam-heated apartment, wants to share same with lady or couple. Forest 7909. (c8)

OLIVE, 3758—3-room furnished flat, bath and gas.

WEST BELLE PL., 4219—Three-room flat, completely furnished; heat, light, hot water included. Delmar 3907R. (2)

FLATS WANTED

FLAT Wtd.—Small flat for family of 3, between Taylor, Union, Page, Delmar, where there are no children. Box T-133, P.-D.

FLAT Wtd.—To rent modern 5-room 2d-floor flat, convenient to car line for Union Station; about $24; best ref. Call Delmar 3247X.

FLAT Wtd.—To rent, modern, lower 5-room flat, hot-water heat, must be light; Lindell Park or O'Fallon Park district. Box T-162, Post-Dispatch.

FURNISHED FLATS WANTED

FURNISHED FLAT Wtd.—Completely furnished 3-room flat, 3 adults, between Morgan and Easton, 4200 to 5000 west. Box O-143, Post-Dispatch.

TO-LET—BUSINESS PURPOSES

DESK ROOM—Elegant desk room space, Kinloch phone, office attendant; rent $8. 307 Mermod-Jaccard Bldg. (c2)

GAY, 1209-11—Store or warehouse purposes, 14x70; between Morgan and Franklin and High and 12th. (c)

LOCUST, 1103—Second story, for light manufacturing purposes, building 28x155. Apply first story, or Andreas & Gerst. (c8)

MERAMEC, 3310—Elegant store, in good retail location. Tombridge Agency, 324 Chestnut st. (c3)

MERAMEC, 3312—Fine large store, with room in rear. Tombridge Agency, 324 Chestnut st. (c3)

OFFICE SPACE—At your own price; all conveniences. Box R-160, P.-D. (c)

OHIO, 1412—Near Park, one store, good location for barber shop. (3)

OLIVE, 1807—Bright store; good show window; 2 rooms. Bomont 267, Central 4257. (c62)

ROOMS—Two unfurnished front rooms for doctor; Maple, just west King's highway; reasonable; Delmar 3900R. (c)

STORE—For rent or lease, good stand for saloon and boarding house, in the northwestern part of city. Box T-120, P.-D.

SUBURBAN PROPERTY WANTED

FURNISHED HOUSE Wtd.—A furnished house, in the suburbs, on the direct car line; corner preferred; state particulars in first letter. Box T-105, Post-Dispatch.

FOR COLORED PEOPLE

BERNARD, 2816-18—3—5 rooms, $13—$15. CAULFIELD & LEWIS, 700 Chestnut. (*c61)

MONTGOMERY, 2716—Brand-new 3-room flat, enamel sinks, china closets; only $11; hurry. (*)

ROOMS WANTED

ROOM Wtd.—With private family; all modern conveniences. 615 N. Vandeventer.

ROOM—Furnished room for couple, with privileges. Box R-94, Post-Dispatch. (c)

ROOMS Wtd.—Young couple want two unfurnished rooms in private family; gas; state price. 1305 Dillon.

ROOM Wtd.—Cozy room in private family; reasonable, by young man permanently employed; terms and particulars; possession March 1. Box R-123, Post-Dis.

ROOM Wtd.—Unfurnished front 2d-floor housekeeping rooms, west of Grand, by respectable couple; refs. exchanged. Box T-124, Post-Dispatch.

HOUSES WANTED

COTTAGE Wtd.—Three or four rooms, modern, large yard, one or two blocks street car; one fare; 2 in family; references; rent must not exceed $14. Tyler 1322L. Bradley, 4519 Margaretta. (c)

Financial

LOANS ON PERSONAL PROPERTY

EQUITY EXCHANGE CO., 1412 Missouri Trust Bldg., 705 Olive; money to all employed people and others without security, cash on notes, chattels, collaterals, accounts, etc.; no publicity; half rates; easy terms; fair treatment; no delay. (17c)

LOANS on life insurance, salaries, indorsements and other collateral. 1420 Syndicate Trust Bldg. Phone Central 5361. (8c)

MONEY advanced salaried people without security, easy payments. Union Credit Co., 401-2 Holland Bldg., 211 N. 7th st. (8c)

MONEY advanced salaried people without security; no delay; no publicity. Room 32, 119 N. 7th st. (14c)

MONEY on your salary; strictly confidential. United Finance Co., 705 Olive, room 328. (14c)

MONEY—To loan, on furniture, without removal; low rates; strict confidence; private party. Art shop, 3840 Finney, 4 to 6 afternoon. (5)

LOANS ON PERSONAL PROPERTY

MONEY on credit to salaried people, women keeping house and others; cheapest rates; easiest payments. Elwood, room 538 Frisco Bldg., 903 Olive st. (8c)

MONEY advanced salaried people; strictly private; cheapest rates; smallest payments and most honorable treatment in city. C. Berry, Room 427, Missouri Trust, 705 Olive st. (8c)

PRIVATE party will advance money on salaries and furniture. Box E-139, P.-D. (c8)

SALARIED people furnished money without security; loans on furniture without removal. Central Finance Co., 910 Missouri Trust Bldg. (8)

SALARIED people supplied money quickly on their own names; get our plan and save money; easy payments and confidential. Edw. Marsh Bailey, 415 Locust st., room 406, n. e. cor. Broadway and Locust. (8c)

SALARIED people, women keeping house and others furnished money upon their own names; without security; easy payments; offices in 66 principal cities; save yourself money by getting my terms first. Tolman, 501 Houser Bldg., 509 Chestnut st. (8c)

LOANS on furniture and pianos; low rates; easy terms. Security Bro. Co., room 619, 705 Olive st. Phone Central 2738R. (5)

"QUICK MONEY."

Salaried people can get it. My rates the best and most private in city. Call on Drake, 322-3-4 Chemical Bldg. (8c)

ILLINOIS CREDIT CO.

515 Metropolitan Bldg., East St. Louis, Ill.; money on your salary, furniture, pianos, etc. (c8)

EAST ST. LOUIS LOAN CO.

Loans on furniture in East St. Louis and Granite City. 225 Collinsville av., room 225; phones. (c14)

Money to Salaried People

Without security; easy payments; lowest rates. CENTURY FINANCE CO., 916 Century Bldg., Central 1524. (14c)

LOANS AT 5 PER CENT.

Quit paying high interest; call at the right place; loans on furniture, pianos, etc., without removal; no publicity; liberal treatment; small weekly or monthly payments.
UNION FINANCE CO., 415 Locust st., room 405, 4th floor. Phone Kinloch, Central 1167. (14c)

WHY BORROW MONEY

FROM HIGH-PRICED LOAN COMPANIES? Will get you any amount at LEGAL RATES on furniture or pianos, without removal; easy payments; call or phone Central 2102L.
MATTHEWS & KNEBEL,
Real Estate and Loan Brokers, 306 Benoist Bldg., 9th and Pine. (14c)

LOOK LOOK

WHY BORROW MONEY?
From high-priced loan companies when we will loan you any amount on your own terms and reasonable rates? We never remove your goods. Call, write or phone Main 5250, Central 5094.
NATIONAL LOAN CO.,
SUITE 209 MERMOD-JACCARD BLDG.,
407 N. BROADWAY, COR. LOCUST ST. (14c)

LOANS ON FURNITURE.

$1.50 weekly pays a $75 loan.
$1.25 weekly pays a $60 loan.
$1.00 weekly pays a $50 loan.
Payments may be made weekly, semi-monthly or monthly. It is to your interest to consult us. All business private and above board. Phone Main 1529, Central 5581.
CHEMICAL FINANCE CO.,
501 Chemical Bldg., 8th and Olive. (14c)

Money Loaned on Furniture,

Pianos, horses, wagons. If you need any, I will get same for you at following rates:
$200 for $8.57 a year interest.
$100 for $4.29 a year interest.
$75 for $3.25 a year interest.
Smaller amounts if you wish; pay monthly. Call, write or phone Central 2357, Olive 1368.
H. W. MEISE,
Room 431 Lincoln Trust Bldg., 7th and Chestnut sts. (c36)

YOUR ATTENTION, PLEASE

We have a surplus of ready cash we want to loan to good people on their furniture or piano; will make special inducements for good loans. We are the oldest loan office in St. Louis, and guarantee a square deal to all. We do no fake advertising; ask no embarrassing questions. No inquiries of your friends, neighbors, relatives or employers. Call, write or telephone us; our confidential agent will call on you. Central 3590; Main 5203.
NEW YORK FINANCE CO.,
208 Odd Fellows' Bldg., 816 Olive. (c57x)

$1—SAVE THIS AD—$1

We will loan you any amount you need to pay up all your small debts, $10 to $200 on your furniture or piano and give you $1 cash when loan is made if you present this ad. Loans made on an hour's notice. No red tape, publicity or delay. Lowest rates in the city. Call, write or phone Kinloch Central 3488.
CITY BROKERAGE CO.,
Room 209 Commercial Bldg., 2d floor, 214 N. Sixth st., S. E. Cor. Olive street. (14c)

WE LOAN MONEY

ON FURNITURE AND PIANOS.
OUR rate is LOWER than the LOWEST.
WE do not charge a commission.
WE accept small monthly payments.
WE give discount if paid before due.
NO payments required if out of work.
IF you have a loan or owe on goods
WE will pay it and give you more money.
WE will send AGENTS if you write or Telephone Main 2833, or Central 2255.
FIDELITY REAL ESTATE AND BRO. CO.,
415 LOCUST ST., ROOM 304,
THREE DOORS EAST OF BROADWAY. (14c)

MONEY! MONEY! MONEY!

We will loan you money—$10 to $200—on Furniture, Pianos, etc., without removal, at one-half the rates of a regular loan office. Can you beat this:
Borrow $10 you pay back $11.50
Borrow $25 you pay back $28.00
Borrow $50 you pay back $55.00
Other amounts in proportion.
Easy weekly or monthly payments. Extension granted in case of misfortune. Call, write or phone. Cent. 4457.
AMERICAN BROKERAGE CO.
810 Olive st. Room 201. (c57x)

FINANCIAL

INVESTMENT—For a safe and profitable investment, address C. G. Harger Jr., room 410 Odd Fellows Bldg., St. Louis, Mo. (3)

MONEY WANTED

MONEY Wtd.—$3500 at 5 per cent, on $10,000 business; from private party, to save commission. Box T-152, Post-Dispatch.

MONEY Wtd.—$450, second deed, for 90 days; first deed trust, $1800; property valued $3560; in Webster Groves; discount 10 per cent. Box A-19, Post-Dispatch. (c4)

6%

REAL ESTATE LOANS FOR SALE

Any amount from $100 to $10,000; secured by first deeds of trust on St. Louis County property; absolutely guaranteed by this Company.
Olive Street Terrace Realty Co.,
CAPITAL $150,000.00
216 Merchants-Laclede Bldg. (c8)

LOANS ON REAL ESTATE

MONEY loaned to responsible people at 6 per cent per annum. 515 Liggett Bldg. (c8)

WE have several sums of $500, $1000 up to $3000 that we can loan on real estate security, from one to three years; let us know when the mortgage on your house becomes due; our charges are reasonable, service quick and confidential.
TOMBRIDGE AGENCY, 324 Chestnut st. (c6)

We Loan Money on Real Estate
Building Loans a Specialty
ANY AMOUNT; LOWEST RATES; NO DELAY
GEO. F. BERGFELD REALTY CO.
BOTH PHONES. 610 CHESTNUT ST. (c63)

MONEY IN ANY SUM.
and MONEY TO BUILD.
VERY LOWEST RATES
AIPLE & HEMMELMANN R. E. CO.
Safe Investors of Money. 622 Chestnut. (8)

The Post-Dispatch is the only evening newspaper in St. Louis that receives or publishes news gathered by the Associated Press.

15 (Used) PIANOS (Uprights)
All Standard Makes for sale this week for
$100.00
Any Terms to move them.
CONROY'S
1100 Olive St.

TEXAS TRUCK FARMS

Orange Hill is located near Houston and the Gulf Coast, in the most fertile spot of Texas.

The TRUCK FARMS on the ORANGE HILL LANDS cannot be classed with the ordinary truck farms, for, besides the general run of products of truck farms, you can raise Oranges, Figs, Strawberries and all kinds of fruit. In 1905 Mr. M. A. Coye, who has a small place on what is known as Liverpool Road, sold 400 cases of Figs for $400. This was the product of one and one-third acres.

The only part of the entire United States which can compare with the **Orange Hill Lands** is Southern California, and then only in regard to fertility of soil and climate.

In price the **Orange Hill Lands** cost about one-tenth as much per acre as **Southern California lands**. Practically the same products of Southern California lands can be grown on the Orange Hill Lands, and you have the advantage of being near the great eastern market. This means a big saving in freight and about two days in time.

Never before have you had the advantage of so wonderful an opportunity. Just think of it—land that is every bit as good as Southern California land at one-tenth the cost! This is your chance. Never again will so wonderful an opportunity stare you in the face.

Do not waste a moment, but sit right down now and sign and mail the coupon for the "Monthly-Colonist," and complete descriptive literature, telling all about the wonderful Orange Hill Lands. It will be the signing of your Declaration of Independence. Office open Sunday and evenings by appointments.

ORANGE HILL LAND CO.
Suite 228-30 Lincoln Trust Bldg.
ST. LOUIS, MO.

SIGN AND MAIL THIS COUPON NOW
WRITE NAME AND ADDRESS PLAINLY
CUT ALONG THIS LINE
ORANGE HILL LAND CO., Suite 228-30 Lincoln Trust Bldg., St. Louis, Mo.
Without any obligations on my part place my name on the mailing list of the Monthly-Colonist and also send me complete literature telling all about the ORANGE HILL COLONY LANDS.
Name..........
Address..........
City..........
State.......... P. O.

LOANS ON REAL ESTATE
Made at Lowest Rate of Interest
Commonwealth Trust Co.
Broadway and Olive.

Real Estate

SUBURBAN PROPERTY FOR SALE

WHEN looking for a suburban home or a farm, do not overlook Kirkwood—beautiful Kirkwood—and its surrounding country. I have what you want. Write for catalogue. BENJ. F. THOMAS, Kirkwood, Mo. (8c)

COTTAGE—For sale, new 4-room cottage; lot 50x162; fruit trees; 5c fare on Frisco train; price $1850 if sold at once; bargain. 6930 Arthur av.

REAL ESTATE FOR EXCHANGE

AUTOMOBILE Wtd.—Will exchange for automobile, 80 acres good land in Alabama, value $1000. Apply Allen Inman, Batchtown, Ill.

HOUSE Wtd.—To exchange equity for small house, free lot, Hazelwood, Webster. 3605A Windsor.

REAL ESTATE WANTED

BUILDING PLANS made by architect, 2 flats or bungalows, $15. Box T-142, P.-D.

The Spring Season Is Coming

If you wish to sell your real estate, vacant or improved, let us know in time to insert same in our new spring price list, to go to the printer in a short time.
TOMBRIDGE AGENCY, 324 Chestnut st. (c6)

FOR LEASE

FOR LEASE.
Olive Street Garage.
Near Vandeventer; 50x150.
Part of building two-story.
Cornet & Zeibig, 719 Chestnut St. (c3)

AGENTS RENT LISTS

McCann, Dowling Realty Co.,
1140 CHESTNUT ST.
DWELLINGS.

2025	Laclede av., 7 rooms, b. and w. c., stable for 3 horses, etc.	$32 00
3536	Lawton av., 10 rooms, bath, etc.	.....
3325	Lucas, 8 rooms, furnace, bath, etc.; key there	30 00
2317	University st., 6 rooms, furnace, h. and c. water	.....
1023	Dillon, 10 rooms, bath, etc.; open	30 00
3142	Franklin, 7-room house, in good repair; key there	30 00
2715	Gamble st., 7 rooms	27 50
3868	Windsor pl., 8 rooms, furnace, bath, etc.; open	25 00
1111	N. Nineteenth, 6 rooms, bath, etc.; newly decorated; open	22 50
6711	Minnesota, 6 rooms	.....
2741	Clark, 8 rooms and 2-story stable; large yard	.....
3863	Bell, 6 rooms, furnace, bath, etc.	16 00
2502	N. Tenth, 6 rooms, bath; open	15 00
2912	N. Twelfth, 6-room house	.....
3959	Page bl., 3-room cottage, large yard, etc.	15 00
	APARTMENTS AND FLATS.	
4398A	McPherson, 6-room modern flat, second floor; open	35 00
5937A	Bertha, 6 rooms; new, hot-water heat	32 50
2300A	St. Louis, 7-room modern apartment, hot-water heat, etc.; suitable for doctor, etc.	.....
4132	West Belle pl., 6 rooms, modern, second floor; open	25 00
1805	Bacon, 5 rooms, modern; open; second floor	.....
4017	Flad, 4 rooms and reception hall, modern flat; first floor; open	.....
3915	Evans, 4 rooms, bath, etc.; second floor; key on premises	18 00
2925	Dickson, 5 rooms, bath, etc.; second floor; open	18 00
2511	University, 5 rooms, etc.; first floor; open	17 00
1026	Dillon, 4 rooms, bath, etc.; first floor; open; in good order	17 00
705	N. Fifteenth, 4 rooms, bath, etc., first floor	16 00
1121	S. Thirteenth, 4 rooms, 2d floor	14 00
4005	N. Broadway, 4 rooms and attic	12 50
2612	Geyer, 3 rooms, 1st floor; in good order; open	12 00
1811	Division, 3 rooms, second floor	11 00
1127	N. Nineteenth, 3 rooms, first floor	11 00
2625	N. Jefferson, 4 rooms, 2d floor	11 00
3529	Manchester, 3 rooms, 2d floor	11 00
1441	Wright, 3-room flat, 2d floor; open	10 00
1001	Mound, 3 rooms	9 00
1229	N. Nineteenth, 3 rooms, 2d floor	8 50
	STORES, ETC.	
1500	Chestnut, store, corner; cheap	.....
1101	St. Ange, corner store; cheap	.....
34	S. Eighth, large corner store	.....
1434	Chestnut, corner store	.....
713	Chouteau, large store; cheap	.....

PROP'TY OUT OF CITY FOR SALE

BUILDINGS—For sale, modern factory buildings, suitable for light manufacturing; equipped with two 80-horsepower boilers, 20-horsepower engine, steam fittings throughout; located on Interurban & Southern Railway tracks, between East St. Louis and Belleville, Ill. For full information address Box 284, Alton, Ill. (c6)

IMPROVED PROPERTY FOR SALE

COTTAGE—For sale, on easy terms; 5 rooms; at bargain. Box N-105, P.-D. (53x)

$2100—Beautiful 3-room cottage, basement and cellar; 25x135; improvements. 2563 Bacon. (7)

HOUSE—For sale, 2411 Bernays av.; inspect new 6 rooms and bath; terms to suit. Chas. A. Kalbfell, 1406 Linton av. (8)

RESIDENCE—For sale, 1321 Blackstone av., a nice 8-room modern slate roof residence; all conveniences; too large for the owner; price $5000; will trade for a flat.
BUSH-BURNS, 1105 Chestnut st. (c)

LAWTON, 3443—First and second floor front room; bath and all conveniences. Central 9260L. (2)

EASTON, 4948A—Furnished front room, with heat; suitable for two gentlemen; reasonable. Delmar 3612R. (2)

RESIDENCE—For sale, 1400 Temple pl., a dandy 7-room modern residence; large lot; price only $4500; easy terms.
BUSH-BURNS, 1105 Chestnut st. (c)

FLAT—For sale, elegant, new apartment flat; for those who have money; all rented and pays 43⅓ per cent on the equity; we want money now. Call between 3 and 6.
BREWSTER-AMES BLDG. CO., 810 Olive st., room 608. (c65)

COTTAGES, $50 CASH, $10 MONTH.
Four 3-room brick cottages, bath, complete, hot water, gas, sewer, mantel, china closets, finished basement; Bellefontaine cars to Marcus, walk west to 4845-65 Marcus; price $2100. (c8)

2821 CLARK AV.
9-room brick, 2 bathrooms, fine basement, hot and cold water, gas fixtures, stable for 8 horses; if sold now can make low price.
ALFRED RICKETTS REALTY CO., 608 Chestnut st.

FOR COLORED

FINE COTTAGES—$150 EACH.
4324 Labadie av., beauties; 5 dandy rooms, $18 monthly; open; really bargains; $2800.
CHAS. F. VOGEL, 624 Chestnut st. (c58)

RESIDENCE—For sale, 5040 Ridge av., a choice 8-room brick residence, with slate roof, copper gutters, slate sinks, furnace heat, house in perfect condition; lot 30x125; large stable in rear; street and alley made; price $4850, easy terms; owner will show you through.
BUSH-BURNS, 1105 Chestnut st. (c)

FLAT—For sale, 3848 Michigan av., a fine new 4 and 4 room brick flat, every room has an outside window; fine cabinet mantels, brick porches, furnace heat, etc.; large lot; renting for $480; price only $4750; easy terms.
BUSH-BURNS, 1105 Chestnut st. (c)

MODERN HOMES.

3053 Wyoming st., well-built 6-room residence; slate roof, front and rear porches, reception hall, fine bathroom, Home Comfort furnace, granitoid basement and walks; lot 33 1-3x125; ash pit and hedge fences.
Price $5800
3952 Juniata st., 7-room residence, same description as above.
Price $6300
3950 Connecticut st., 9-room residence, Front Rank furnace; otherwise same description as above.
Price $7000
3951 Connecticut st., 9-room residence, hot-water heat; otherwise same description as above.
Price $7300
These houses are in blocks south of Tower Grove Park; restricted to residence of this class and prices include complete improvements of streets and alleys.
Also vacant lots in these and adjoining blocks, $30 to $50 per foot.
RUSSELL REAL ESTATE & INV. CO., Owners, 509 Liggett Bldg.
CHAS. F. VOGEL, 624 Chestnut st.
HILDENBRANDT & NOBLE R. E. CO., 615 Chestnut st.
GEO. A. KIRCHBAUM, 3101 S. Grand.

FINEST COTTAGES

AT SACRIFICE—$150 CASH.
4328 Ashland av., very fine; really bargains; brick; new; $2800; $18 a month; open.
CHAS. F. VOGEL, 624 Chestnut st. (c58)

FLAT—For sale, fine new double flat on the South Side, for 4 families, renting for $816 per year; best renting section in the city; will net 22 per cent on amount invested; this is something choice.
BUSH-BURNS, 1105 Chestnut st. (c)

.76 Houses With Stables.

Some large, some small, in February list; 41 houses with lots 75 feet or more; 84 investments, bringing 11 per cent and over; 86 improved corners, many good investments. See us or write; we can help you.
HY. HIEMENZ REALTY CO., 614 Chestnut.

FLAT—For sale, 3833 Shenandoah av., a nice modern 4 and 5 room brick flat, separate furnaces, exquisite mantels, etc.; owner has moved to Arkansas and says sell; price only $3500; make an offer.
BUSH-BURNS, 1105 Chestnut st. (c)

BARGAIN HOME.

3840 Delmar bl.; lot 33x142, handsome 10-room stone-front residence, furnace, bathroom, gas fixtures, etc.; in good repair; for quick sale price cut to $6500.
ALFRED RICKETTS REALTY CO., 608 Chestnut st.

MARRIAGE LICENSES.

Chas. S. Darck	Hamilton Hotel
Elenor L. Pape	3017 Morgan
Louis P. Haller	3153 Portis
Dollie A. Decker	Masonic Home
Charley Garrett	Illipolis, Ill
Bertha Lee Bailey	Niantic, Ill
Simeon E. Beasley	3223 Bell
Rhoda E. Burke	4066 Page
Ira Shoup	Girard, Ill
Mrs. Mary S. England	Girard, Ill
William Bryant	3006 Lawton
Mrs. Ollie Smith	1211 Wash
Albert L. Brown	Rush Tower, Mo
Alice F. Ferguson	Rolf, Mo
James Moore	3945 Fairfax
Mrs. Lular Fields	3945 Fairfax
Philip Horwitz	Memphis, Tenn
Lena F. Lehr	2735 Gamble
Joseph M. Long	4044 West Belle
Emma L. Wagoner	1701 Wagoner pl
Crutchfield Pierce	2104 Chestnut
Fannie Laudardaule	2104 Chestnut
Emil Harnetiaux Jr.	Jacksonville, Ill
Louise Berndt	Yeoman, Ill
Sam Poleto	8 S. Ewing
Mary Beinecke	1226 N. 12th
Osias Steinberg	1124 N. 12th
Mania Dissendorf	1124 N. 12th
Herbert S. Burn	St. Louis County, Mo
Lydia J. Meckfessel	St. Louis County, Mo
Shirley B. Preston	Ansley, Neb
Mattie A. Culver	Spring Green, Wis
Arthur Garrels	3730 Page
Myrtle Finkle	3303 Morgan
Charles W. Cohn	3859 West Pine
Hildred H. Barnard	3100 Easton
Barney Wies	1536 Wash
Josephine Skaro	1536 Wash
George Groh	Milwaukee, Wis
Ada Wilkerson	Watertown, Wis

Solid Gold Wedding Rings, $5 to $25.
JACCARD'S, Broadway, cor. Locust.

BIRTHS RECORDED.

F. and N. Lee, 3725 St. Ferdinand; boy.
J. and J. Haff, 4357 Finney; boy.
J. and L. Smith, 4128 Walbridge; boy.
H. and D. Sanders, 6200 Page; boy.
F. and M. Dushkob, 3213 Indiana; boy.
H. and H. Hertel, 930A S. Newstead; boy.
G. and E. Eschlage, 4408 Kennerly; boy.
J. and A. Cuppa, 3629 Lawton; boy.
G. and B. Klein, 2115 Stansbury; boy.
F. and A. Zeglowitch, 3133 S. 7th; boy.
A. and H. Ahlheim, 6728 Minnesota; boy.
J. and J. Crowley, 1917 Coleman; boy.
J. and A. Schroeder, 4418 Cote Brilliante; boy.
A. and S. Sellig, 4115 Laclede; boy.
L. and L. Kohler, 1812 S. 12th; boy.
M. and D. McAndrew; boy.
H. and N. Johnson, 5619A Wells; boy.
H. and A. Castrop, 2628 Park; boy.
J. and C. Riedy, 8022 Ivory; boy.
F. and M. Schierberg, 3517 Hebert; boy.
A. and P. Jankowski, 1322 N. 10th; girl.
D. and M. Warren, 5138 Minerva; girl.
L. and J. Troxler, 2520A St. Louis; girl.
C. and G. Leicher, no address given; girl.
C. and L. Sipp, 1828 Dolman; girl.
A. and M. Zander, 106 N. 12th; girl.
F. and C. Burns, 5563 Wells; girl.
H. and N. Calvert, 3111 Olive; girl.
P. and U. Ratican, 2901 Spring; girl.
W. and M. Anderson, 4701A Cook; girl.
A. and E. Hugo, 4523 San Francisco; girl.
W. and A. Maher, 410 E. Marceau; girl.
H. and G. Horn, 1711A Papin; girl.
C. and C. Walters, 3215 Laclede; girl.
M. and M. Rugak, 1431 N. 13th; girl.
C. and M. Mesmer, 1317 N. 23d; girl.
L. and L. Koeber, 1324 Franklin; girl.
W. and K. Warren, 1855 S. 13th; girl.
R. and J. Day, 5217 Pulaski; girl.
C. and L. Madison, 4232 Natural Bridge rd.; girl.
A. and K. Handschug, 3507 Indiana; girl.
W. and A. O'Brien, 4626 Sacramento; girl.
G. and M. Schmittler, 4166 Lee; girl.
H. and T. Beckelmann, 2837 Wisconsin; girl.
J. and F. Weiss, 1518 S. 3d; girl.
G. and M. Sommer, 2018 Mallinckrodt; girl.
F. and A. Kelley, 5020 Bulwer; girl.
L. and M. Immerthal; girl.
P. and J. Mamer, 3730 Cora; girl.
F. and M. Hausleitner, 919 Destrahan; girl.
E. and C. Cole, 2423A Vandeventer; girl.
H. and E. Lackland, city; girl.

BURIAL PERMITS.

Margaret Osben, 65, 1252 Garrison; suicide.
William Beckmann, 60, 11 N. 9th; aneurism.
Vito Lo Conde, 33, 1026 N. 10th; stenosis.
A. Taylor, 60, 112 S. 4th; nephritis.
Kate Morris, 55, 5800 Arsenal; pneumonia.
Anna G. Konig, 70, 5800 Arsenal; pneumonia.
Annie Miller, 61, 5800 Arsenal; hemorrhage.
William Meyers, 61, 319 S. 2d; myocarditis.
Philip Grey, 54, 905 Market; pneumonia.
Eva G. Wilson, 74, 1423 N. 21st; carcinoma.
Isaiah E. Singleton, 22, 3035 McRee; pneumonia.
Ellen Briscoe, 80, 1944A Forest; pneumonia.
William Burke, 39, 3717 Fair; tuberculosis.
Nicholas Murray, 62, 4123 San Francisco; heart disease.
Emma B. Jeude, 35, 4819 Nebraska; pneumonia.
Lenora Dempsey, 27, 2314 S. 3d; tuberculosis.
Bettie Farries, 82, 6106 Water; nephritis.
Flora Turnipseed, 37, 1761½ Marion; heart disease.
Katherine Burg, 82, 2011 S. 11th; fracture.
William Rau, 25, 1625 S. 9th; sclerosis.
Samuel Travis, 84, 5022 Maffitt; nephritis.
George D. Greely, 57, 3717 Delmar; apoplexy.
Susan Will, 43, 2120 Delmar; pneumonia.
Rosalie Reis, 73, 3144 Morgan; nephritis.
Louisa H. Wright, 80, 3 Kingsbury pl.; bronchitis.
William J. Patton Jr., 66, 2824 Finney; carcinoma.
Elizabeth Sand, 76, 800 Dammert; nephritis.
Charles Piper, 86, 4049 Oregon; bronchitis.
John Cramer, 71, 1329 Blair; cirrhosis.
Jake Youngblood, 61, 3436 S. 3d; phthisis.
Mary A. Hill, 63, 1691½ St. George; carcinoma.
William Farmer, 36, 1223 S. Compton; pneumonia.
Susan Crouch, 57, 717 Hickory; cirrhosis.
Maggie Jackson, 19, 4298 St. Louis; tuberculosis.

IMPROVED PROPERTY FOR SALE

Price Reduced $250
Will trade or sell cheap for cash. Rents for $50 per month.
4044 DELMAR
Brick residence; 2 story and attic; lot 28.8x142.6; bath, gas, furnace; all in A1 condition.
Price only $6,000
MERCANTILE TRUST CO.
Agent, Eighth and Locust Sts.

RESIDENCE—For sale, 3026 Sheridan av., a fine large 10-room brick residence; price only $3500, only $100 cash required.
BUSH-BURNS, 1105 Chestnut st. (c)

FARMS FOR RENT

FARM—18 acres and brand-new house of 3 large rooms and basement, located on N. Broadway, mile north of Baden; beautiful, high location; young fruit trees, etc.; suitable for truck gardener or poultry farm. See A. J. Walsh, 1308 N. Grand av. (c3)

FARM—For rent, on the south side of St. Charles rock road, about 750 feet east of the Woodson road, containing 23 acres; has 4-room cottage, stable and 600 peach, pear, apple and plum trees; must be a desirable party; rent $300 a year.
JOHN McMENAMY L. & R. E. CO., 1308 N. Grand av. (c8)

FARMS FOR SALE

FARM—For sale, cheap, 80-acre farm; write Joe. G. Hurgen, Hillsboro, Mo. (3)

FARMS—For sale, two 80-acre improved farms in the Ozarks. J. C. Langdeau, 4530 Cook av.

FARM—For sale, 29¼ acres of the best up and bottom land; Jefferson County; some improvements. Ad. H. S. Miller, Dix, Ill. (c2)

FARM—For sale, 420 acres of fine rice land, nicely located, close to school and church; this land is unimproved and a bargain if taken at once. Ad. Box D, De Witt, Ark. (6)

FARM—For sale, fine fruit farm, 44 acres; all under cultivation and nearly all out in fruits; good 4-room house, splendid barns and outbuildings; 2 miles from Kirkwood; will soon be ready to subdivide; a splendid farm for the money; price $300 per acre.
BENJAMIN F. THOMAS, Kirkwood, Mo. (c)

FLORIDA FARMS—$1 per acre down secures choice located farms (great canal system being put in and paid for by the State of Florida under United States Government supervision; richest soil and most healthful region in the world; near Palm Beach, free transportation arranged; reliable men wanted; applications, literature, etc. Florida Everglades Land Co., 630 Chestnut st., St. Louis, Mo. (c61a)

A CALIFORNIA HOME.

Owner of fine ranch will sell small tracts to desirable people exceptionally cheap to secure good neighbors; immense returns fruit, nuts, alfalfa, chickens; fine opportunity for right people with small capital; easy terms; an ideal home. Write now, M. S. Palmer, 3412 Lucas av., St. Louis, Mo. (8c)

STOVE REPAIRS

REPAIRS for "any old" stove. Forshaw, 111 N. 12th; Central 5081R, Main 2063. (8c)

A. G. BRAUER SUPPLY CO.
STOVE REPAIRS—316 N. 3d st. (8c)

Post-Dispatch's Complete Daily Record of Markets and Finance

LOWER MARKET AT THE OPENING IN N. Y. STOCKS

Declines Confined to Small Fractions; Sharp Advances in First Half Hour.

NEW YORK, Feb. 15, 12:30 p. m.—The advances that were registered in the early trading were almost entirely dissipated as the forenoon progressed, and by noon prices were fractionally lower than the opening. In only a few instances did the recessions amount to as much as one point.

In the industrials Anaconda, Smelting and Lead lost ¼ each, Amalgamated, Consolidated Gas and Steel common ½ each, Utah Copper and Laclede Gas 1 each. Colorado Fuel and Steel preferred were at parity.

In the rails division Atchison and Union Pacific declined ¼ each, N. Y. Central, Rock Island and Southern Pacific, ½ each.

St. Paul receded ⅝, B. R. T. and Canadian Pacific ¾ each, and Rock Island preferred ⅞. B. & O. advanced ⅛, Erie and Missouri Pacific ¼ each, and Wabash preferred ½. C. & O., Great Northern, Northern Pacific, M., K. & T., Pennsylvania, Reading and Wabash common were unchanged.

Reading was very bullish in the early trading, advancing nearly 2 points, but by noon it was back to its opening. Union Pacific also advanced a point, but lost it in the late forenoon.

Trading was in moderate volume only, the sales to noon amounting to 362,000 shares.

Fractional declines in prices was the rule at the opening of the stock market today. In no instance did the variation from the closing figures amount to as much as 1 point, the average being around ¼.

Amalgamated Copper and Smelting lost ½ each, and Steel common ¼. Consolidated Gas, Steel preferred and Laclede Gas were at parity.

In the railway list B. & O., Erie, Great Northern, N. Y. Central and Rock Island common declined ¼ each, Atchison ⅜, Southern Pacific ½, Union Pacific ⅜. Northern Pacific and Wabash preferred ¾ each, and Canadian Pacific 2 points.

M. K. & T. advanced ⅝, and was the only prominent stock to show an opening gain. Pennsylvania, Reading and Wabash com. were unchanged.

Prices were sharply advanced in the first half hour's trading. Pennsylvania and N. Y. Central gained ⅜ each, Rock Island and St. Paul ½ each, Atchison ¼, M. K. & T. ⅝, C. & O., Northern Pacific and the Harriman Pacifics 1 each, Wabash pfd. 1¼ and Reading 1½ points.

Steel com., Amalgamated and Smelting advanced ½ each and Consolidated Gas ¾. Laclede Gas, in face of the general strength, was weak, losing a point in the early trading. Americans in London were heavy, being from ⅛ to ½ below parity.

DETAILED REPORT OF DAY'S TRADING ON WALL STREET

NEW YORK, Feb. 15.—The stock market opened heavy today, but losses in the important stocks were confined to moderate fractions. There were a few notable exceptions, Kansas & Texas going up 1¼ and Great Northern Ore certificates a point. Canadian Pacific was down 2 points in sympathy with a corresponding loss in the London market.

Prices receded until the gain in Reading was wiped out. By that time Amalgamated Copper was 1⅝ lower than last night. Laclede Gas 1¼ and Southern Pacific, Rock Island preferred, the American Smelting stocks and Utah Copper 1. The room traders, finding themselves almost the only operators, hesitated to push any movement. Bonds were steady.

The market reversed its course since after the initial dealings, a brisk demand for Reading, the Western Railroad stocks, United States Steel and the copper group carrying prices well over yesterday's final figures. There was a varied demand for the inactive specialties, a dozen or more going up from 1 to 2 points. Reading rose 1⅝ and then the whole movement came to a halt, profit-taking forcing Reading back a point and lowering some of the other leaders to below yesterday's closing again.

The stock market declined of its own weight. There was no notable increase in the volume of selling, but prices continued to give way gradually until Union Pacific, St. Paul, Northwestern and United States Steel were forced a point, and Pittsburg Coal preferred 1¾ under yesterday's final prices.

After Reading had broken to under 165, the early support was extended again and it rallied a point. Elsewhere there was a partial recovery, which did not hold. Union Pacific and several other stocks went lower than previously. Chicago, St. Paul, Minneapolis & Omaha advanced 5½. Laclede Gas lost 2¾.

The market closed rather weak and very dull. Reading pulled up the general list, when it was bid up above 166. A number of minor industrials gained 1 to 2 points, but the general list moved languidly, and fell back again. Canadian Pacific lost 2¾, American Sugar 1⅝, and Rock Island and Western Maryland certificates 1.

NEW YORK BOND SALES.

NEW YORK, Feb. 15.

1,000	Jap. Gov't 4½s	at 95¼
1,000	R. I. 4s	at 81
1,000	So. Ry. 4s	at 80
10,000	St. Paul 4s	at 100
1,000	Rock I. rfg. 4s	at 90⅞
5,000	Interboro 4½s	at 81
1,000	Rubber 6s	at 103¼
30,000	So. Pac. cv. 4s	at 102
5,000	Oregon Short 4s	at 94⅝
5,000	N. Y., N. H., Hart. 6s	at 134½
25,000	Un. Pac. cv. 4s	at 109½
1,000	Un. Pac. 4s	at 101½
1,000	Reading 4s	at 99⅝
1,000	L. N. 4s	at 99
5,000	N. & W. cv. 4s	at 103¼
1,000	Southern Pacific cv. 4s	at 102¼
2,000	Atlantic Coast col. tr. 4s	at 94½
5,000	Rubber 6s	at 102⅞
5,000	N. Y. City 4½s	at 100¼
5,000	B. R. T. 4s	at 83½
7,000	O. & W. 4s	at 97½
5,000	Penn. cv. 3½s, 1915s	at 97
1,000	B. & O. 4s	at 99¼
10,000	Amn. Tel-Tel cv. 4s	at 102⅝
1,000	St. Paul 4s	at 100
5,000	Colo. Sou. 4½s	at 98¼
2,000	Interboro 4½s	at 81½
1,000	Union Pacific 4s	at 101½
5,000	Un. Pac. 4s	at 101⅝
9,000	So. Pac. rfg. 4s	at 95½
20,000	Un. Pac. cv. 4s	at 107⅝
10,000	N. Y. City 4½s	at 100¼
4,000	U. S. Steel 5s	at 104¾
8,000	Interboro 4½s	at 81⅝
5,000	Atch. cv. 5s	at 117⅝
1,000	Atlantic Coast Line 4s	at 96
17,000	U. S. Rubber 6s	at 102¼
3,000	B. R. T. 4s	at 83½
1,000	Penn. cv. 3½s, 1915	at 97
20,000	Amn. T.-T. cv. 4s	at 102⅝
10,000	St. Paul 4s	at 100¼
2,000	B. & O. 4s	at 99½
3,000	Colo. Southern 4½s	at 98⅝

MILLER COUNTY HOGS TOP EAST ST. LOUIS MARKET

A load of 61 hogs, averaging 245 pounds, shipped by Joseph Hoecker of Miller County, Mo., brought $9.22½ a hundredweight at the National Stockyards at East St. Louis Tuesday. This is the highest price since 1882.

New York Stock Quotations.

Reported daily for the Post-Dispatch by Francis, Bro. & Co., 214 North Fourth street. NEW YORK, Feb. 15.

STOCKS.	Open.	High.	Low.	Noon.	Change From Last Close.
AMERICAN CAN PREFERRED	11¼	11⅞	11¼	11½	*⅛
DO PREFERRED	76⅞	77	76⅞	77	*½
AMALGAMATED COPPER	75⅝	76⅝	75	75¼	-1⅛
AM. CAR & FDY. CO. COMMON	60⅝	61¼	60⅝	61	....
AMERICAN COTTON OIL	60⅝	61	60⅝	61	*1
AM. LOCOMOTIVE COMMON	49½	50¼	49½	49⅝	*¼
AMERICAN SMELTING COMMON	82½	83¼	81⅞	82¼	-⅞
AMERICAN BEET SUGAR	39½	39⅝	38⅞	39	*2
AMERICAN SUGAR	125	125	124½	124½	-¼
AMERICAN WOOL COMMON	34	.....	.....	34	-⅛
AM. WOOL PREFERRED	101⅛	101½	101⅛	101½	*1⅛
AMERICAN ICE	24⅛	24⅝	24	24⅝	*1⅞
AM. TELEPHONE	137	.....	.....	137	-¼
AMERICAN TOB. PREFERRED	93½	.....	.....	93½	*2
ANACONDA COPPER	50	50	49½	49½	-¼
ATCHISON COMMON	115⅛	115½	114⅞	115⅛	-⅜
DO PREFERRED	103⅝	.....	.....	103⅝	....
ATLANTIC COAST LINE	128	128¼	128	128¼	....
BROOKLYN RAPID TRANSIT	73¼	73½	72¾	73⅜	-⅛
BALTIMORE & OHIO	110⅞	111¼	110⅞	111	-⅛
CANADIAN PACIFIC	181	181½	180½	180½	-2½
CENTRAL LEATHER COMMON	39⅝	40⅛	39½	39½	-⅛
C., M. & ST. P. COMMON	144⅞	145⅝	144⅝	144⅞	-⅛
DO PREFERRED	162⅝	.....	.....	162⅝	*½
CHICAGO NORTHWEST	158	158¼	157	157	-1
CHICAGO GREAT WESTERN	30⅞	31	30⅝	31	*½
COLORADO FUEL & IRON	37½	38	37½	37½	-2⅛
COLORADO SOUTHERN COMMON	58	58¼	58	58¼	*⅜
CONSOLIDATED GAS	144¾	145⅝	144¼	144½	-¼
CORN P. REF. COMMON	18⅝	19	18⅝	18⅝	-⅛
DO PREFERRED	82½	.....	.....	82½	*½
CHESAPEAKE & OHIO	84	85	83⅝	84	-⅝
DELAWARE & HUDSON	174¼	.....	.....	174¼	*¼
DIS. SEC. COR	31	31	30⅝	30⅝	*⅛
DULUTH S. S. & A.	16¼	.....	.....	16¼	-⅛
DENVER & R. G. COMMON	40¼	40¼	39⅞	40	-⅛
DO PREFERRED	79⅜	79⅜	79	79	....
ERIE COMMON	28½	28⅞	28⅜	28⅝	-⅛
GREAT NORTHERN PREFERRED	153½	153½	153	153	*1¼
GREAT NORTHERN ORE	136¼	136⅝	136⅛	136¼	-⅜
INTERBORO MET. COMMON	20½	21	20½	20⅞	*¼
DO PREFERRED	52½	54¼	52½	53	*2⅜
INTERN. PAPER COMMON	13⅛	13½	13⅛	13½	*⅜
INTERNATIONAL HARVESTER	86	.....	.....	86	....
K. C. SOUTHERN COMMON	36⅝	37	36⅝	37	*½
LOUISVILLE & NASHVILLE	149¼	.....	.....	149¼	-¼
LACLEDE GAS	101½	101½	100¼	100½	-1
M., K. & T. COMMON	42⅝	43	42¼	42½	*⅜
MISSOURI PACIFIC	69⅞	70⅝	69⅞	70⅜	*⅜
M., ST. P. & S. S. M.	140⅜	140⅜	139	139	-1½
NORTH AMERICAN	79½	.....	.....	79½	....
NATIONAL BISCUIT COMMON	110⅝	.....	.....	110⅝	*⅝
NATIONAL ENAMEL. COMMON	23½	.....	.....	23½	....
NATIONAL LEAD COMMON	80⅜	81¼	80½	80½	-⅜
NORTHERN PACIFIC	135⅝	136⅝	135⅝	135⅞	-½
NEW YORK CENTRAL	119½	120¼	119	119⅝	-⅜
NEW YORK, ONTARIO & WESTERN	44⅞	45¼	44⅝	44⅞	-⅛
NORFOLK & WESTERN	101⅝	101½	101⅝	101⅝	*⅛
PACIFIC MAIL	30	.....	.....	30	....
PENNSYLVANIA	132⅝	133¼	132⅝	132⅝	-⅛
PEOPLE'S GAS	110	.....	.....	110	....
P. S. CAR COMMON	40⅜	41	40⅜	40⅞	*¼
READING SECOND PREFERRED	108	108½	108	108½	*½
REP. I. & S. COMMON	38⅜	38⅝	38¼	38¼	*⅝
DO PREFERRED	100⅝	.....	.....	100⅝	*⅜
READING COMMON	165¼	166⅞	165	165⅝	*¼
ROCK ISLAND COMMON	47⅝	48¼	47⅛	47¼	-⅝
DO PREFERRED	84⅞	84⅞	84	84	-1
RAILWAY S. S. COMMON	41	.....	.....	41	*¼
SLOSS-SHEF	78	78	77	77	*⅜
SOUTHERN PACIFIC	125	126	124½	124⅝	-⅜
SOUTHERN RAILWAY COMMON	28½	28½	28⅛	28⅜	....
DO PREFERRED	63½	.....	.....	63½	-1¼
ST. L. & S. F. SECOND PREFERRED	48⅜	48⅜	48¼	48¼	-⅝
ST. L. & S. W. COMMON	28⅜	29⅛	28½	28½	-⅜
DO PREFERRED	72⅜	73	72⅜	72⅞	-⅛
TEXAS PACIFIC	30	30¼	29⅜	30¼	*½
THIRD AVENUE	10¼	10¼	10	10	-⅜
TOLEDO COMMON	43⅞	43⅞	43⅜	43⅝	-⅛
DO PREFERRED	65⅝	65½	65⅝	65½	*⅜
TWIN CITY	112¼	112¼	112	112	-¼
UNION PACIFIC COMMON	183⅞	185	183½	183½	-1
DO PREFERRED	101⅜	.....	.....	101⅜	*⅜
UNITED STATES RUBBER	42	42½	42	42½	*½
U. S. REALTY	74	.....	.....	74	*⅛
U. S. STEEL COMMON	79⅝	80⅝	79⅜	79⅝	-⅜
DO PREFERRED	119½	119⅝	119⅜	119½	....
UTAH COPPER	51	51	49⅝	50½	....
VIRGINIA-C. C. C.	51⅞	52¼	51⅜	52¼	*½
WABASH COMMON	21⅛	21⅞	21⅛	21½	....
DO PREFERRED	46½	47⅞	46½	47⅛	....
WESTINGHOUSE	68	.....	.....	68	*1
WISCONSIN CENTRAL COMMON	47	.....	.....	47	*1
WESTERN UNION	72⅛	72½	72⅛	72½	*½

*Advanced. -Declined. ....Unchanged.

MODERATE SALES AT 1ST SESSION OF STOCK MART

Tractions Easier, Bank of Commerce Unchanged and Candy Higher.

There was a slight improvement in trading at the forenoon session of the local Stock Exchange Monday over the corresponding session of the day before. Prices, however, in nearly all issues were about the same. Tractions were somewhat easier, and Bank of Commerce was unchanged.

Candy common and the 2d preferred were harder, the former selling at 25½, against 25¼ on Monday, the final quotation on it being 25⅝ bid and 25¾ asked.

Commonwealth Trust changed hands at 110 flat. Quotations in the miscellaneous list were comparatively few and unchanged.

Forenoon Session.

CLOSING QUOTATIONS.

STOCK.	Bid.	Asked.
Merchants-Laclede National	300	302
National Bank of Commerce	.....	222½
Commonwealth Trust	109½	112
Title Guaranty Trust	.....	80
United Railways com.	.....	17¾
do pfd.	68⅞	69½
do 4s	82½	82¾
K. C. Home Tel.	101	103½
do 5s	91	.....
Union Sand and Material	.....	120¼
Simmons Hardware com.	123½	.....
Hydraulic Press Brick pfd.	90	.....
Central Coal & Coke com.	80	82½
Consolidated Coal 6s	.....	100
Granite-Bimetallic	.....	30
St. Louis Brew. Assn. 6s	.....	93
Pontiac Building 5s	.....	93
National Candy com.	25⅝	25¾
do 2d pfd.	99⅝	.....

SALES.

10 Bank of Commerce at $222.
10 Commonwealth Trust at $110.
10 Commonwealth Trust at $110.
5 Commonwealth Trust at $110.
5 Commonwealth Trust at $110.
10 Commonwealth Trust at $110.
10 National Candy 2d pfd. at $100.
10 National Candy 2d pfd. at $100.
5 National Candy 2d pfd. at $100.
10 National Candy com. at $25.50.
10 National Candy com. at $25.50.
10 National Candy com. at $25.50.
5 National Candy com. at $25.25.
15 National Candy com. at $25.50.
$1000 K. C. Home Tel. 5s at $91.
$1000 K. C. Home Tel. 5s at $91.
$1000 Merchants' Bridge 6s at $109.75.
5 United Railways pfd. at $69.
5 United Railways pfd. at $69.
*5 United Railways pfd. at $69.
*15 United Railways pfd. at $69.
*$45 United Railways pfd at $17.50.
*11 Union Sand and Material com. at $120.50.

*Intersessions sales.

Afternoon Session.

	Bid.	Asked.
Boatmen's Bank	125½	.....
Jefferson Bank	125	126
Nat. Bank of Commerce	222½	.....
State National Bank	.....	202
Commonwealth Trust	110½	112
United Railways com.	17¾	18
do pfd	68⅞	69
do 4s	82	82½
St. L. & Sub. Gen'l 5s	91	91½
E. St. L. & Sub. 5s	99¼	99½
Kinloch Telephone 6s	.....	107¼
K. C. Home Tel.	101	103¼
do 5s	91	.....
do 5s ($500)	91	.....
do 5s ($100)	91½	92
Missouri Edison 5s	99¼	99¾
Amer. Central Insurance	.....	181
Schultz Belting	99	.....
Ely-Walker com.	.....	80
do 1st pfd	100	101
Simmons Hardware com.	124	.....
Hydraulic Press Brick com.	16⅝	17
Central Coal & Coke com.	.....	82
St. L. Brew. Ass'n 6s	.....	92¼
National Candy com.	25½	.....
do 1st pfd	111	112¼

SALES.

10 Commonwealth Trust at $110.
10 Commonwealth Trust at $110.
5 Commonwealth Trust at $110.
5 Commonwealth Trust at $110.
10 Commonwealth Trust at $110.
10 Central Coal and Coke common at $82.
10 Central Coal and Coke common at $82.
5 Central Coal and Coke common at $82.
10 Central Coal and Coke common at $82.
3 Central Coal and Coke common at $82.
10 Merchants-Laclede Bank at $302.
10 Merchants-Laclede Bank at $302.
10 Hydraulic Brick common at $17.12½.
15 Hydraulic Brick common at $17.

New York Stocks Close.

Reported daily for the Post-Dispatch by Francis, Bro. & Co., 214 N. 4th st. NEW YORK, Feb. 15.

	Open.	Close.
Amal. Copper	75¾	75⅛
Am. Sm. com.	82½	82⅝
Am. Sugar	125	123
An. Copper	50	49½
Atchison com.	115⅛	114¾
Brook. Rapid Tran.	73¼	72⅝
Balt. & Ohio	110⅞	111
Cen. L. com.	39⅝	39½
C., M. & St. P. com.	144⅞	145⅛
Chi. Northwest.	158	157
Colo. F. & I.	37½	37¼
Con. Gas.	144¾	144¼
C. & O.	84	83⅞
D. & R. G. com.	40¼	40
Erie com.	28½	28⅜
Gen. Elec.	153½	153⅜
G. Northern pfd.	136¼	136½
Interboro Met. com.	20½	20¾
do pfd.	52½	53½
Laclede Gas com.	101½	99
M., K. & T., common	42⅝	42¾
Missouri Pacific	69⅞	69½
C., St. P. & S. S. M.	140⅜	139½
North American	79½	79½
National Lead, common	80⅜	80½
Northern Pacific	135⅝	136
New York Central	119½	119¼
Pennsylvania	132⅝	132⅝
People's Gas	110	109¼
Pullman S. Car, common	40⅜	41
Rep. I. & S., common	38⅜	39
do preferred	100¾	101⅛
Reading, common	165¼	165⅞
Rock Island com.	47⅝	46¾
do pfd.	84⅞	84
Southern Pacific	125	124¾
U. P. com.	183½	183¾
U. S. Steel com.	79⅜	79⅛
do pfd.	119½	119½
Virginia-C. C. C.	51⅞	53
Wabash pfd.	46½	46¾

ST. LOUIS CASH MARKET.

WHEAT.

	Today.	Yesterday.	Year ago.
No. 2	128 @130	128½@130	126 @127
3 red	121½@127	125 @128¼	120 @125
No. 4	105 @120 n	105 @122 n	110 @120
2 hard	114 @116½	113 @117	111 @118½
3 hard	110 @111½	110 @111	110
4 hard	100 @108	100 @108 n	100 @105

CORN.

	Today.	Yesterday.	Year ago.
No. 2	64 n	64 n	63½@64
No. 3	62½@63½	63 @63½	63 @63¼
2 yellow	64½n	64½n	63½@64
3 yellow	62½@63½	63 @63½	63 @63¼
2 white	66½	66 @66½	66½@67½
3 white	64½@65	63½@64	65½@66

OATS.

	Today.	Yesterday.	Year ago.
No. 2	47 n	47 n	53
No. 3	46½n	46½@47	52½
2 white	49 @49½	49	54
3 white	47¼@48½	47¼@48½	53 @53½
4 white	45 @47 n	45¼@47½	52¾@53

I just couldn't persuade my husband to buy me a kitchen cabinet, so I went to Rhodes-Burford's and bought one for $1.00 a week, and paid for it out of my allowance.

PRODUCE MARKET.

Butter, Eggs, Poultry, Etc.

Quotations given are prices at wholesale and those for butter, eggs, poultry, cheese and calves are furnished by the St. Louis Butter, Egg and Poultry Exchange.

Eggs declined 2c per dozen. Butter weaker, seconds and country-store packer down 1c per pound. Turkeys ½c lower and ducks 1c higher than on Monday, other poultry unchanged.

BUTTER—Creamery, extra, 29c; firsts at 27c; seconds, 24c. Country-store packed at 19c.

EGGS—Extras, cases included, 24c; strictly fresh firsts, cases included, 23c; current receipts, cases included, 22c.

CHEESE—On orders, per pound; Northern—Twins, 17c; single, 17¼c; longhorns, 17¼c; daisies, 17¼c; Y. A., 17¼c; prints, 17¼c; limburger, 17¼c. Swiss—No. 1, 21@22c; No. 2, 19c; inferior, broken or crushed, 13c to 15c; brick, 17¼c.

LIVE POULTRY—Turkeys—Hens and toms, 19½c. Chickens—Fowls, hens, 14c; roosters, 9c; stags, 12½c; ducks, 17c; geese, 10c; spring chickens, 16c; broilers, 18c; guineas, $2 to $4.50. Capons, 20c; slips, 16c.

DRESSED POULTRY—Hens, 14½c; springs, 16½c; broilers, 19c; stags, 13c; roosters, 9½c; turkeys, 20½c; geese, 10@11c; ducks, 17½c; capons, 22c; slips, 17c.

PIGEONS AND SQUABS—Live pigeons at 90c per dozen. Squabs—Fancy homers, $3.25 per dozen for 9 pounds, $3.50 for 10 pounds and $1.75 for small; common, $1.20 to $1.25 per dozen.

GAME—Rabbits at $1.25 to $1.30 per doz. Jack rabbits at $1.90 to $2.10 per dozen. 'Possum at 10c to 25c each.

ROASTING PIGS—At $2 to $3 per head, 20 to 30 pounds weight.

VEALS—Choice milk-fed (110@140 pounds) at 8½c per pound; choice heavy old (150 to 180 pounds), 7½c; heretics, thin and small stock at 3c to 4c per pound. Sheep dull at 3c per pound; bucks and old ewes at 2c. Spring lambs at 5c to 6c per pound; small and thin not wanted.

FRESH FISH—Black bass, 10c per pound for large and 15c for order size; crappie, 6c for medium and 10c for large; dressed cat with collar bones off, 11c; collar bones on, 10c; gross do, 5¼c; spoonbill cat, 7c for large and 5c for small; dressed bullheads with collar bones off, 9¼c; collar bones on, 9c; buffalo—large gross, 3¼c; medium gross, 3c; large dressed, 5¼c; medium dressed, 4¼c; German carp—large dressed, 4c; small dressed, 3½c; large gross, 3c; small gross, 2c; sunfish, 3c; white perch, 3c; grass pike, 4½c; dressed sturgeon (hide off), 7c; striped bass, 8c for large; eels, 7c; turtles—turtle meat, 8c; soft shell dressed, 5c; snapping turtles, 4c.

Vegetables.

Receipts by rail—Potatoes, 6 cars; onions, 3; cabbage, 1; kale, 1; lettuce, 3.

POTATOES—Michigan rurals brought 44c per bu; dusty burbanks, 45c; Western rurals, 48c, and Red River Ohios, 60c per bu. These were all graded fancy and were to be delivered. Minnesota rose were offered at 50c per bu and straw Ohios at 60c. Wisconsin rurals are worth 40c to 48c per bu, Minnesota burbanks, 40c to 45c; triumphs, $1.10 to $1.15, and Wisconsin burbanks, 45c to 47c.

ONIONS—Fancy red globes offered on call at 92c per bu, bid 82c; extra fancy yellow at 85c, bid 80c, and fancy white at 90c.

CABBAGE—Holland seed offered at $27 per ton, bid $24. Danish sold at $27 per ton.

RUTABAGAS—Sold on call at 37c per bu.

CARROTS—New Orleans at 15c per dozen bunches and $2 per barrel. Home-grown at 40@50c per bu.

SHALLOTS—New Orleans at 15@20c per dozen bunches.

TURNIPS—New Orleans at 12½@15c per dozen bunches and $2 per bbl. Home-grown washed at 35c per bu loose, unwashed at 30c.

SAUERKRAUT—New city make jobbing at $2 for half-barrel, $3.40 for barrels and $5.25 for casks—orders higher. Kegs, 75c.

BRUSSELS SPROUTS—Florida at 12½@15c per quart.

SPINACH—Texas at $6@6.50 and Arkansas at $6@6.50 per sugar barrel; New Orleans bunches at 30c for small to 50c for large per dozen bunches. Eastern spinach at $1.50 per barrel and kale at 80c to 85c per barrel. Kenner spinach at 20@25c per dozen small bunches.

CELERY—California golden heart at $3.75 to $3.85 per crate delivered. Kalamazoo (small) at 10@15c per bunch. Celery roots at 25@60c per dozen and $1.25 to $1.40 per sack of four dozen.

CAULIFLOWER—Texas at 75c@$1 per crate (one dozen). Florida hampers fancy at $2.25. California fancy jobbing at $2 per crate delivered.

SWEET POTATOES—Home-grown Bermuda at 30@40c, queen at 40@50c, yellow at 40@45c and red nansemond at 40@50c per bu loose. Southern Illinois small barrels yellow Jerseys at $1.75, queen at $1.50, Bermuda at $1.

MUSTARD GREENS—New Orleans at 30@35c per dozen bunches.

KOHLRABI—New Orleans at 15@25c per dozen bunches.

STRING BEANS—Florida hampers round green at $3.50 to $4.

TOMATOES—Cuban in jobbing way at 50c to $1.50 per 6-basket crate; Florida at 50c to $1.50 per 6-basket crate. Fancy smooth, sound, ripe would bring more.

EGGPLANT—Choice Florida at $3.40@4 per 1¼-bu crate.

RADISHES—New Orleans white-tipped at 30@35c per dozen bunches.

HORSERADISH—Home-grown at $3.25@3.35 per bbl loose—on orders at $3.75 per bbl.

PARSNIPS—Home-grown washed at 35@50c per bu loose.

PARSLEY—New Orleans curly at 22@23c per dozen bunches.

SPANISH ONIONS—Worth $1.20@1.25 per crate.

PEPPERS—Florida 6-basket crates at $2.50 to $3.

CUCUMBERS—Fancy New Orleans hothouse at 90c@$1 per dozen; Eastern do at $1.25@1.50 per dozen.

LETTUCE—Florida (refrigerated) fancy heavy-packed at $2.75@3 delivered per hamper. New Orleans sugar barrels at $2.50 for small and poor to $3.50@4.50 for fancy; lower coast small barrels at $4@5. Chicago leaf lettuce at 40c per box.

ENDIVES—New Orleans at $3.50 per sugar barrel.

ESCAROL—New Orleans at $3.50 per sugar barrel.

RHUBARB—Eastern hothouse at 60@65c per dozen small bunches.

BEETS—Home-grown old at 25@30c per bu loose. New Orleans bunches at 15@25c per dozen and at $2 per barrel.

ANISE PLANT—New Orleans at $3 per sugar barrel.

Fruits.

Receipts by rail—Apples, 4 cars; oranges, 5; lemons, 3; bananas, 3.

APPLES—Choice greenings sold on call at $2.15 per barrel, choice Baldwins at $2.30 and choice spies at $2.25. Fancy Baldwins offered at $3.20, bid $3, and extra fancy Jonathons at $4, bid $4.50. Fancy greenings were held at $3.30 per barrel, extra fancy at $3.90, fancy Ben Davis at $3, extra fancy willows at $3.25, extra fancy Ben Davis from Iowa at $3.25, extra fancy Baldwins at $3.85, fancy spies at $3.50 and fancy russets at $3 per barrel.

GRAPEFRUIT—Florida at $3.50 to $4 per box for 36s to 80s; $2.50 for 96s to 126s.

MALAGA GRAPES—At $4 to $5 per bbl.

STRAWBERRIES—Florida at 50c to 55c per quart.

CRANBERRIES—At $4 to $4.50 per barrel.

COCOANUTS—At $37.50 per 1000 and $4 per 100.

BANANAS—On orders at 3c per pound.

LEMONS—California at $2.75 to $3 per box, Messinas at $3.50 per box.

ORANGES—Florida brights and golden russets at $1.75@2.25; California Redland navels at $2.75 per box.

LIVESTOCK.

NATIONAL STOCKYARDS, Ill., Feb. 15.—Comparative receipts:

	Today.	Week ago.	Year ago.
Cattle	3,500	3,300	3,200
Hogs	10,000	7,900	9,900
Sheep	3,000	2,800	2,300
Horses and mules	925	500	750

NATIVE CATTLE—The receipts of native cattle were about 3000. There was a fair proportion of steers of average quality, but lacking anything as toppy as yesterday. Delayed arrivals resulted in a draggy market, with tendency to weak prices.

BEEF AND BUTCHER STEERS.

No.	Av.	Price.	No.	Av.	Price.
5	1094	$5 80	3	1043	$5 75
9	880	5 35	7	925	5 00

HEIFERS.

No.	Av.	Price.	No.	Av.	Price.
7	838	5 75	1	850	5 10
1	910	4 90	4	500	4 25
8	573	3 75	3	613	3 60
1	680	3 50			

COWS.

No.	Av.	Price.	No.	Av.	Price.
2	1000	4 65	1	920	4 10
4	907	3 60	1	970	3 60
2	865	3 50	1	760	3 25
1	820	3 00	1	760	3 00

BULLS.

No.	Av.	Price.	No.	Av.	Price.
1	1600	5 00	1	1170	4 25
2	750	3 90			

CALVES AND YEARLINGS.

No.	Av.	Price.	No.	Av.	Price.
1	190	8 25	1	120	9 25
2	115	9 00	1	140	9 00
21	132	8 85	3	133	8 75
4	130	8 75	4	150	8 75
2	110	8 50	9	131	8 25
4	115	8 25	6	116	8 00
2	200	7 50	2	95	7 50
2	130	6 00	4	85	6 00
1	70	6 00	1	310	4 00
1	280	4 00	1	330	3 00

MILKERS.

1 at	50 00	1 at	47 50
3 each	47 50	1 at	45 00
2 each	42 50	1 at	1030... 4 00
1 at	35 00		

SOUTHERN CATTLE—The receipts of Southern cattle were about 500, all being Arkansas, Mississippi and Alabama offerings. Some Alabama steers brought $5.50. The supply cleared early at steady prices.

ARKANSAS CATTLE.

MIXED.

No.	Av.	Price.	No.	Av.	Price.
12	721	$3 30	24	473	$3 05
18	425	2 95			

CALVES.

No.	Av.	Price.	No.	Av.	Price.
17	210	4 00	8	287	3 75
27	295	3 75	1	40	3 75
10	265	3 00			

MISSISSIPPI CATTLE.

MIXED.

No.	Av.	Price.	No.	Av.	Price.
7 b&c	642	3 10	15	473	2 90

CALVES.

No.	Av.	Price.	No.	Av.	Price.
4	117	3 50	10	270	2 75

OXEN.

No.	Av.	Price.
1	500	2 75

ALABAMA CATTLE.

OXEN.

No.	Av.	Price.
8	1053	5 50

BULLS.

No.	Av.	Price.	No.	Av.	Price.
1	1520	5 50	2	1135	3 75
1	1050	3 75			

OXEN.

No.	Av.	Price.
10	970	4 35

HOGS—Another good supply of hogs arrived, but there was a good demand from the shippers and butchers and the market opened active and 10c higher, the top jumping up to 9.22½, while the bulk of the hogs sold from $8.90@9.10. About the middle of the forenoon the market weakened and the entire advance was soon lost. Packers did not enter the early market and therefore purchased their hogs on a steady basis compared with yesterday. Pigs and lights were ready sale at a shade better prices. The market closed weak, with only a fair clearance.

MIXED PACKERS AND HEAVY.

No.	Av.	Price.	No.	Av.	Price.
61	245	$9 22½	70	253	$9 20
66	257	9 17½	76	246	9 15
87	228	9 15	78	231	9 15
93	236	9 10	10	248	9 00
39	241	8 95	10	244	8 90

BUTCHERS AND SHIPPERS.

No.	Av.	Price.	No.	Av.	Price.
55	219	$9 15	88	214	$9 15
35	198	9 12½	54	207	9 12½
87	198	9 12½	80	203	9 12½
87	212	9 10	86	205	9 10
23	217	9 10	92	192	9 10
79	201	9 10	82	189	9 10
82	212	9 10	87	188	9 10
83	213	9 10	85	209	9 07½
84	198	9 07½	81	197	9 07½
69	200	9 07½	79	207	9 05
41	167	9 05	24	198	9 05
53	188	9 05	50	189	9 05
89	199	9 05	100	197	9 05
85	189	9 05	88	188	9 05
101	172	9 05	66	198	9 02½
78	200	9 02½	76	211	9 02½
81	190	9 02½	83	184	9 00
41	166	9 00	91	178	9 00
75	188	9 00	50	208	9 00
51	212	9 00	66	160	9 00
86	185	9 00	88	188	8 97½
81	185	8 95	78	176	8 95
24	180	8 90	37	177	8 90
21	186	8 75	16	175	8 50
22	166	8 25	19	161	8 00
13	172	7 50			

LIGHTWEIGHT SHIPPERS.

No.	Av.	Price.	No.	Av.	Price.
76	158	$8 95	10	125	$8 90
11	117	8 85	51	137	8 85
8	121	8 75	19	119	8 75
11	117	8 65	24	101	8 60
31	117	8 50	11	129	8 40

PIGS AND THROW-OUTS.

No.	Av.	Price.	No.	Av.	Price.
27	108	$8 80	5	106	$8 75
6	100	8 75	53	99	8 65
17	101	8 50	11	80	7 50
17	60	7 00	60	101	6 75
23	98	4 50			

SHEEP—The market was steady to strong and the good fat offerings ready sale. Most of the arrivals were Westerns, and lambs sold up to $8.85, which is the highest price ever paid on this market for lambs except for little springers early in the season. Yearlings sold up to $8.35 and sheep brought as high as $7. Fat bucks are bringing $5@5.25.

HORSES AND MULES—The horse market was active and strong all day. A large number of Eastern buyers were here and bid readily on all good offerings which were fit for their trade. Receipts for the day approximated 350 head. The mule market was fairly active throughout the day. Good Southern mules and, in fact, good well-finished mules of all kinds sold well. Receipts for the day approximated 575 head.

PHILADELPHIA STOCKS.

PHILADELPHIA, Feb. 15.—Following were the closing prices of stocks on the Exchange Monday:

DESCRIPTION.	Bid.	Asked.
American Cement	26	28
American Railways	46½	47
Bell Telephone of Penn.	118	120
Cambria Steel	48	48¼
Consol. Traction of N. J.	75	76
Electric Co. of America	11¾	12
Electric Storage Battery	58	58½
Fairmount Park Traction	8	10
General Asphalt	33	33¼
do pfd.	80	80½
Huntingdon B. T.	7	8
do pfd.	25	27
Indiana Street Railway	110	115
Int. Sm. P. and C.	13	15
Lake Superior Corporation	24	24¼
do inc.	44½	45½
Lehigh Coal and Navigation	102½	103½
do tr. certificates	103	104
Lehigh Valley	100½	101
Pennsylvania Steel	60	65
do pfd.	110	114
Philadelphia Co.	50	50¼
do pfd.	43½	44½
Phila. Electric, $15 paid	14½	14⅝
Phila. Rapid Transit	26⅝	27
Tonopah	6⅝	6¾
Union Traction, $17.50 paid	51¼	51½
Union Traction of Indiana	20	25
United Cos. of New Jersey	248	250
United Gas Improvement	93⅞	94
Warwick Iron and Steel	11	11¼
West Jersey & Sea	52	54
Electric and People's 4s	91	91¼
Indiana Street Railroad g. 4s	83	85
Int. Railways col.	51	53
Phila. Co. con. 5s	98	98¼
Phila. Electric 5s	102	102¼
do 4s	75	75½
Welsbach Co. 5s	85	86
Newark Passenger 5s	108	110

New York Curb Opening.

NEW YORK, Feb. 15.

	Bid.	Asked.
Amer. Tobacco com.	395	405
Chicago Subway	3¼	4
Havana Tobacco	5	6
Standard Oil	630	635
Tidewater 6s	101¼	101⅝
Con. S. S. 4s	18	21
Boston Consolidated	19¼	19⅝
Buffalo Mines	2	2½
Butte Coalition	24½	25¼
Dolores Limited	7¼	7½
Ely Central	1 13-16	1⅞
Goldfield Consolidated	7⅝	7¾
Greene Cananea	9	9¼
Giroux	9½	10
Inspiration	8⅝	8 7-16
Mason Valley	1⅞	2
Miami	24¼	24½
Mines of America	7-16	½
Nevada Consolidated	22	22¼
Nevada Utah	1⅛	1¼
Nipissing	10	10½
Ohio Copper	4⅜	4½
Rawhide Coalition	18	18
Ray Cons.	21½	22
Yukon	4⅝	4¾
Chino	12½	12⅝
Gila	7⅝	8

Many of the above quotations are necessarily nominal.

BANK REPORTS.

Milwaukee national banks show loans of $37,460,000 Jan. 31, against $36,082,000 Nov. 16.

Spokane national banks show loans of $14,725,000 Jan. 31, against $14,475,000 Nov. 16 last.

DULL BUSINESS IN WHEAT AT ADVANCE

Prices Sag Toward Last, but Still Close at Small Gains for Day.

The wheat situation showed no important changes Tuesday, and with traders still unwilling to commit themselves to any radical line of operations, prices again were confined to a narrow range. Business in the pit was light and a dull tone prevailed. There was a marked lack of offerings and with this as the principal feature, prices, during most of the session, ruled firm at fractional advances. There was a sagging tendency late in the day, but the close still was steady, with prices net unchanged to ¼@¼c higher.

There was a scattered but general demand at the opening. There seemed to be considerable bull sentiment in the pit, the chief incentive of the initial buying being the firm cables. Liverpool futures closed ⅜d to ½d higher, which was supplemented by similar gains in continental markets. There was a sharp advance at Buenos Ayres and cargoes were firmly held. A good demand both for cargoes and parcels was noted in Europe. Spot conditions abroad were firm, Australian and Argentine offerings being smaller. A rather sharp increase in the European visible tended to act against the bullish influence of the above factors, but the firm tone was not interrupted to any extent.

Opening firm on the bullish foreign position, local prices at the start were strengthened additionally by indications of a continuation of the well-supported cash situation in this country. Despite the large receipts, both in the Northwest and at winter-wheat primaries, stocks made only moderate increases and are practically no larger now than at this time last month, thus showing little effect of the consistently heavy movements. Supplies are controlled by a few strong interests. This element continues to tighten the situation by keeping the wheat out of the market, and as hedging operations are rather general, this causes the market to congest easily after any amount of selling. The cash demand was not particularly strong, but it was more than sufficient to absorb the offerings, and good premiums over the futures were maintained.

Primary receipts of wheat were 604,220 bu, against 365,032 bu last year, and shipments were 263,004 bu, against 368,530 bu last year. Local receipts were 31,855 bu, with shipments of 75,881 bu.

Minneapolis cars of wheat were 328, against 122 last year; Duluth, 130, against 78 last year, and Winnipeg, 267, against 166 last year.

Generally clear weather prevails throughout the winter wheat belt, with temperatures mild. Crop reports showed a good tone, telling merely of a favorable condition and root growth. There is some danger that the cold weather of the Northwest may spread southward, which would be serious, as the crop is almost entirely unprotected. As yet, however, there has been no trouble from this source and present conditions do not point to any in the immediate future. The general conception of the crop situation is a bearish one, but this is offset at present by the strong technical situation in the pit.

The forenoon range of prices was narrow. After opening firm, prices were supported at fractional gains, but toward noon they showed practically no change from the initial figures.

May wheat opened ⅛@⅜c higher at $1.12¾@1.12⅞, declined to $1.12⅝, advanced to $1.13¼ and sagged to $1.13. July wheat opened ⅛c higher at $1.02½, was offered down to $1.02¼@1.02¼ and recovered to $1.02½. September wheat opened ¼@⅜c higher at 97¾c and was bid for at 98c.

Bradstreet reports an increase of 214,000 bu in wheat east of the Rockies, an increase of 16,000 bu in wheat in Canada, an increase of 1,000,000 bu in wheat in Europe and afloat, and a total increase of 1,230,000 bu in the world's available supply of wheat.

Seaboard clearances of wheat and flour for the day were 113,000 bu. Corn 252,000 bu, and oats 1000 bu.

A selling movement carried prices down late in the day, but the close still was steady. May wheat closed at $1.12⅝, July wheat at $1.02⅜@1.02¼ bid, and Sept. wheat at 97⅝@97¾c sellers.

SLUGGISH MOVEMENT OF COTTON PRICES WITH THE TONE STEADY

NEW YORK, Feb. 15.—The cotton market opened steady at unchanged prices to a decline of 2 points and during the first few minutes sold 4 to 6 points net lower on the active months under overnight selling orders and reports of a smaller spot business in Liverpool. Spot interests bought the near positions on the decline and the market steadied up on this support and arbitrage buying with prices during the middle of the morning ruling about net unchanged to 4 points higher.

The market was very quiet during the late forenoon, with fluctuations very narrow and with prices at midday holding about net unchanged to 2 points higher.

Liverpool close: Spot in fair demand; prices 9 points lower; American middling fair, 8.54d; good middling, 8.26d; middling, 8.10d; low middling, 8d; good ordinary, 7.74d; ordinary, 7.49d. The sales of the day were 8000 bales, of which 500 were for speculation and export and included 7500 American. Receipts, 15,000 bales, including 2300 American.

Futures opened easier and closed steady. Feb., 7.89d; Feb.-March, 7.87½d; March-April, 7.86d; April-May, 7.84d; May-June, 7.82d; June-July, 7.77½d; July-Aug., 7.72½d; Aug.-Sept., 7.40½d; Sept.-Oct., 6.99½d; Oct.-Nov., 6.81d; Nov.-Dec., 6.72d; Dec.-Jan., 6.70d; Jan.-Feb., 6.69d; Feb.-March, 6.69d.

INDUSTRIAL NOTES.

In the steel and iron trade the important development of the week was the purchase of 25,000 tons of Bessemer pig iron by the United States Steel Corporation from the Bessemer Pig Iron Association. This is the first appearance of the corporation in the market for outside iron in a year or more, and would seem to indicate that it anticipates activity for its mills well into the summer months.

NEW YORK, Feb. 15.—The directors of the Pullman Co. have passed resolutions recommending a stock dividend of $20,000,000 to be distributed gratis among the present holders of the corporation's $100,000,000 capitalization.

CHICAGO, Feb. 15.—A Board of Trade membership sold Thursday at $3225 net to buyer, and this is $525 higher than two months ago. F. W. Sherwood has applied for membership.

FUTURE PRICES.

ST. LOUIS.

	Closing Yesterday.	Highest Today.	Lowest Today.	Closing Today.
WHEAT.				
May	112⅝a	113¼	112¼	112⅝
July	102b	102⅝b	102½	102¼@⅜b
Sept	97¼@⅜b	98	97½	97⅝@¾b
CORN.				
May	67b	67⅜@½b	67⅛	67⅜@½
July	67	67½a	67⅛@¼	67⅛a
Sept	67n			67⅛a
OATS.				
May	47b	47⅝b	47¼	47⅜b
July	44n			44⅜b

NEW YORK.

	Closing Yesterday.	Highest Today.	Lowest Today.	Closing Today.
WHEAT.				
May	120¾a	120⅝@⅞	120¼@¼	120⅝a
July	111⅜a	111¾	111	111b
CORN.				
May	70⅜b			70⅜a
July	76b			70⅛a

MINNEAPOLIS.

	Closing Yesterday.	Highest Today.	Lowest Today.	Closing Today.
WHEAT.				
May	112⅛b	113⅝	112⅝	112⅝-¾
July	112⅜	113⅛	112⅜	112⅜b

CHICAGO GRAIN.

	Closing Yesterday.	Highest Today.	Lowest Today.	Closing Today.
WHEAT.				
May	112½a	113¼	112⅝@⅞	112¼-⅜
July	103⅝a	103⅝	103¼	103⅝a
Sept	98⅝a	99½	98⅝	98⅝
CORN.				
May	66¼@67a	67⅝	66¼@67	67⅝@⅞a
July	67b	68	67½	67½a
Sept	66¾@67	67¼	67⅛	67⅛
OATS.				
May	47⅛b	47⅝	47⅛@½	47⅝@⅞a
July	43⅞@44a	44½	43⅞@44	44⅜a
Sept	40¾n	41¼@⅜	40¾@41	41⅛a

CHICAGO PROVISIONS.

	Closing Yesterday.	Highest Today.	Lowest Today.	Closing Today.
PORK.				
May	$23.55	$23.55	$23.30	$23.35b
July	23.37@42	23.40	23.15	23.22
LARD.				
May	12.67@70	12.60@62	12.50	12.52
July	12.62a	12.55@57	12.40	12.47
RIBS.				
May	12.35	12.30	12.15@17	12.17b
July	12.30	12.25	12.12	12.17a

KANSAS CITY.

	Closing Yesterday.	Highest Today.	Lowest Today.	Closing Today.
WHEAT.				
May	107⅝a	108⅝@½	107⅝	107⅝-⅜b
July	97⅝	98⅝	97⅝	97⅝@⅞b
CORN.				
May	65½	65⅞	65½	65⅝a
July	65¼@⅜a	65⅝@⅞	65⅝@½	65⅝

TOLEDO.

	Closing Yesterday.	Highest Today.	Lowest Today.	Closing Today.
WHEAT.				
Cash	123	125	125	125
May	125¼	125¾	125¼	125½
July	106¼	106⅝	106¼	106½

NEW YORK FUTURE CLOSE.

	Open.	High.	Low.	Close.
Feb	.....	.....	.....	14.71@73
March	14.78	14.83	14.71	14.72@73
April	.....	.....	.....	14.70@72
May	14.87	14.90	14.79	14.81
June	.....	.....	.....	14.69@71
July	14.65	14.67	14.58	14.62@63
Aug.	14.08	14.13	14.05	14.09@11
Sept	.....	.....	.....	13.26@28
Oct	12.80	12.84	12.79	12.82@83
Nov.	.....	.....	.....	12.67@69
Dec.	12.63	12.66	12.62	12.65@67

The Commonwealth Trust Company
Broadway and Olive
SOLICITS YOUR BUSINESS

TUESDAY, FEBRUARY 15th

TO VISITING MERCHANTS:

WE WILL SELL THE REMAINING PORTION OF THE SWOFFORD STOCK, BEGINNING ON WEDNESDAY MORNING, FEBRUARY 16th. THE MERCHANDISE CONSISTS OF MANY OF THE MOST STAPLE ITEMS IN ALL DEPARTMENTS, AND WILL BE SOLD CONSIDERABLY BELOW PRESENT MARKET QUOTATIONS. WE EXTEND A CORDIAL INVITATION TO VISITING MERCHANTS TO INSPECT THESE OFFERINGS.

HARGADINE-McKITTRICK DRY GOODS CO.
Est. 1835

SALESROOMS OPEN AT 7:30 A. M.
NO SALE MERCHANDISE OFFERED BEFORE 8:30 A. M.

Read this Label

Think what it means.
It shows our policy.
It is our guarantee of good faith to *you*.

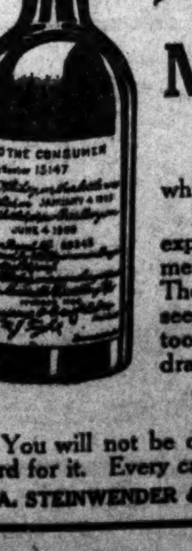

MONTICELLO
Special Reserve

MONTICELLO is more than simply *pure* whiskey—it is *good* whiskey.

It is distilled from the very finest and most expensive grain procurable. For years it mellows and ripens in charred oak barrels. The day it is made in our distillery you will see on the label. And the day it is bottled too, and the number of the barrel it was drawn from. It is straight, pure and honest.

"It's *all* whiskey."

You will not be disappointed in Monticello. Take our word for it. Every cafe sells it.

H. A. STEINWENDER & CO. St. Louis, Missouri

A FACT ABOUT THE "BLUES"

What is known as the "Blues" is seldom occasioned by actual existing external conditions, but in the great majority of cases by a disordered LIVER.

THIS IS A FACT which may be demonstrated by trying a course of

Tutt's Pills

They control and regulate the LIVER. They bring hope and bouyancy to the mind. They bring health and elasticity to the body.

TAKE NO SUBSTITUTE.

MORPHINE

And other drug habits are positively cured by ... FREE ... DELTA CHEMICAL CO. ... St. Louis

SIX BIG SPECIALTY SHOE FACTORIES

OUR NEW BUSINESS HOME SOON TO BE ERECTED AT WASHINGTON AVE. AND ROBBINS LANE.

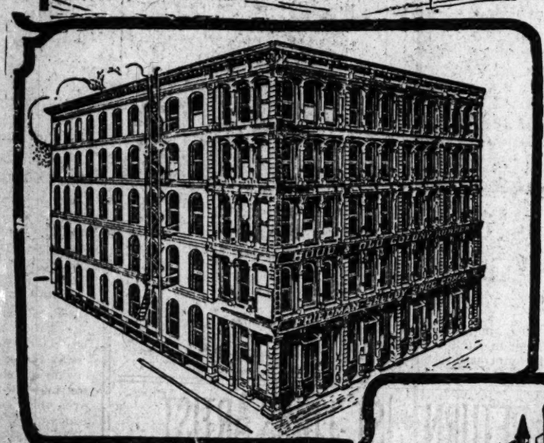

OUR PRESENT OFFICES AND SALESROOMS.

OUR ATLANTIC FACTORY, ST. LOUIS, WHERE WOMENS AND MISSES FINE WELTS AND TURNS ARE MADE.

OUR PACIFIC FACTORY ST. LOUIS WHERE WE MAKE MEN'S FINE WELT SHOES.

OUR KIRKSVILLE FACTORY, KIRKSVILLE, MO WHERE WE MAKE MEN'S MEDIUM GRADE WELT SHOES

OUR MEXICO FACTORY, MEXICO, MO. WHERE WE MAKE WOMENS MISSES AND CHILDRENS MEDIUM GRADE SHOES.

THE splendid success of the "ALL LEATHER" method of shoemaking **originated** and **maintained** by Friedman-Shelby Shoe Co., regardless of legislation, and the enormous demand for "ALL LEATHER" Shoes, made famous by our "ALL LEATHER" trade mark, has made necessary the **immediate acquirement of larger manufacturing facilities.** Hence our

FRIEDMAN-SHELBY ALL LEATHER SHOE MAKERS SHOE CO. TRADE MARK

Absorption of the Giesecke-D'Oench-Hays Shoe Co.

whereby we take over their two factories, trade marks and good will. We now own and operate SIX BIG SPECIALTY SHOE FACTORIES.

In 1906 We Had Two Factories
In 1907 We Had Three Factories
In 1908 We Had Four Factories
In 1910 We Have Six Factories

With the two additional factories this consolidation has given us—the old established "Giesecke" Factory at Jefferson City, one of the largest shoe factories in the West, and the celebrated **"Red Goose"** Factory in St. Louis—we can specialize in our "ALL LEATHER" Shoemaking to better advantage than ever before.

Our output of "ALL LEATHER" Shoes will be vastly increased.

Our stock of Shoes at all times on hand for immediate shipment will be increased in like proportion.

Never before in our business history have we been in a position to so promptly and satisfactorily serve our customers, old and new alike.

We shall continue to make our most popular brands of "ALL LEATHER" Shoes—the "ATLANTIC" for men and the "PACIFIC" and "U. S." for women.

We shall also continue to make the well-known brands of the Giesecke-D'Oench-Hays Shoe Co., including the "Giesecke" Shoe and the "Giesecke" Boot, and the **"RED GOOSE SCHOOL SHOES."**

We solicit the continued patronage of all the customers of the two consolidated firms and confidently expect, within the next year, to add many thousands of new names to our fast growing list of prosperous and satisfied "ALL LEATHER" Shoe customers.

FRIEDMAN-SHELBY SHOE CO.

ST. LOUIS, U. S. A.

IMPORTANT NOTICE TO VISITING MERCHANTS—Consolidation Sale at Tremendously Reduced Prices, beginning February 15th.

OUR RED GOOSE FACTORY, ST. LOUIS, WHERE THE FAMOUS RED GOOSE SCHOOL SHOES ARE MADE.

OUR GIESECKE PLANT JEFFERSON CITY, MO. WHERE THE GIESECKE HEAVY BOOTS AND SHOES ARE MADE.